

1894

Official
Register

1894.

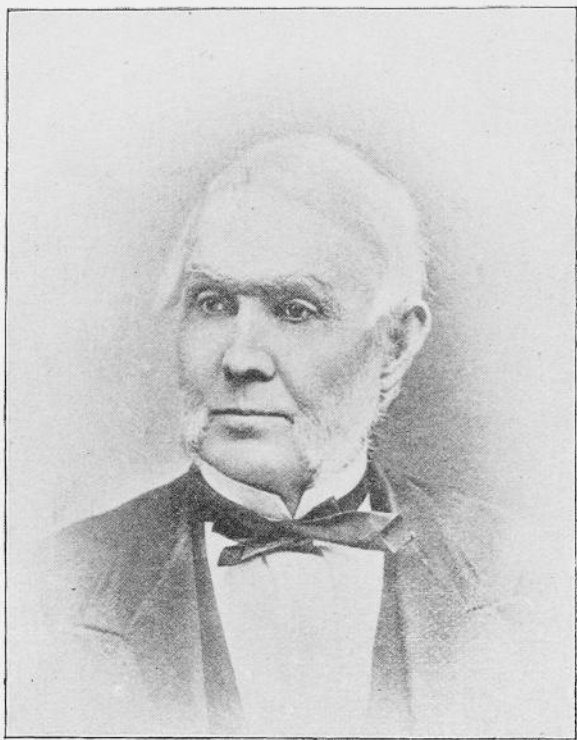

RALPH P. LOWE,
FOURTH GOVERNOR OF IOWA,
1858.

9th Year

... IOWA ...

J. H. Lees,
OFFICIAL REGISTER.

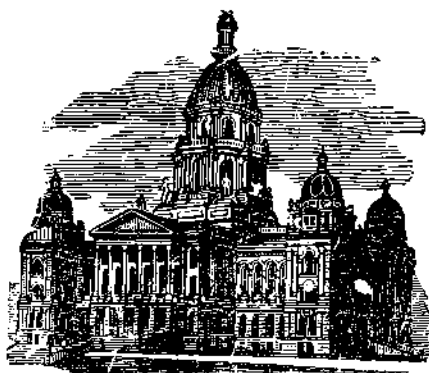

PUBLISHED BY THE

--- Secretary of State.

By Order of the General Assembly.

... 1894 ...

17
5446
5: I 64
1894

DES MOINES:

GEO. H. BAGSDALE, STATE PRINTER.

1894.



Official Register.

534

EXECUTIVE OFFICERS.

Governor—

FRANK D. JACKSON, Polk Co ; term expires January, 1896.

W. S. RICHARDS, Private Secretary to the Governor.

Lieutenant Governor—

WARREN S. DUNGAN, Lucas Co.; term expires January, 1896.

Secretary of State—

W. M. MCFARLAND, Emmet Co.; term expires January, 1895.

C. S. BYRKIT, Deputy Secretary of State.

Auditor of State—

C. G. MCCARTHY, Story Co.; term expires January, 1895.

OLE O. ROE, Deputy Auditor of State.

Treasurer of State—

BYRON A. BEESON, Polk Co.; term expires January, 1895.

D. B. DAVIDSON, Deputy Treasurer of State.

Superintendent of Public Instruction—

HENRY SABIN, Polk Co.; term expires January, 1896.

W. S. WILSON, Deputy Superintendent.

Adjutant-General and A. Q. M. G.—

*GEORGE GREENE, Linn Co.; appointed Jan. 21, 1892.

Commissioner of Labor Statistics—

*J. R. SOVEREIGN, Cass Co.; term expires April 1, 1894.

Librarian—

*MRS. MARY H. MILLER, Polk Co.; the term expires May 1, 1894.

State Geologist—

¶SAMUEL CALVIN, Johnson Co.; postoffice, Iowa City.

¶C. R. KEYES, Assistant Geologist, Des Moines.

105863

Mine Inspectors—

*1st District, John Verner, Cleveland.

*2d District, John W. Canty, Youngstown.

*3d District, M. G. Thomas, Des Moines.

M. C. BENNETT, Secretary to the Board.

Terms of Inspectors expire April 1, 1894 (office at Des Moines).

Board of Examiners for Mine Inspectors—

WILLIAM MITCHELL, Dunreath, Miner.

THOMAS H. DAVIS, Beacon, Miner.

JAMES E. STOUT, Des Moines, Operator.

ALBERT STEIN, Fort Dodge, Operator.

FLOYD DAVIS, Des Moines, Engineer.

Appointed by the Executive Council March 1, 1892, under provision of Chapter 52, Laws Twenty-second General Assembly. Term, two years.

Curator Historical Collection—

**CHARLES ALDRICH, Boone Co.; term expires 1898.

B. F. GUE, Secretary, Des Moines.

State Printer—

‡GEORGE H. RAGSDALE, Plymouth Co.; term expires January 1, 1895; office, Des Moines.

State Binder—

‡OTTO NELSON, Polk Co.; term expires January 1, 1895; office, Des Moines.

Railroad Commissioners—

PETER A. DEY, Johnson Co.; term expires January, 1895.

GEORGE W. PERKINS, Fremont Co.; term expires January, 1896.

JOHN W. LUKE, Franklin Co.; term expires January, 1897.

W. W. AINSWORTH, Polk Co., Secretary to the Board.

Superintendent of Weights and Measures—

*PROF. L. G. WELD, Johnson Co.; postoffice, Iowa City.

Director of Weather Service—

‡J. R. SAGE, Polk Co.; term expires June 3, 1894.

Inspector of [Illuminating] Oils—

‡JAMES J. DUNN, Dubuque Co.; term expires April 1, 1894.

Deputies—

BRAD HOPKINS, Dubuque
 W. G. MERCER, Burlington.
 M. P. HEALEY, Cedar Rapids.
 I. VAN METRE, Waterloo.
 FRANK P. BRADLEY, Des Moines.
 FRANK S. WIDL, Marshalltown.
 E. ROSCH, Council Bluffs.

JOHN M. KENNEY, Keokuk.
 P. H. STRATTON, Davenport.
 E. C. FRENCH, Ottumwa.
 GEO. W. HYATT, Fort Dodge.
 ED. L. GARDNER, Knoxville.
 C. K. SMITH, Sioux City.
 L. A. ALLEN, Iowa City.

Commission to Revise the Revenue Laws--

*†CHARLES E. WHITING, Whiting, Chairman.

*†AUGUST POST, Moulton, Secretary.

*†CHARLES A. CLARK, Cedar Rapids.

*†ED. C. LANE, Guthrie Center.

WM. H. FLEMING, Polk Co., Secretary to the Commission.

Dairy Commissioner—

*AUGUSTUS C. TUPPER, Mitchell Co.; term expires May 1, 1894.

Fish Commissioner—

*T. J. GRIGGS, O'Brien Co.; office, Spirit Lake; term expires April 1, 1894.

Veterinary Surgeon—

* M. STALKER, Story Co.; postoffice, Ames; term expires April 27, 1896.

Custodian of Public Buildings and Property—

†W. L. CARPENTER, Polk Co.; term expires March 31, 1894.

Inspector of Boats—

*MILO W. BROWN, Clay Co.; postoffice, Spencer.

*ALONZO A. JENKS, Decatur Co.; postoffice, Leon.

*J. C. BIXBY, Pottawattamie Co.; postoffice, Council Bluffs.

*JAMES BOTTOMS, Buena Vista Co.; postoffice, Storm Lake.

*W. E. MOSS, Floyd Co.; postoffice Charles City.

*A. W. JONES, Buena Vista Co.; postoffice Storm Lake.

Terms all expire May 9, 1894.

†Appointed by the Geological Board.

*Appointed by the Governor.

†Appointed by the Governor with consent of the Legislature.

‡Elected by the Legislature

§Appointed by the Governor on recommendation of Agricultural Board.

**Appointed by Trustees of State Library.

*†Appointed by the Executive Council.

JUDICIAL.

Supreme Court of Iowa.

| | TERM EXPIRES. |
|---|---------------|
| CHARLES T. GRANGER, Chief Justice, Waukon..... | Dec. 31, 1894 |
| JOSIAH GIVEN, Judge, Des Moines..... | Dec. 31, 1895 |
| JAMES H. ROTHROCK, Judge, Cedar Rapids..... | Dec. 31, 1896 |
| L. G. KINNE, Judge, Toledo..... | Dec. 31, 1897 |
| GIFFORD S. ROBINSON, Judge, Iowa City | Dec. 31, 1899 |
| JOHN Y. STONE, Attorney-General, Mills county, post-office Des Moines..... | Jan. 1895 |
| GILBERT B. PRAY, Clerk of Supreme Court, Hamilton county, postoffice Des Moines | Jan., 1895 |
| CHRISTOPHER T. JONES, Deputy. | |
| NATHANIEL B. RAYMOND, Reporter Supreme Court, Des Moines, Polk county..... | Jan., 1895 |

District Courts of Iowa.

From which appeals may be taken to the Supreme Court.

- First District*—J. M. CASEY, Ft. Madison; JAMES D. SMYTHE, Burlington.
- Second District*—E. L. BURTON, Ottumwa; W. I. BABB, Mt. Pleasant; H. C. TRAVERSE, Bloomfield; W. D. TISDALE, Ottumwa.
- Third District*—H. M. TOWNER, Corning; W. H. TEDFORD, Corydon.
- Fourth District*—SCOTT M. LADD, Sheldon; GEO. W. WAKEFIELD, Sioux City; F. R. GAYNOR, Le Mars; A. VAN WAGENEN, Rock Rapids.

- Fifth District*—J. H. APPLGATE, Guthrie Center; J. H. HENDERSON, Indianola; A. W. WILKINSON, Winterset.
- Sixth District*—D. RYAN, Newton; J. KELLY JOHNSON, Oskaloosa; A. R. DEWEY, Washington.
- Seventh District*—C. M. WATERMAN, Davenport; W. F. BRANNAN, Muscatine; P. B. WOLFE, Clinton; A. J. HOUSE, Maquoketa.
- Eighth District*—M. J. WADE, Iowa City.
- Ninth District*—W. F. CONRAD, CALVIN P. HOLMES, STEPHEN F. BALLIET, Des Moines.
- Tenth District*—JOHN J. NEY, Independence; FRED O'DONNELL, Dubuque; J. L. HUSTED, Waterloo.
- Eleventh District*—D. R. HINDMAN, Boone; S. M. WEAVER, Iowa Falls; BENJAMIN P. BIRDSALL, Clarion.
- Twelfth District*—JOHN C. SHERWIN, Mason City; PORTER W. BURR, Charles City.
- Thirteenth District*—W. A. HOYT, Fayette; L. O. HATCH, McGregor.
- Fourteenth District*—GEORGE H. CARE, Emmetsburg; LOT THOMAS, Storm Lake.
- Fifteenth District*—H. E. DEEMER, Red Oak; A. B. THORNELL, Sidney; WALTER I. SMITH, Council Bluffs; N. W. MACY, Harlan.
- Sixteenth District*—GEORGE W. PAINE, Carroll; C. D. GOLDSMITH, Sac City.
- Seventeenth District*—JOHN R. CALDWELL, Toledo.
- Eighteenth District*—J. H. PRESTON, Cedar Rapids; JAMES D. GIFFEN, Marion.

The terms of all District Judges commenced January 1, 1891, and will expire December 31, 1894, except Porter W. Burr, of the Twelfth, Lot Thomas, of the Fourteenth, and N. W. Macy, of the Fifteenth Districts, whose terms commenced January 1, 1893, and will expire December 31, 1896.

Superior Courts.

- Cedar Rapids*—THOMAS M. GIBERSON.
- Creston*—S. R. DAVIS.
- Council Bluffs*—J. E. F. MCGEE.
- Keokuk*—HENRY BANK, JR.

U. S. Senators.

TERM EXPIRES.

| | |
|--|------|
| HON. WILLIAM B. ALLISON, Dubuque | 1897 |
| HON. JAMES F. WILSON, Fairfield..... | 1895 |

Representatives in LIII Congress.

- First District*—JOHN H. GEAR..... Burlington.
Composed of the counties of Lee, Van Buren, Jefferson, Henry
Des Moines, Louisa and Washington.
- Second District*—WALTER I. HAYES..... Clinton.
Composed of the counties of Iowa, Johnson, Muscatine, Scott,
Clinton and Jackson.
- Third District*—DAVID B. HENDERSON..... Dubuque.
Composed of the counties of Wright, Franklin, Hardin, Butler,
Bremer, Black Hawk, Buchanan, Delaware and Dubuque.
- Fourth District*—THOMAS UPDEGRAFF..... McGregor.
Composed of the counties of Worth, Cerro Gordo, Floyd, Mitchell,
Howard, Chickasaw, Fayette, Winneshiek, Allamakee and
Clayton.
- Fifth District*—ROBERT G. COUSINS..... Tipton.
Composed of the counties of Grundy, Marshall, Tama, Benton,
Linn, Jones and Cedar.
- Sixth District*—JOHN F. LACEY..... Oskaloosa.
Composed of the counties of Jasper, Poweshiek, Keokuk, Mahaska,
Monroe, Wapello and Davis.
- Seventh District*—JOHN A. T. HULL..... Des Moines.
Composed of the counties of Story, Polk, Dallas, Madison, Warren
and Marion.
- Eighth District*—W. P. HEPBURN..... Clarinda.
Composed of the counties of Appanoose, Wayne, Lucas, Clarke,
Decatur, Ringgold, Union, Adams, Taylor, Page and Fremont.
- Ninth District*—A. L. HAGER..... Greenfield.
Composed of the counties of Adair, Guthrie, Audubon, Cass, Mont-
gomery, Mills, Pottawattamie, Shelby and Harrison.
- Tenth District*—J. P. DOLLIVER..... Fort Dodge.
Composed of the counties of Boone, Greene, Carroll, Crawford,
Calhoun, Webster, Hamilton, Humboldt, Pocahontas, Palo Alto,
Emmet, Kossuth, Hancock, and Winnebago.



MAIN BUILDING AND MO

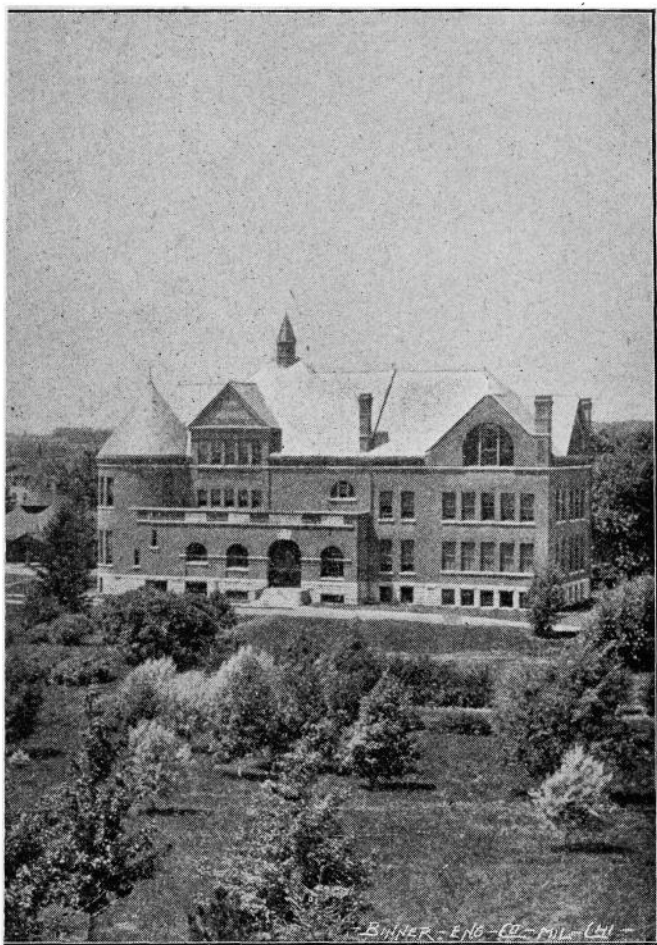

BRILL HALL.

BINNER - ENG - CO - MIL - CH -

Eleventh District—GEORGE D. PERKINS.....Sioux City.
Composed of the counties of Monona, Woodbury, Ida, Sac, Buena Vista, Cherokee, Plymouth, Sioux, O'Brien, Clay, Dickinson, Osceola, and Lyon.

Terms of all members of the Fifty-third Congress expire March 3, 1895.

POPULATION BY CONGRESSIONAL DISTRICTS—1890.

| | |
|------------------------|---------|
| First District..... | 153,712 |
| Second District..... | 172,990 |
| Third District..... | 184,437 |
| Fourth District..... | 169,344 |
| Fifth District..... | 168,675 |
| Sixth District..... | 155,354 |
| Seventh District..... | 161,320 |
| Eighth District..... | 173,484 |
| Ninth District..... | 180,764 |
| Tenth District..... | 188,346 |
| Eleventh District..... | 203,470 |

STATE INSTITUTIONS.

AGRICULTURAL COLLEGE—AMES, STORY COUNTY.

President—W. M. BEARDSHEAR, Ames.

Chairman of Board—J. H. WOOD, Atlantic.

Secretary—E. W. STANTON, Ames.

Treasurer and Land Agent—HERMAN KNAPP, Ames.

Financial Agent—W. A. HELSELL, Odebolt.

Steward—C. V. ANDERSON, Ames.

TERMS EXPIRE.

| | |
|---|-------------|
| <i>Trustees</i> —1st Dist.—Hamilton Smith, Fairfield..... | May 1, 1898 |
| 2d Dist.—C. M. Dunbar, Maquoketa..... | 1898 |
| 3d Dist.—Josiah H. Jones, Manchester..... | 1896 |
| 4th Dist.—Addis Schermerhorn, Charles City..... | 1898 |
| 5th Dist.—Cato Sells, Vinton..... | 1894 |
| 6th Dist.—W. O. McElroy, Newton..... | 1896 |
| 7th Dist.—Charles F. Saylor, Des Moines..... | 1894 |
| 8th Dist.—A. B. Shaw, Corning..... | 1898 |
| 9th Dist.—John H. Wood, Atlantic..... | 1896 |
| 10th Dist.—Eugene Secor, Forest City..... | 1894 |
| 11th Dist.—C. D. Boardman, Des Moines..... | 1894 |

Appropriation by the Twenty-fourth General Assembly, \$56,500.

The Iowa Agricultural College was established in 1858.

A farm of six hundred and forty acres situated near Ames, Story county, was purchased in 1859, and commodious buildings have from time to time been erected thereon.

In 1862 congress passed a bill granting to each state, public lands to the amount of thirty thousand acres for each senator and representative then representing the state, the money derived from the sale of such land to constitute a fund, the interest of which should be appropriated to the endowment, support and maintenance of at least one college where the leading object should be to teach such branches of learning as relate to agriculture and mechanic arts, in such manner as the legislature of the state may provide.

This grant of land was accepted by the legislature of Iowa in September, 1862, and appropriation was at once made for the erection of suitable buildings, thus the College was opened for the reception of students in October, 1868.

In August, 1890, a bill for the more complete endowment and support of these colleges was approved by President Harrison. For this purpose the bill appropriated \$15,000 for the year ending June 30, 1890, and provided for an annual increase of the amount of each appropriation thereafter for ten years by an additional sum of \$1,000 over the preceding year, the annual amount to be paid thereafter to each state and territory to be \$25,000, the same to be applied only to instruction in agriculture, the mechanic arts, the English language, and the various branches of mathematical, physical, natural and economic science, with special reference to their applications in the industries of life, and the facilities for such instruction.

Buildings. The National law provides that all buildings shall be erected and all repairs thereon made by the State. In accordance with its agreement with the National Government, twelve commodious buildings have been erected by the State, at a total cost of about \$355,000, for the exclusive use of the departments of the college, besides the dwelling houses and the buildings for farm, stock, machinery and work.

The main college building is five stories high, including the basement, and is one hundred and forty-eight feet long by one hundred and twelve feet through the wings.

About two hundred and fifty students can be accommodated in this building. The rooms are heated by steam and lighted by electricity. There are two boarding cottages, affording rooms for ninety-four students.

Morrill Hall is named in honor of the venerable United States Senator, Justin S. Morrill, the originator of "Agricultural Colleges." It is for chapel, capacity six hundred and fifty; library capacity fifty thousand volumes; and museum, lecture rooms and laboratories of the departments of zoology, entomology and geology.

The other buildings are a chemical and physical hall, an agricultural and botanical hall, a horticultural hall, a veterinary hospital, a sanitary hall, an engineering hall, work shops, domestic economy hall, an office building, experiment station building, creamery, stables, sheep and swine houses, seed house, ten comfortable dwelling houses, etc., etc.

The College Grounds. The college domain now includes about nine hundred acres; of this about one hundred and twenty acres are set apart for college grounds. Gravel drives with cement and gravel walks lead to all parts of the grounds and to the various buildings, and the true principles of landscape gardening have been so faithfully observed in the grading and in the location of buildings and drives as to make of the entire campus a large and beautiful park free of access to students and visitors.

The annual income of the college from all of these sources is now about \$78,000. This sum is devoted as the law provides to the support and maintenance of the college and to experimentation in agriculture.

Courses of Study. 1. The course in agriculture embraces four years, and leads to the degree of Bachelor of Agriculture.

2. For the short courses in Agriculture and Dairying, certificates properly indicating the completion of certain studies will be given.

3. The course in Veterinary Science of three years leads to the degree of Veterinary Medicine.

4. The course in Mechanical Engineering of four years leads to the degree of Bachelor of Mechanical Engineering.

5. The course in Civil Engineering of four years leads to the degree of Bachelor of Civil Engineering.

6. The course in Electrical Engineering of four years leads to the degree of Bachelor of Science.

7. The course in Science relating to the industries of four years leads to the degree of Bachelor of Science.

8. The course for ladies of four years leads to the degree of Bachelor of Letters.

Ladies may take any other course desired.

These courses of study afford the students an opportunity to obtain a practical education and industrial training of a high order.

The requirements for admission are such that a student can prepare himself in the country and village schools.

The corps of instructors who devote their entire time to college work number thirty or more. The departments are more thoroughly equipped with apparatus than any other institution in the State. Tuition is free. The total necessary expense of the student for the college year, including board, fires and light, books and incidentals, does not exceed \$125, which the student can in great part make by teaching during the long winter vacation.

The attendance of students is now the largest of any year in the history of the institution. A spirit of industry, oneness and thrift pervades the entire college. Additional buildings, enlarged facilities, completer faculty, increased interest of students, earnest co-operation of Iowans, and as fine a class of young people as ever graced a college, combine to incite to noblest effort every graduate, patron and friend of the Iowa State Agricultural College.

Reports are made and printed biennially.

AGRICULTURAL SOCIETY.

President—J. W. McMULLIN, Oskaloosa, Mahaska County.

Vice-President—JOHN A. EVANS, West Liberty, Muscatine County.

Secretary—JOHN R. SHAFFER, Des Moines, Polk County.

Treasurer—C. B. WORTHINGTON, Des Moines, Polk County.

DIRECTORS:

(*Terms expire January, 1895.*)

J. P. Manatrey.....Fairfield, Jefferson County.

W. W. Field.....Odebolt, Sac County.

H. B. Griffin.....Maquoketa, Jackson County.

C. C. Prouty.....Des Moines, Polk County.

Dan Sheehan.....Osage, Mitchell County.

(Terms expire January, 1894.)

| | |
|---------------------|-----------------------------------|
| P. L. Fowler..... | Osceola, Clarke County. |
| B. J. Moore..... | Missouri Valley, Harrison County. |
| G. W. Franklin..... | Atlantic, Cass County. |
| F. N. Chase..... | Cedar Falls, Black Hawk County. |
| S. S. Sessions..... | Algona, Kossuth County. |

State Fair Grounds located at Des Moines.

Reports are made to the Governor annually, and printed.

The State Agricultural Society was organized in 1854. Fairs are held annually on the Society's grounds at Des Moines.

Annual meetings of the Society are held the second Wednesday of January.

BOARD OF DENTAL EXAMINERS.

| | |
|---|----------------|
| <i>President</i> —DR. J. T. ABBOTT, Manchester..... | August 1, 1894 |
| <i>Secretary</i> —DR. EMORY L. BROOKS, Vinton..... | August 1, 1896 |
| DR. J. B. MONFORT, Fairfield..... | August 1, 1895 |
| DR. J. S. KULP, Muscatine..... | August 1, 1897 |
| DR. W. M. SCHLAWIG, Sioux City..... | August 1, 1898 |

The Board holds meetings at least once a year, and may hold them oftener if deemed necessary.

All dentists doing business in the State must first register with this Board. Reports are made biennially.

BOARD OF HEALTH.

JOHN C. SHRADER, M. D., Iowa City, *President*.

J. F. KENNEDY, M. D., Des Moines, *Secretary*.

| | |
|---|---------------|
| E. M. Reynolds, M. D., Centerville, (Regular)..... | Jan. 31, 1894 |
| John C. Shrader, M. D., Iowa City (Regular)..... | Jan. 31, 1895 |
| Fred'k Becker, M. D., Clermont (Homeopathic)..... | Jan. 31, 1896 |
| E. A. Guilbert, M. D., Dubuque (Homeopathic)..... | Jan. 31, 1897 |
| E. H. Carter, M. D., Des Moines (Eclectic)..... | Jan. 31, 1898 |
| J. M. Emmert, M. D., Atlantic (Regular)..... | Jan. 31, 1899 |
| Robert E. Conniff, M. D., Sioux City (Regular)..... | Jan. 31, 1900 |
| James L. Loring, Civil Engineer, Dallas Center. | |
| Hon. John Y. Stone, Attorney-General, member <i>ex-officio</i> . | |
| Prof. M. Stalker, State Veterinary Surgeon, Ames, <i>ex-officio</i> . | |

This Board is vested with the general supervision of the interests of the health of the citizens of the State, they having power to make regulations as are deemed necessary for the preservation of the public health, and in all matters of quarantine they establish rules.

The meetings of the Board are held the first Thursday in February, May, August and November, of each year, at the office of the Secretary, in the Capitol.

The Board of (Medical) Examiners consists of the physicians of the Board of Health and its Secretary. Under an act every person practicing medicine in the State is required to procure a certificate from this Board. Four classes of certificates are issued: A, to graduates of legally recognized medical colleges; B, to those who practiced continuously five years in this State, three years of which was in one locality, prior to April 9, 1886; C, to those who have passed a satisfactory examination before the Board; D, to those who hold certificates granted by the Board of Examiners of other States in examination had before such board. Examinations are given by this Board on the first Tuesday of February, May, August and November, at the office of the Secretary, Capitol Building.

FRED'K BECKER, M. D., *President.*

J. F. KENNEDY, M. D., *Secretary and Treasurer.*

COLLEGE FOR THE BLIND.

THOMAS F. McCUNE, A. M., *Principal, Vinton.*

| | |
|--|----------------|
| <i>Trustees</i> —Thomas Bell, Fairfield..... | April 10, 1896 |
| C. O. Harrington, <i>Treasurer, Vinton</i> | 1896 |
| W. M. Sawyer, Earlville..... | 1896 |
| Jacob Springer, Watkins..... | 1894 |
| Leop Levy, Waverly..... | 1894 |
| Aug. Critzman, New Hartford..... | 1894 |

Reports are made biennially and printed.

Appropriation by the Twenty-fourth General Assembly. \$7,000

There shall be maintained at Vinton, in the county of Benton, a college for the blind, under the supervision of a board of trustees consisting of six persons who shall be chosen by the general assembly as their present or future terms of office expire, and hold their offices for four years from the date of each appointment.—*Code, Sec. 1664.*

All blind persons, residents of this state, of suitable age and capacity, shall be entitled to an education in this institution at the expense of the state. Each county superintendent of common schools shall report on the first day of November of each year to the superintendent of the college for the blind, the name, age, residence, and post office address of every blind person, and every person blind to such an extent as to be unable to acquire an education in the common schools, and who resides in the county in which he is superintendent.—*Code, Sec. 1680.*

When the pupils of said institution are not otherwise supplied with clothing, they shall be furnished by the principal, who shall make out an account therefor in each case against the parent or guardian, if the pupil be a minor, and against the pupil if he or she have no parent or guardian, or has attained the age of majority, which account shall be certified to be correct and signed by the principal, and shall be presumptive evidence of its correctness in the courts, and such principal shall forthwith remit such account to the treasurer of the proper county, who shall proceed to collect the same by suit, if necessary, in the name of such institution, and pay the same into the State treasury; and said principal shall, at the same time, remit a duplicate of such account to the auditor of State, who shall credit the same to the account of the college for the blind, and charge it to the proper county.—*Code, Sec. 1678.*

A biennial period is divided into two school terms and two vacations. Each term begins on the first Wednesday in September and ends on the second Wednesday in June. Each vacation begins on the second Wednesday in June and ends on the first Wednesday in September. Students are not permitted to remain during vacation, nor does the institution assume any guardianship over them save during the school term.

When a candidate seeks admission to the college, the principal sends him a blank application. The candidate fills the blank and returns it to the principal, who then decides as to the eligibility of the applicant. When a candidate has been admitted as a student he is at liberty to attend school without application during any subsequent term, until he has been discharged.

At the close, June 14, 1893, of the term commencing September 7, 1892, the number of male students enrolled was 85; the num-

ber of female students enrolled was 84; the whole number of pupils enrolled during the period was 169.

During the first term of this period the number of new pupils admitted was: Male, 15; female, 22; total, 37.

During the second term of this period the number of new pupils admitted was: Male, 23; female, 17; total, 40.

The whole number of pupils admitted during the period covered by this report was 77.

Number of pupils graduated June 8, 1892: Male, 2; female, 2; total, 4.

Number of pupils graduated June 14, 1893: Male, 3; female, 1; total, 4.

Whole number graduated in the biennial period, 8.

COMMISSIONERS OF PHARMACY.

President—JOHN H. PICKETT, Oskaloosa.....April 23, 1895

FLETCHER HOWARD, Sheldon.....April 23, 1896

J. H. MITCHELL, Bloomfield.....April 23, 1894

Secretary—SUEL J. SPAULDING, Warren county; post-office, Des Moines.

Examination of persons who desire to conduct the business of selling at retail, compounding or dispensing drugs, etc., for medical use, is conducted on the first Tuesday of each month by each examiner at his place of residence, and on every Tuesday by the Secretary at his office in the Capitol.

Fee for examining certificate, five dollars.

EDUCATIONAL BOARD OF EXAMINERS.

President—HON. HENRY SABIN, State Superintendent of Public Instruction, *ex-officio*.

Members of the Board—

Charles A. Schaeffer, A. M., President State University, *ex-officio*.

H. H. Seerley, A. M., President State Normal School, *ex-officio*.

Alice L. Heald, FairfieldAugust 15, 1896.

J. S. Crawford, Atlantic.....August 15, 1894.

The Board holds at least two public examinations of teachers annually, and a full record of their proceedings, as well as a complete register of all persons to whom certificates and diplomas are issued, is kept by the Board.

Fee for State certificate, \$3.00, and for State diploma, \$5.00. Fees are paid into the State Treasury; if, however, applicant fails in examination, one-half the fee is returned.

HISTORICAL SOCIETY—IOWA CITY.

President—J. L. PICKARD, LL. D., Iowa City.

Vice-President—M. B. COCHRAN, M. D.

Secretary—M. W. DAVIS, Iowa City.

Treasurer—LYMAN PARSONS

Librarian—H. W. LATHROP, Iowa City.

BOARD OF CURATORS.

(By appointment of the Governor; term expired 1892.)*

| | |
|-----------------------------|------------|
| Hon. George D. Perkins..... | Sioux City |
| Hon. D. N. Richardson..... | Davenport |
| Miss Marion Murdock..... | Humboldt |
| Hon. S. M. Clark | Keokuk |
| Hon. J. W. Knight..... | Dubuque |
| Hon. J. O. Crosby..... | Garnaville |
| Hon. R. H. Moore..... | Ottumwa |
| Hon. John F. Duncombe..... | Fort Dodge |
| Hon. S. R. Davis..... | Creston |

(Elected by the Society; term expired June, 1893; post-office, Iowa City.)*

Dr. J. L. Pickard,

Hon. S. E. Paine,

Dr. C. M. Hobby,

Hon. Peter A. Dey,

Prof. S. Calvin,

Hon. Geo. W. Ball,

Prof. T. H. McBride,

Dr. E. F. Clapp,

Hon. L. B. Patterson.

The society was organized in 1857 under an act of the Sixth General Assembly, making an appropriation for its support and providing that it should be "in connection with and under the auspices of the State University." The object of the society shall be to collect, embody, arrange and preserve in authentic form a library of books, pamphlets, maps charts, manuscripts, papers

*Holding over until successors are elected or appointed,

paintings, statuary, and other materials illustrative of the history of Iowa; to rescue from oblivion the memory of its early pioneers, to obtain and preserve narrative of their exploits, perils and hardy adventures; to secure facts and statements relative to the history, genius, progress or decay of our Indian tribes; to exhibit faithfully the antiquities, and the past and present resources of the State, and to promote the study of history by lectures, and diffuse and publish information relating to the description and history of Iowa.

The library now numbers 15,000 volumes, also photographs of every Governor and United States Senator of Iowa.

The museum contains nearly 5,000 specimens of miscellaneous character.

HORTICULTURAL SOCIETY.

President—A. F. COLLMAN, Corning.

Vice-President—J. C. FERRIS, Hampton.

Secretary—J. L. BUDD, Ames.

Treasurer—SILAS WILSON, Atlantic.

Librarian and Custodian—ED WRIGHT, Des Moines.

DIRECTORS.

First District—Samuel Park, Ottumwa.

Second District—Ben. McCoy, Oskaloosa.

Third District—F. M. Powell, Glenwood.

Fourth District—W. H. Holmes, Davenport.

Fifth District—D. A. Porterfield, Traer.

Sixth District—M. J. Wragg, Waukeo.

Seventh District—B. Schontz, Correctionville.

Eighth District—R. P. Speer, Cedar Falls.

Ninth District—B. F. Ferris, Hampton.

Tenth District—M. E. Hinkley, Marcus.

Eleventh District—Elmer Reeves, Waverly.

Twelfth District—J. M. Elder, Concord.

Annual meetings of the society are held at their rooms in the capitol the third Tuesday of each year.

The society publishes an annual report full of valuable and interesting papers.

The object of this society is the promotion and encouragement of horticulture and arboriculture in the State by the collection and

dissemination of practical information regarding the cultivation of such fruits, flowers and trees as are best adapted to the soil and climate of the State.

HOSPITAL FOR INSANE—CLARINDA.

FRANK C. Hoyt, M. D., Clarinda, *Superintendent*.

Trustees—J. D. M. Hamilton, Ft. Madison, *President*. April 1, 1898
 T. McK. Stuart, Chariton, *Secretary*.....1898
 M. N. Spencer, Red Oak, *Treasurer*.... 1896
 J. H. Dunlap, Clarinda.1894
 E. H. Hunter, Des Moines1896

RESIDENT OFFICERS.

FRANK C. HOYT, M. D. *Superintendent*
 CHARLES A. DREW, M. D. *First Assistant Physician*
 HOMER E. MARKHAM, M. D. *Second Assistant Physician*
 E. D. CULLISON.....*Steward*
 MARY A WILSON *Matron*

Appropriation by the Twenty-fourth General Assembly, \$55,100.

The corner stone for this institution was laid July 4th, 1885, and the building was completed and opened for the reception of patients December 15th, 1888.

The following statistics are from the opening until June 30th, 1893:

| | Males. | Females | Total. |
|-------------------------------------|--------|---------|--------|
| Number admitted..... | 828 | 303 | 1,131 |
| Number discharged, recovered..... | 339 | 16 | 355 |
| Number discharged, improved..... | 137 | 18 | 155 |
| Number discharged, unimproved..... | 60 | 5 | 65 |
| Number discharged, transferred..... | 38 | 7 | 45 |
| Number discharged, died..... | 127 | 24 | 151 |
| Discharged since beginning..... | 501 | 70 | 571 |
| Total remaining July 1st, 1893..... | 327 | 233 | 560 |

Reports are made and published biennially.

HOSPITAL FOR INSANE—INDEPENDENCE.

GERSHOM H. HILL, M. D., Independence, *Superintendent*

Trustees—Edw'd Hornibrook, M. D., Cherokee, *President*, July 4, 1896

Wm. Rosemond, *Secretary*, Independence.....1896

I. R. Kirk, Mason City.....1894

Frank E. Whitley, M. D., Webster City.....1896

Charles W. Fillmore, Peterson.....1894

W. W. DONNAN, *Treasurer*, Independence.

RESIDENT OFFICERS.

GERSHOM H. HILL, M. D.....*Superintendent*

M. NELSON VOLDENG, M. D.....*First Assistant Physician*

JOHN C. DOOLITTLE, M. D.....*Second Assistant Physician*

H. WILL BURNARD, M. D.....*Third Assistant Physician*

JACOB W. WELLS, M. D.....*Fourth Assistant Physician*

CHAS. L. THOMAS.....*Steward*

MISS KATE HALE.....*Matron*

Appropriation by the Twenty-fourth General Assembly, \$15,750.

This additional institution for the care of the insane was established by an act of the Twelfth General Assembly (1868). The buildings were completed and the first patients admitted May 1, 1873. The following table shows the movement of population from May 1, 1873, to June 30, 1893, twenty years.

| | Males. | Females. | Total. |
|-------------------------------------|--------|----------|--------|
| First admissions from counties..... | 2,432 | 1,896 | 4,328 |
| Readmissions..... | 625 | 460 | 1,075 |
| Transferred from Mt. Pleasant..... | 143 | 108 | 251 |
| Total admissions..... | 3,200 | 2,454 | 5,654 |
| Number discharged, recovered..... | 634 | 597 | 1,231 |
| Number discharged, improved..... | 923 | 848 | 1,570 |
| Number discharged, unimproved..... | 590 | 420 | 1,010 |
| Number discharged, died..... | 554 | 410 | 970 |
| Number discharged, total..... | 2,700 | 2,081 | 4,781 |
| Number remaining..... | 495 | 373 | 868 |

Biennial report is made to the Governor showing the doings of the hospital management for the term.

HOSPITAL FOR INSANE—MT. PLEASANT.

H. A. GILMAN, M. D., *Superintendent*, Mt. Pleasant.*Trustees*—G. W. Cullison, *President*, Harlan..... July 4, 1894J. H. Kulp, M. D., *Secretary*, Davenport..... 1896

G. H. Spahr, Mt. Pleasant..... 1894

Samuel Klein, Keokuk..... 1894

J. C. Barringer, M. D., Oskaloosa..... 1896

C. V. ARNOLD, *Treasurer*, Mt. Pleasant.

RESIDENT OFFICERS.

H. A. GILMAN, M. D..... *Superintendent and Physician*M. E. WITTE, M. D..... *First Assistant Physician*F. P. PECK, M. D..... *Second Assistant Physician*E. M. SINGLETON, M. D..... *Third Assistant Physician*F. T. STEVENSON, M. D..... *Fourth Assistant Surgeon*GEO. G. WELLS..... *Steward*MRS. F. V. COLE..... *Matron*DR. E. H. HOUSE..... *Apothecary*

Appropriation by the Twenty-fourth General Assembly, \$20,500.

This is the oldest hospital for insane under the State jurisdiction, being established by the Fifth General Assembly (1855). The institution was formally opened March 6, 1861. Improvements have from time to time been added until the present well equipped hospital was the result.

The following table shows the admissions and discharges from the hospital since its beginning:

| | Males. | Females. | Total. |
|--------------------------------------|--------|----------|--------|
| Number admitted since beginning..... | 4,937 | 3,751 | 8,718 |
| Number discharged, recovered..... | 1,509 | 1,178 | 2,687 |
| Number discharged, improved..... | 883 | 703 | 1,586 |
| Number discharged, not improved..... | 1,126 | 840 | 1,966 |
| Number discharged, died..... | 947 | 695 | 1,642 |
| Number discharged, not insane..... | 12 | 1 | 13 |
| Number discharged, total..... | 4,477 | 3,417 | 7,894 |
| Number remaining June 30, 1893..... | 460 | 364 | 824 |

Reports are made and published biennially.

STATISTICS OF IOWA HOSPITALS FOR THE INSANE.

The following table shows the ages at time of admission since the institutions were first opened until June 30, 1893. Independence hospital, however, does not report the number of males and females, but totals only.

| INMATES. | Males. | Females. | Total. |
|---------------------|--------|----------|--------|
| Under 15 years..... | 41 | 27 | 110 |
| 15 to 20 years..... | 327 | 251 | 925 |
| 20 to 30 years..... | 1,682 | 1,212 | 4,510 |
| 30 to 40 years..... | 1,473 | 1,158 | 4,510 |
| 40 to 50 years..... | 1,004 | 735 | 2,812 |
| 50 to 60 years..... | 570 | 444 | 1,606 |
| 60 to 70 years..... | 332 | 151 | 821 |
| 70 to 80 years..... | 124 | 58 | 335 |
| 80 to 90 years..... | 20 | 8 | 37 |
| Unknown..... | 183 | 42 | 225 |
| Total..... | | | 15,503 |

NATIVITY OF INMATES OF IOWA HOSPITALS.

| | |
|--------------------------------|--------|
| Born in the United States..... | 10,510 |
| Foreign born..... | 4,876 |
| Nativity unknown..... | 317 |
| | 15,503 |

Domestic relations of Inmates Iowa Hospitals for Insane for biennial period ending June 30, 1893:

| | MALES. | FEMALES. | TOTAL. |
|---------------|--------|----------|--------|
| Single..... | 483 | 284 | 767 |
| Married..... | 423 | 542 | 965 |
| Widowed..... | 57 | 77 | 134 |
| Divorced..... | 10 | 13 | 23 |
| Unknown..... | 12 | | 12 |

| STATE. | Average No. of Patients. | Average Cost of Care per year. |
|---------------------------------|--------------------------|--------------------------------|
| Iowa..... | 702 | \$ 172 |
| Wisconsin..... | 571 | 212 |
| Minnesota..... | 730 | 241 |
| Illinois..... | 1,135 | 161 |
| Michigan..... | 912 | 186 |
| Indiana..... | 567 | 230 |
| Ohio..... | 842 | 165 |
| Pennsylvania..... | 1,036 | 174 |
| New York (eight hospitals)..... | 897 | 216 |
| Average for nine States:..... | 823 | \$ 195 |
| Average for Iowa..... | 702 | \$172 |

COMMITTEE TO VISIT HOSPITALS FOR INSANE.

| | |
|-----------------------------|---------------|
| F. M. McCLELLAND, M. D..... | Cedar Rapids. |
| HARRIET M. ALLEN..... | Waterloo. |
| E. A. AINSWORTH, M. D..... | West Union. |

Appointed by the Governor, and hold position until relieved by the appointing power.

The visiting committee visits and inspects each month, by one or more of its members, everything relating to the care, comfort and condition of the inmates of the hospitals for the insane.

IMPROVED STOCK BREEDERS' ASSOCIATION.

| | |
|---|--------------|
| <i>President</i> —W. W. McCLUNG..... | Waterloo. |
| <i>Secretary and Treasurer</i> —GEO. W. FRANKLIN..... | Atlantic. |
| <i>Vice-Presidents</i> —J. P. Manatrey..... | Fairfield. |
| Richard Baker, Jr.,..... | Farley. |
| John Cownie..... | South Amana. |
| W. R. Barney..... | Hampton. |
| C. F. Curtiss..... | Ames. |
| W. W. Vaughn..... | Marion. |
| H. D. Parsons..... | Newton. |
| C. C. Norton..... | Corning. |
| F. R. Shaffer..... | Campbell. |
| L. S. Coffin..... | Fort Dodge. |
| J. A. Benson..... | Sanborn. |

The Improved Stock Breeders' Association has, as its name implies, for its object the improvement of Iowa live stock.

The Association was organized in 1874.

The importance of the work of this Association is apparent in view of the fact that Iowa is rapidly developing into a stock raising State, in several of the branches already standing at the head.

The association holds annual meetings and makes report. The next place of meeting will be Ames, Iowa, and the next time October 17, 1894.

INDUSTRIAL HOME FOR THE BLIND--KNOXVILLE.

M. C. GEBHARDT, *Superintendent*, Knoxville.

| | |
|--|-----------|
| <i>Trustees</i> —J. H. Nichols, Des Moines, <i>President</i> | May, 1898 |
| L. T. Richmond, Albia, <i>Secretary</i> | May, 1898 |
| J. B. Elliott, Knoxville, <i>Treasurer</i> | May, 1896 |
| Robert Colbert, Cromwell..... | May, 1896 |
| John Killen, Monona..... | May, 1894 |
| Lorana Mattice, Vinton..... | May, 1894 |

Appropriations by the Twenty-fourth General Assembly, \$30,300.

The object of the institution is to provide a working home and means for the blind to earn and provide their own subsistence.

This institution was founded by an act of the Twenty-third General Assembly (1890), and is now in full working order, having been opened January 1, 1892. The following table shows the movement of population since that date:

| | |
|--------------------------------------|----|
| Received since opening..... | 46 |
| Discharged at their own request..... | 5 |
| Sent to Hospital for the Insane..... | 1 |
| Living outside the Home..... | 4 |
| Absent on leave..... | 5 |

The following shows name and amount of some of the leading manufactured articles by this institution:

| | |
|---|-------------|
| House and carpet brooms manufactured..... | 6,449 dozen |
| Whisk brooms..... | 119 dozen |
| Toy brooms..... | 63 dozen |
| Hammocks, single, and nets..... | 117 |

Besides this, some of the inmates have worked in the hay fields, put down the cement walks and graded the grounds.

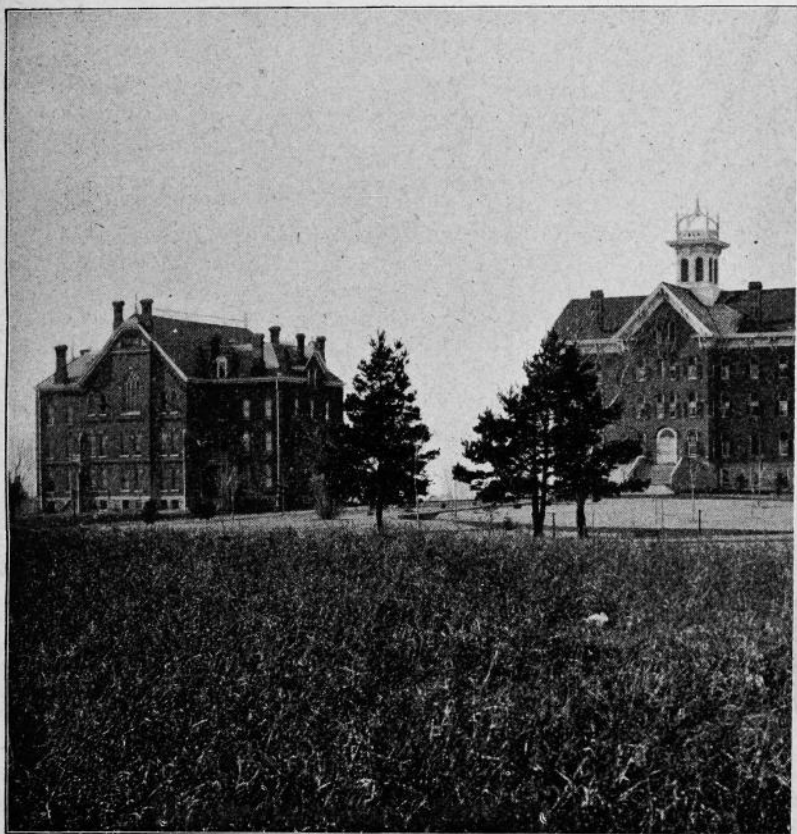

SOUTH HALL.

CENTRAL HALL.
IOWA STATE NORMAL SCHO

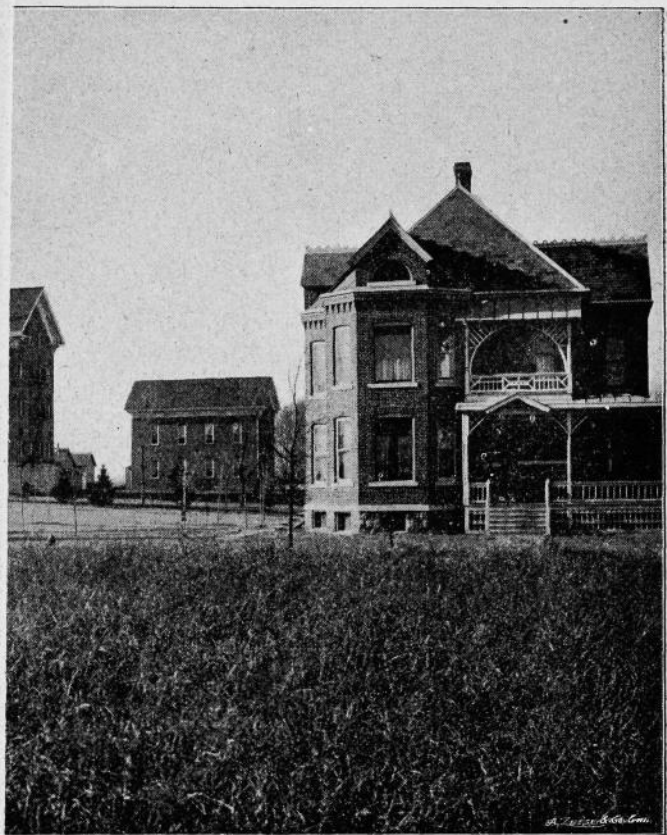

NORTH HALL.
OL BUILDINGS.

PRESIDENT'S COTTAGE.

INDUSTRIAL SCHOOL—ELDORA AND MITCHELLVILLE.

B. J. MILES, Eldora, *Superintendent Boys' Department.*C. C. CORY, Mitchellville, *Superintendent Girls' Department.*

| | |
|--|-------------|
| <i>Trustees</i> —Thomas Mitchell, Mitchellville, <i>President</i> | May 1, 1894 |
| Thomas E. Corkhill, Mt. Pleasant, <i>Secretary</i> | 1896 |
| W. J. Moir, Eldora, <i>Treasurer</i> | 1898 |
| Mrs. Marian Loomis, Clermont..... | 1898 |
| H. L. Getz, M. D., Marshalltown..... | 1894 |

Appropriations by the Twenty-fourth General Assembly, girls' department, \$7,150; boys' department, \$25,900.

INSTITUTIONS FOR THE REFORMATION AND EDUCATION OF JUVENILE OFFENDERS.

Boys' Department—

| | |
|---|-------|
| Whole number of boys committed to the school since its opening, September 21, 1868, to June 30, 1893..... | 1,867 |
| Number discharged and otherwise released..... | 1,460 |
| Number remaining in school June 30, 1893..... | 407 |
| Number of boys in school July 1, 1891..... | 401 |
| Number received from July 1, 1891, to June 30, 1893..... | 212 |
| Whole number in school for two years..... | 613 |
| Number released by trustees..... | 176 |
| Number escaped..... | 10 |
| Number died..... | 1 |
| Number pardoned by Governor..... | 19 |
| Whole number passed out of school..... | 206 |
| Increase for two years..... | 6 |
| Whole number in school June 30, 1893..... | 407 |
| Average age of boys received for two years..... | 12.9 |

Improvements.—A brick chapel has been erected during the biennial period, also a wing to the main building has just been completed, including all modern improvements.

GIRLS' DEPARTMENT.

| | |
|--|-----|
| Whole number received since opening of school..... | 522 |
| Number discharged or otherwise disposed of..... | 380 |
| Number remaining in institution June 30, 1893..... | 142 |
| Number committed during biennial term ending June 30, 1893. | 90 |
| Number discharged during biennial term ending June 30, 1893. | 65 |

Improvements—During the biennial period a new family building has been completed and furnished. It is built of brick and stone, with a good basement.

The pupils are also taught habits of industry, the boys are taught how to make shoes, clothing, brooms, etc. Some of them work in the carpenter shop, and quite a large number of them are taught farm work.

The girls are taught all kinds of house work, and are taught to knit and to sew, and many of them are taught to embroider and do many kinds of fancy sewing, and are thus quite well qualified for the various avocations of life.

The pupils are divided into two classes. One class is in the schoolroom in the forenoon of each day, the other class is at work on the farm, in the shops, kitchen, bakery, laundry, or elsewhere, as the work requires. Then in the afternoon the latter class goes into the schoolroom, and those who were in the school in the forenoon take their place at work, so that every pupil has one-half day in school each day, except in putting in crops in the spring, and in harvest, when some of the largest boys work about eight hours each day.

SCHOOL FOR THE DEAF—COUNCIL BLUFFS.

Sup't and Secretary—HENRY W. ROTHERT, Council Bluffs.

Principal—G. L. WYCKOFF, Council Bluffs.

Trustees—Louis Weinstein, *President*, Burlington..... May 1, 1894

A. T. Flickinger, *Treasurer*, Council Bluffs..... 1898

J. H. Stubenrauch, Pella..... 1896

Makes a report to the Governor every odd numbered year.

Appropriation by the Twenty-fourth General Assembly, \$16,000.

At this institution special attention is paid to the following branches of mechanics in addition to the regular studies taught in the school room: For the boys, printing, carpentering, shoemaking, broommaking, baking, farming, gardening; for the girls, housework, sewing, embroidering, dressmaking, ironing and cooking.

There is an excellent school in connection with the institution and the library is also a potent factor for good.

INSTITUTION FOR FEEBLE-MINDED CHILDREN--GLENWOOD.

F. M. POWELL, M. D., Glenwood, *Superintendent and Secretary*.
Trustees—W. H. Hall, Osceola, *President*.....May 1, 1898
 F. M. Shriver, Glenwood, *Treasurer*.....1894
 Robert McGavren, M. D., Missouri Valley.....1896

Children between the ages of five and eighteen years are admitted any time during the year.

Blank applications for admission will be furnished by the Superintendent upon request.

A brief report of the mental and physical condition of inmates will be sent relatives each month.

Appropriation by the Twenty-fourth General Assembly, \$20,000.

MOVEMENT OF POPULATION.

| | Males. | Females. | Total. |
|---|--------|----------|--------|
| Enrolled at beginning of period | 269 | 188 | 457 |
| Admitted during the period..... | 94 | 43 | 137 |
| Cared for during the period..... | 363 | 232 | 595 |
| Number at close of the period..... | 284 | 192 | 476 |
| Average for the period | ... | ... | 460 |
| Discharged during period..... | 78 | 40 | 118 |
| Applications during the period..... | ... | ... | 221 |
| Applicants over age..... | ... | ... | 7 |
| Applicants waiting admission..... | ... | ... | 217 |
| Number in school department | ... | ... | 275 |
| Number in asylum and custodial department.... | ... | ... | 201 |
| Admitted since organization..... | 685 | 422 | 1,107 |

NORMAL SCHOOL--CEDAR FALLS.

HOMER H. SEERLEY, A. M., Cedar Falls, *President*.

A. GRUNDY, Cedar Falls, *Secretary*.

C. C. KNAPP, Cedar Falls, *Treasurer*.

Board of Directors—HON. HENRY SABIN, SUPERINTENDENT OF PUBLIC INSTRUCTION, *ex-officio President*.

E. R. Moore, Anamosa.....June 1, 1896

J. W. Satterthwait, Mt. Pleasant.....1896

J. W. Jarnagin, Montezuma

W. W. Montgomery, Red Oak.....1898

*H. C. Hemenway, Cedar Falls.....1894

I. J. McDuffie, LeMars.....1894

The State Normal School was established by the Sixteenth General Assembly, for the special training of teachers for the common schools of the State.

Appropriation by the Twenty-fourth General Assembly, \$23,700.

*To fill vacancy by resignation of W. M. Fields.

I. *Enrollment of Students by Courses and by Classes.*

| | |
|--|-----|
| 1. Professional Course: | |
| College Graduates—Years 1892-'93 | 1 |
| 2. Regular Course: | |
| Fourth Year Class..... | 38 |
| Third Year Class..... | 82 |
| Second Year Class..... | 146 |
| First Year Class..... | 300 |
| 3. High School Graduate Course: | |
| Second Year Class..... | 47 |
| First Year Class..... | 99 |
| 4. Training School Department: | |
| Preparatory Students..... | 49 |
| Training School Pupils..... | 49 |
| Total..... | 811 |

II. *Enrollment of Students as to Sex:*

| | |
|---|-----|
| Men—Normal Department—Years 1892-3..... | 214 |
| Women—Normal Department..... | 499 |
| Total..... | 713 |

Per cent of increase of advanced students from year to year for the past six years:

| |
|---------------------------------------|
| 1888 over 1887, twenty-six per cent. |
| 1889 over 1888, forty-four per cent. |
| 1890 over 1889, thirty-two per cent. |
| 1891 over 1890, twenty-nine per cent. |
| 1892 over 1891, twelve per cent. |
| 1893 over 1892, twenty per cent. |

PENITENTIARY AT ANAMOSA.

| | |
|----------------------------|---|
| P. W. MADDEN..... | Clay County, <i>Warden</i> , Term expires 1894. |
| GEORGE ANDREWS..... | <i>Deputy Warden</i> . |
| C. J. MADDEN..... | <i>Assistant Deputy Warden</i> . |
| T. E. PATTERSON..... | <i>Clerk</i> . |
| L. J. ADAIR, M. D..... | <i>Physician and Surgeon</i> . |
| MRS. JENNIE A. POWERS..... | <i>Matron</i> . |
| REV. J. M. CROCKER..... | <i>Teacher and Chaplain</i> . |
| J. N. GALE..... | <i>Hospital Steward</i> . |
| A. E. ANDREWS..... | <i>Turnkey</i> . |
| J. FRANK BARNES..... | <i>Master Mechanic and Engineer</i> . |

United States prisoners received from June 30, 1891, to June 30, 1893, inclusive. From Iowa, 13; Alabama, 23; Tennessee, 11; Arkansas, 19; Indian Territory, 3. Total—69.

Prisoners discharged, biennial period ending June 30, 1893: Expiration of sentence, 210; pardoned, 36; by order of court, 7; sent to asylum, 1; death, 7. Total—261.

| | |
|---|-----|
| Prisoners in confinement June 30, 1891..... | 271 |
| Received during biennial period ending June 30, 1893..... | 363 |
| Total prisoners confined during biennial term..... | 634 |
| Discharged during biennial term, as per table..... | 261 |
| In confinement June 30, 1893..... | 363 |

Color and Sex.—Of the 363 prisoners received during the biennial period ending June 30, 1893, there were, white males, 321; black males, 21; white females, 8; black females, 8; Indians, 5.

Moral Relations.—Of the number of prisoners received 225 were intemperate, 186 temperate, and 2 opium users. First term service, 336; second term service, 24; and one each third, fourth and fifth terms.

Ages.—From fifteen to twenty years of age, 70; twenty-one to twenty-five, 97; twenty-six to thirty, 66; thirty-one to thirty-five, 45; thirty-six to forty, 35; forty-one to forty-five, 13; forty-six to fifty, 24; fifty-one to fifty-five, 5; fifty-six to sixty, 5; sixty-one to seventy, 3.

| | |
|---|-----|
| <i>Nativity</i> —Born in the United States..... | 314 |
| Foreign..... | 49 |

Thirty criminal insane are confined in this penitentiary.

PENITENTIARY AT FORT MADISON.

| | |
|---|-------------------|
| JAMES BEARD, Ringgold county, Term expires *1894..... | Warden. |
| A. E. WHITNEY..... | Deputy. |
| M. T. BUTTERFIELD..... | Clerk. |
| W. C. GUNN..... | Chaplain. |
| J. M. CASEY, M. D..... | Physician. |
| A. H. GILLETT..... | Hospital Steward. |
| ANDREW YOUNG..... | Turnkey. |

105863

| | |
|--|-----|
| Prisoners discharged, biennial period ending June 30, 1893: Expiration of sentence, 396; commutation of sentence by the Governor, 25; pardoned by the Governor, 6; suspension of sentence by the Governor, 4; pardoned by President, 2; death, 3; by order of courts, 8; transferred to Anamosa, 9; total..... | 453 |
| Prisoners in confinement June 30, 1891..... | 406 |
| Received during biennial period by order of courts..... | 449 |
| Received during biennial period for safe keeping..... | 4 |
| Number returned by order of court..... | 2 |
| Total prisoners confined during biennial term..... | 881 |
| Discharged during term, as per table..... | 453 |
| In confinement June 30, 1893..... | 408 |
| <i>Color and Sex</i> —Males, white, 407; males, black, 46. | |
| <i>Moral Relations</i> —Intemperate, 312; temperate, 87; moderate, 54; used tobacco, 403; did not use tobacco, 50. First term served, 388; second term, 46; third term, 9; fourth term, 3; fifth term, 1; sixth term, 1; seventh term, 1. (Safe keepers, 4). | |
| <i>Social State</i> —Single, 334; married, 113; widowers, 6. | |
| <i>Ages</i> —Sixteen to twenty years, 64; twenty to twenty-five, 142; twenty-five to thirty, 111; thirty to thirty-five, 44; thirty-five to forty, 51; forty to forty-four, 13; forty-seven to fifty, 6; fifty to fifty-eight, 16; sixty-one to sixty-five, 2; seventy to eighty-four, 4. | |
| <i>Nativity</i> —Born in the United States, 400; foreign, 53; average ages, twenty-seven years, eight months and twelve days. Average sentence, two years, four months and ten days. Average number in confinement, 417. | |

SOLDIERS' HOME—MARSHALLTOWN.

COL. JOHN H. KEATLEY, Marshalltown, *Commandant*.

FRED. T. WELLS, Marshalltown, *Adjutant*.

B. E. EBERHART, Marshalltown, *Quartermaster*.

G. W. HARRIS, Marshalltown, *Surgeon*.

AL. COLE, Marshalltown, *Assistant Surgeon*.

COMMISSIONERS.

| | |
|--|------|
| S. B. EVANS, Ottumwa, <i>Chairman</i> | 1898 |
| J. J. RUSSELL, Jefferson, <i>Secretary</i> | 1896 |
| C. W. BURDICK, Decorah, <i>Treasurer</i> | 1894 |
| N. A. MERRELL, DeWitt..... | 1896 |
| S. L. DOWS, Cedar Rapids..... | 1894 |
| JOSEPH R. RATEKIN, Shenandoah..... | 1898 |

The following statistics in relation to this institution are of importance :

| | |
|---|-----------|
| Number of soldiers present June 30, 1893..... | 284 |
| Number in hospital..... | 43 |
| Number absent on leave..... | 90 |
| <hr/> | |
| Total belonging to the home..... | 366 |
| Average number present during the year..... | 306 |
| Average present and absent during the year..... | 371 |
| Number cared for during the year..... | 566 |
| Average age of soldiers..... | 58 years. |
| Number of deaths during the year..... | 23 |
| Average age at death..... | 59 years. |
| Number of deaths since opening the home..... | 122 |
| Number of pensioners at the home during year..... | 261 |
| Average cost per capita for maintenance per annum.... | \$175.55 |
| Foreign born members..... | 234 |
| Number of volumes in library..... | 1,200 |
| Number of newspapers taken..... | 40 |
| Number of magazines taken..... | 8 |

SOLDIERS' ORPHANS' HOME—DAVENPORT.

J. H. LENKINS, *Superintendent*, Davenport.

Trustees—A. P. Doe, *President*, Davenport.....1898

Mrs. M. J. Ketcham, *Secretary*, Mt. Pleasant.....1896

J. G. Brown, *Treasurer*, Marshalltown.....1894

Appropriation by the Twenty-fourth General Assembly, \$12,500

This Home [has been in operation thirty years, during which time over four thousand children have been admitted. They have come from homes of the broken down old soldiers, from the unfortunate but worthy, poor families, and from the hovels of crime. The latter class generally come in a wretched condition, both morally and physically. These children have all been subjected to a discipline and course of training in the hands of trusted and conscientious workers, such as would eliminate the vicious traits of character and prepare them for good citizenship.

Nearly four thousand of them have gone out into the State equipped with a good education, in good physical condition, and imbued with the importance of having habits of sobriety and industry, and they have taken rank with the best people of the State, and are found in the different professions and in places of responsibility and trust. It is the established policy of the institution to find comfortable homes for such children as are fitted to be sent out.

STATE UNIVERSITY—IOWA CITY.

CHARLES A. SCHAEFFER, A. M. Ph. M. D., Iowa City, *President*.

W. J. HADDOCK, Iowa City, *Secretary*.

LOVELL SWISHER, Iowa City, *Treasurer*.

Board of Regents—His Excellency, the Governor, *ex-officio President*. The Superintendent of Public Instruction, (*ex-officio*).

| | |
|--|-------------|
| <i>First District</i> —H. A. Burrell, Washington. | May 1, 1894 |
| <i>Second District</i> —D. N. Richardson, Davenport..... | 1894 |
| <i>Third District</i> —Alphonso Matthews, Dubuque..... | 1896 |
| <i>Fourth District</i> —Alonzo Abernethy, Osage..... | 1896 |
| <i>Fifth District</i> —W. R. Moninger, Galvin..... | 1898 |
| <i>Sixth District</i> —A. W. Swalm, Oskaloosa..... | 1894 |
| <i>Seventh District</i> —J. D. McCleary, Indianola..... | 1894 |
| <i>Eighth District</i> —C. A. Stanton, Centerville..... | 1898 |
| <i>Ninth District</i> —Shirley Gilliland, Glenwood..... | 1898 |
| <i>Tenth District</i> —B. F. Osborn, Rippey..... | 1896 |
| <i>Eleventh District</i> —C. E. Whiting, Whiting..... | 1896 |

Appropriation by the Twenty-fourth General Assembly, \$78,000.

The government of the University is committed to the charge of a Board of Regents, consisting of the Governor of the State and the Superintendent of Public Instruction, *ex-officio*, and one member from each Congressional District, who are elected by the General Assembly to serve six years.

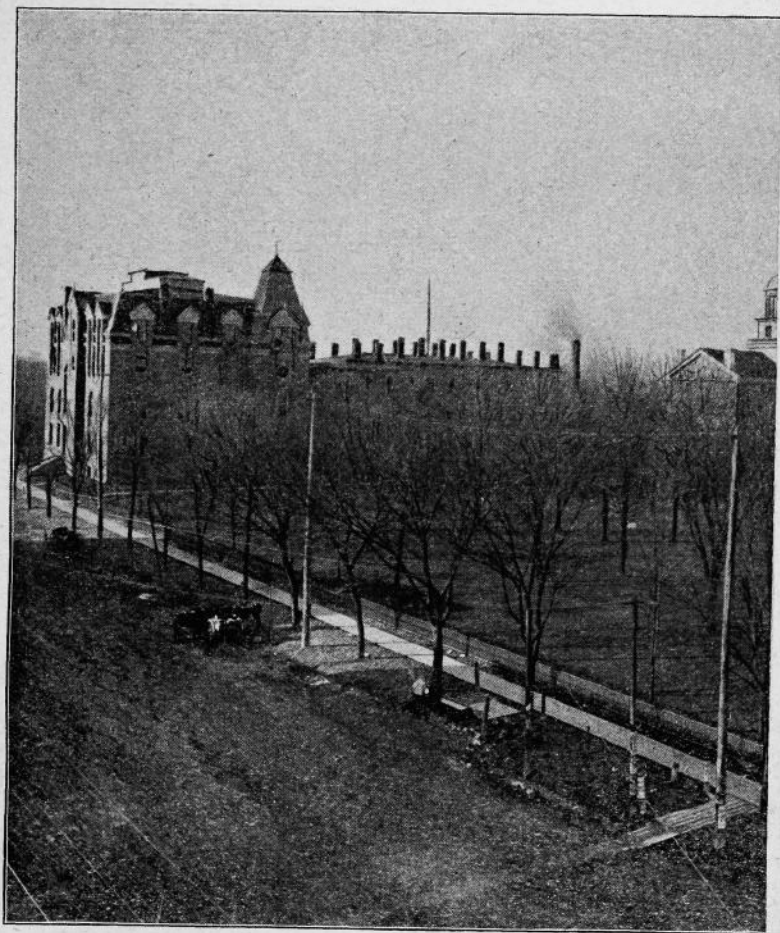

STATE UNIVERSITY BUILDING



GS, IOWA CITY, IOWA.

SUMMARY OF ENROLLMENT.

| | Class of 1890-91. | Class of 1891-92. | Class of 1892-93. |
|--|----------------------|----------------------|----------------------|
| COLLEGIATE DEPARTMENT. | | | |
| Resident graduates..... | 24 | 27 | 39 |
| Seniors..... | 58 | 52 | 50 |
| Juniors..... | 45 | 51 | 53 |
| Sophomores..... | 77 | 63 | 94 |
| Freshmen..... | 117 | 143 | 140 |
| Special students..... | 44 | 72 | 67 |
| Total..... | 366 | 407 | 443 |
| LAW DEPARTMENT. | | | |
| Seniors..... | 52 | 73 | 69 |
| Juniors..... | 109 | 101 | 137 |
| Total..... | 161 | 174 | 206 |
| MEDICAL DEPARTMENT. | | | |
| Seniors..... | 27 | 26 | 40 |
| Juniors..... | 49 | 47 | 45 |
| Freshmen..... | 68 | 69 | 69 |
| Special students..... | | 2 | ... |
| Total..... | 144 | 144 | 154 |
| HOMEOPATHIC MEDICAL DEPARTMENT. | | | |
| Post graduates..... | | 1 | ... |
| Seniors..... | 17 | 3 | 23 |
| Juniors..... | 9 | 27 | 16 |
| Freshmen..... | 18 | 26 | 24 |
| Pre-matriculantes..... | | | 3 |
| Total..... | 44 | 57 | 66 |
| DENTAL DEPARTMENT. | | | |
| Post graduates..... | | | 1 |
| Seniors..... | 68 | 68 | 8 |
| Juniors..... | 94 | 3 | 44 |
| Freshmen..... | | 62 | 65 |
| Spring term..... | 7 | 1 | 10 |
| Practitioners' Course..... | | | 1 |
| Total..... | 169 | 134 | 129 |
| PHARMACY DEPARTMENT. | | | |
| Seniors..... | 2 | 7 | 4 |
| Juniors..... | 42 | 44 | 49 |
| Total..... | 44 | 51 | 53 |
| Grand total..... | 928 | 967 | 1051 |
| Deduct for names counted twice..... | 38 | 63 | 64 |
| Total number of students..... | 890 | 904 | 789 |

No more enthusiastic and devoted body of men can be found than the faculty of this university. Notwithstanding the financial panic through which we have been passing this summer, there is every reason to expect that the number of students in the collegiate department during the coming year will be even greater than it has been during the past year.

Collegiate Department.—In this department there has been a steady advance during the two years, not only in the matter of attendance, but more particularly in the improvement in the character of the work done.

Law Department.—The number of students in this department has rapidly increased, and the character of the instruction has been materially improved.

Medical Department.—As shown by the table of enrollment, the attendance in this department has increased but slightly, nevertheless great improvements have been made in the kind and character of the instruction, especially in the large amount of laboratory work now required in the curriculum. For example the number of hours devoted to work in the chemical laboratory is from two to three times as great as it was three years ago, and instruction is now given in toxicology and physiological chemistry, subjects which were, but a few years ago, very lightly touched on.

Homeopathic Medical Department.—The enrollment in this department has shown a very healthy and steady growth; so much so that it was with great difficulty that the classes could be accommodated during the past year.

Dental Department.—In this department alone there has been a decrease in the number of students during the biennial period. This, however, is the result of an increase in the requirements, both in the lengthening of the course from two to three years, and in the higher standard required for admission.

Pharmacy Department.—This department is in a healthy, flourishing condition. The rooms assigned it are on the upper floor of the new chemical laboratory building, and are in every way adapted to its needs.

Members of Twenty-fifth General Assembly.
SENATORS.

| Dist. | NAME. | P. O. Address. | COUNTIES IN DISTRICT. | OCCUPATION. | NATIVITY. | Yr's in Iowa | Age |
|-------|------------------|----------------|--|-------------|-----------|--------------------|-----|
| 17 | Andrews, H. F. | Audubon. | Audubon, Dallas, Guthrie. | Lawyer. | Maine. | 28 | 49 |
| 35 | Baldwin, I. W. | Cascade. | Dubuque. | Ed. & Pub. | Canada. | 27 | 58 |
| 49 | Bishop, L. H. | Matoack. | Lyon, Sioux, O'Brien, Osceola. | Farmer. | N. Y. | 12 | 58 |
| 31 | Boardman, H. C. | Nevada. | Boone, Story. | Prod. deal. | Vermont. | 37 | 44 |
| 43 | Brower, N. V. | Garner. | { Cerro Gordo, Hancock, Franklin. } | Ed. & Far. | Michigan. | 23 | 50 |
| 20 | Carpenter, C. A. | Columbus Jcn | Louisa, Muscatine. | Lawyer. | Iowa. | 29 | 29 |
| 8 | Chantry, A. J. | Malvern. | Mills, Montgomery. | Farmer. | Iowa. | 52 | 52 |
| 30 | Cheshire, T. A. | Des Moines. | Polk. | Lawyer. | Iowa. | 39 | 39 |
| 14 | Conaway, A. B. | New Sharon. | Mahaska. | Physician. | Ohio. | 12 | 43 |
| 39 | Craig, Geo. M. | Allison. | Butler, Bremer. | Lawyer. | Illinois. | 29 | 49 |
| 46 | Deit, W. H. | Le Mars. | Cherokee, Ida, Plymouth. | Banker. | Illinois. | 18 | 50 |
| 1 | Downey, John | Charleston, | Lee. | Farmer. | Ireland. | 36 | 59 |
| 7 | Eaton, William. | Sidney. | Fremont, Page. | Lawyer. | Iowa. | 44 | 44 |
| 22 | Ellis, L. A. | Clinton. | Clinton. | Lawyer. | Vermont. | 33 | 54 |
| 36 | Everall, John. | Farmersburg. | Clayton. | Farmer. | England. | 40 | 47 |
| 6 | Finn, Geo. L. | Bedford. | Adams, Taylor. | Lawyer. | N. Y. | 24 | 47 |
| 47 | Funk, A. B. | Spirit Lake. | { Clay, Dickinson, Emmet, Kossuth, Palo Alto. } | Editor. | Illinois. | 28 | 39 |
| 48 | Garst, Warren. | Coon Rapids. | Carroll, Greene, Sac. | Merchant. | Ohio. | 27 | 43 |
| 29 | Gorrell, J. R. | Newton. | Jasper. | Physician. | Ohio. | 28 | 56 |
| 24 | Green, J. A. | Stone City. | Cedar, Jones, | Contractor. | Ireland. | 26 | 49 |
| 19 | Groneweg, Wm. | Council Bluffs | Pottawattamie. | Merchant. | Germany. | 33 | 55 |
| 33 | Harmon, M. W. | Independence. | Buchanan, Delaware. | Lawyer. | Ohio. | 38 | 48 |
| 9 | Harper, T. G. | Burlington. | Des Moines. | Lawyer. | Ohio. | 11 | 41 |

| Dist. | NAME. | P. O. Address. | COUNTIES IN DISTRICT. | OCCUPATION. | NATIVITY. | V'ts in Iowa. | Age |
|-------|--------------------|----------------|---|--------------|-----------|---------------------|-----|
| 5 | Harsh, J. B. | Creston. | Decatur, Kinggold, Union. | Pres. Bank. | Ohio. | 23 | 48 |
| 50 | Henderson, G. W. | Rolfe. | { Buena Vista, Humboldt, Pocahontas. } | Farmer. | Il nois. | 50 | 60 |
| 21 | Hipwell, C. G. | Davenport. | Scott. | Contractor. | Ohio. | 23 | 45 |
| 23 | Hurst, Alfred. | Maquoketa. | Jackson. | Lime Mfr. | England. | 40 | 46 |
| 11 | Jamison, J. H. | Osceola. | Clarke, Warren. | Lawyer. | Iowa. | 34 | 34 |
| 41 | Jewett, C. F. | Polo Station. | Mitchell, Winnebago, Worth. | Farmer. | Maine. | 24 | 57 |
| 16 | Kilburn, L. M. | Fontabelle. | Adair, Madison. | Farmer. | N. H. | 25 | 53 |
| 25 | Kelly, M. J. | Williamsburg. | Iowa, Johnson. | Merchant. | Ireland. | 36 | 43 |
| 34 | Lehleidt, Rudolph | Denison. | Crawford, Harrison, Monona. | Farmer. | Germany. | 23 | 53 |
| 4 | Lewis, L. W. | Seymour. | Lucas, Wayne. | Banker, Ed. | Illinois. | 11 | 83 |
| 40 | Mattoon, L. B. | Elgin. | Allamakee, Fayette. | Physician. | N. Y. | 18 | 46 |
| 27 | Oleson, O. M. | Fort Dodge. | Calhoun, Webster. | Pharmacist | Norway. | 23 | 43 |
| 10 | Palmer, D. J. | Washington. | Henry, Washington. | Farmer. | Penn. | 37 | 54 |
| 45 | Penrose, E. G. | Tama. | Benton, Tama. | Merchant. | Ohio. | 33 | 49 |
| 44 | Perrin, William B. | Nashua. | Chickasaw, Floyd. | Lawyer. | Vermont | 26 | 55 |
| 15 | Perry, T. B. | Albia. | Marion, Monroe. | Lawyer. | Ohio. | 43 | 61 |
| 18 | Phelps, Julian | Atlantic. | Cass, Shelby. | Lawyer. | Vermont. | 25 | 54 |
| 38 | Rea, J. M. | GrundyCenter | Black Hawk, Grundy. | Lawyer. | Penn. | 23 | 47 |
| 3 | Reynolds, E. M. | Centerville. | Appanoose, Davis. | Physician. | Indiana. | 44 | 50 |
| 12 | Riggen, J. A. | What Cheer. | Keokuk, Poweshiek. | Physician. | Illinois. | 14 | 50 |
| 37 | Rowen, John E. | Clart Cheer. | Hamilton, Hardin, Wright. | Minister. | Ct. | 42 | 57 |
| 26 | Terry, J. M. | Cedar Rapids | Linn. | Farmer. | Ohio. | 25 | 58 |
| 28 | Turner, G. A. | Marshalltown. | Marshall. | Stock raiser | Illinois. | 26 | 50 |
| 42 | Upton, C. C. | Cresco. | Howard, Winnebiek. | Farmer. | Iowa. | 34 | 34 |
| 2 | Vale, B. R. | Bonaparte. | Jefferson, Van Buren. | Lawyer. | Ohio. | 49 | 45 |
| 13 | Waterman, H. L. | Ottumwa. | Wapello. | Civil Eng. | N. H. | 28 | 53 |
| 33 | Yeomans, J. D. | Sioux City. | Woodbury. | Farmer. | N. Y. | 6 | 48 |

RECAPITULATION.

Republicans in Roman, 34; Democrats in *Halle*, 16; total, 50.

Members of former General Assemblies—Andrews, 24; Bishop, 24; Baldwin, 20, 21; Brower, 22, 23, 24; Cheney, 22, 23, 24; Dent, 21, 23, 24; Everett, 24; Finn, 22, 23, 24; Funk, 22, 23, 24; Green, 24; Groneweg, 22, 23, 24; Harmon, 16, 17, 18, 19, 24; Harsh, 22, 23, 24; Hipwell, 22, 23, 24; Hurst, 24; Jamison, 24; Jewett, 23, 24; Lewis, 22, 23, 24; Mattoon, 22, 23, 24; Oleson, 24; Palmer, 24; Perrin, 17, 18; Perry, 24; Reynolds, 19, 21, 24; Terry, 24; Vale, 22, 23, 24; Yeomans, 24.

Nativity—Ohio, 11; Illinois, 7; Iowa, 6; New York, 6; England, 2; Germany, 2; New Hampshire, 2; Pennsylvania, 2; Maine, 2; Ireland, 2; Canada, 1; Michigan, 1; Norway, 1; Indiana, 1; Connecticut, 1.

Occupation—Lawyers, 15; Farmers, 13; Merchants, 5; Physicians, 5; Journalists, 3; Bankers, 3; Contractors, 2; Manufacturers, 1; Pharmacist, 1; Civil Engineer, 1; Minister, 1.

U. S. Service—Andrews, Co. D, 16 Maine Inf.; Brower, Co. I, -9 Ind. Inf.; Chantry, 29 Iowa Inf.; Craig, Co. H, 88 Ill. Inf.; Den', Q. M., Dept. Cumberland; Eversall, Co. E, 27 Iowa Inf.; Finn, 192 N. Y. Inf.; Gorrell, 129 Ind. Inf.; Harmon, 21 Iowa Inf.; Hartsy, Co. K, 148 Ill. Inf.; Henderson, 14 Iowa Inf.; Hurst, Mississippi Squadron; Kilburn, Co. E, 16 N. H. Inf.; Mattoon, Battery L, 1 N. Y., L. A. Palmer, Lt. Col. 25 Iowa Inf.; Perrin, Lieut. 3 Battery L. A. Vt. Vol.; Phelps, 11 Vermont Vol.; Reynolds, 3 Iowa Cav.; Riggen, 1st Lieut. 18 Mo. Inf.; Waterman, 1st Lieut. N. Y. Engineers; Terry, 1st Lieut. 163 Ohio; Turner, 1st Lieut. 51 Ill. Inf.

Unmarried—Dowbey, Finn, Jamison, Lebfeldt, Oleson, Perrin, 5. Married, 44.

REPRESENTATIVES.

| Dist. | NAME. | P. O. Address. | COUNTIES IN DISTRICT. | OCCUPATION. | NATIVITY. | Yrs. in Iowa. | Age |
|-------|------------------|------------------|-----------------------|-------------|-----------|---------------|-----|
| 2 | Allen, W. S. | Birmingham. | Van Buren. | Lawyer. | Iowa. | 37 | 37 |
| 21 | Barker, C. I. | Burlington. | Des Moines. | Ex-Ed & Pb | N. H. | 27 | 67 |
| 23 | Bell, Wm. B. | Washington. | Washington. | Mechanic. | Ohio. | 39 | 61 |
| 84 | Bitterman, M. E. | Nora Springs. | Cerro Gordo. | Farmer. | Ohio. | 24 | 50 |
| 25 | Blanchard, L. C. | Oskalooza. | Maaska. | Lawyer. | N. Y. | 30 | 54 |
| 63 | Brinton, M. H. | Ellsworth. | Mahaska. | Farmer. | Tenn. | 11 | 36 |
| 11 | Britt, T. M. | Hillsdale. | Mills. | Farmer. | Tenn. | 41 | 58 |
| 53 | Brooks, Marion. | Woodward. | Boone. | Farmer. | Illinois. | 26 | 50 |
| 62 | Burnquist, S. | Dayton. | Webster. | Merchant. | Sweden. | 27 | 43 |
| 33 | Byers, H. W. | Harlan. | Shelby. | Lawyer. | Wis. | 20 | 36 |
| 86 | Carter, J. H. | Redfield. | Dallas. | Merchant. | Ky. | 31 | 60 |
| 58 | Chapman, Wm. B. | Correctionville. | Woodbury. | Farmer. | Ohio. | 22 | 39 |
| 78 | Chassell, E. D. | Le Mars. | Plymouth. | Ed. & Pub. | N. Y. | 26 | 35 |
| 73 | Coonley, C. T. | Bristow. | Butler. | Lmbr, St'k. | N. Y. | 19 | 47 |

HOUSE OF REPRESENTATIVES—CONTINUED.

| Dist. | NAME. | P. O. Address. | COUNTIES IN DISTRICT. | OCCUPATION. | NATIVITY. | VTS | |
|-------|------------------|-----------------|-----------------------|-------------|-----------|------|-----|
| | | | | | | In | Age |
| | | | | | | lowa | |
| 12 | Cooper, Filson. | Villisca. | Montgomery. | Physician. | Penn. | 25 | 56 |
| 31 | Cooper, J. K. | Council Bluffs. | Pottawattamie. | Teacher. | Delaware. | 24 | 48 |
| 82 | Cornwall, W. W. | Spencer. | Clay, Palo Alto. | Lawyer. | Wis. | 8 | 36 |
| 18 | Crow, Wm. G. | Elden. | Wapello. | Farmer. | Tenn. | 58 | 57 |
| 30 | Davis, M. J. | Lewis. | Cass. | Druggist. | Penn. | 27 | 36 |
| 80 | Davison, A. H. | Rock Rapids. | Lyon, O'Brien. | Real Estate | Penn. | 15 | 48 |
| 31 | Diederich, G. | Avoca. | Pottawattamie. | Merchant. | Germany. | 29 | 51 |
| 38 | Doane, C. N. | Kellogg. | Jasper. | Farmer. | Vermont. | 25 | 48 |
| 37 | Doubleday, O. E. | Elkhart. | Polk. | Farmer. | Indiana. | 28 | 51 |
| 37 | Dowell, C. C. | Des Moines. | Polk. | Farmer. | Iowa. | 29 | 42 |
| 60 | Early, Chas. L. | Sac City. | Sac. | Real Estate | Iowa. | 18 | 39 |
| 47 | Ellison, F. O. | Anamosa. | Jones. | Lawyer. | N. Y. | 23 | 40 |
| 50 | Endicott, S. M. | Traer. | Tama. | Lawyer. | Ohio. | 15 | 36 |
| 76 | Finch, Parley. | Humboldt. | Humboldt, Pocahontas. | Lawyer. | Penn. | 22 | 49 |
| 86 | Frazer, John. | Basset. | Chickasaw. | Farmer. | Indiana. | 41 | 52 |
| 64 | Funk, J. H. | Iowa Falls. | Hardin. | Farmer. | Ohio. | 3 | 51 |
| 67 | Griswold, H. J. | Winthrop. | Buchanan. | Merchant. | Wis. | 30 | 35 |
| 6 | Gurley, Z. H. | Pleasanton. | Decatur. | Min. Farm. | Illinois. | 23 | 52 |
| 74 | Harriman, W. F. | Hampton. | Franklin. | Lawyer. | N. H. | 33 | 52 |
| 55 | Haselton, H. B. | Glidden. | Carroll. | Farmer. | N. Y. | 16 | 48 |
| 91 | Haugen, G. N. | Northwood. | Worth, Winnebago. | Co. Treas. | Wis. | 20 | 34 |
| 75 | Hinman, S. N. | Belmond. | Hancock, Wright. | Farmer. | Vermont. | 28 | 54 |
| 73 | Homrighaus, J. | Denver. | Bremel. | Farmer. | Ohio. | 30 | 48 |
| 66 | Hoover, D. F. | Waterloo. | Black Hawk. | Farmer. | Ohio. | 30 | 43 |
| 24 | Horton, Tyrus. | Martinsburg. | Keokuk. | Farmer. | Ohio. | 33 | 53 |
| 17 | Jay, Austin. | Moravia. | Monroe. | Farmer. | Iowa. | 36 | 36 |
| 54 | Jestor, Joshua. | Paton. | Greene. | Farmer. | Delaware. | 23 | 49 |
| 39 | Jones, Alvin. | Malcom. | Poweshiek. | Farmer. | Mass. | 26 | 67 |

| | | | | | | |
|----|--------------------|---------------|----------------------------|----|-------------|----|
| 88 | Klemme, W. H. | Ridgeway. | Winneshek. | 31 | Indiana. | 44 |
| 14 | Lauder, J. W. | Afton. | Union. | 35 | N. Y. | 48 |
| 9 | Linderman, C. | Clarinda. | Page. | 38 | N. Y. | 64 |
| 49 | McCann, James. | Dubuque. | Dubuque. | 48 | Ireland. | 53 |
| 70 | McGonigle, C. L. | * Dubuque. | Clayton. | | | |
| 16 | McNeeley, Geo. | Russell. | Lucas. | 45 | Ohio. | 53 |
| 49 | McQuinn, B. M.* | Norway. | Benton. | 45 | Maibe. | 45 |
| 29 | Martin, W. B. | Greenfield. | Adair. | 24 | Vermont. | 47 |
| 1 | Miller, D. F., Sr. | Keokuk. | Lee. | 55 | Maryland | 80 |
| 59 | Miller, Wireman | Marcus. | Cherokee. | 43 | Penn. | 48 |
| 32 | Millman, J. C. | Logan. | Harrison. | 29 | N. Y. | 47 |
| 13 | Mitchell, W. O. | Corning. | Adams. | 47 | Iowa. | 47 |
| 6 | Moore, S. H. | Huneston. | Wayne. | 23 | Penn. | 48 |
| 15 | Morris, J. S. | Liberty. | Clarke. | 29 | Virginia. | 54 |
| 79 | Morris, John | Boyarden. | Sioux. | 25 | Scotland. | 53 |
| 45 | Morrison, J. D. | Reinbeck. | Grundy. | 19 | Illinois. | 48 |
| 48 | Murray, W. B. | Davenport. | Scott. | 39 | Penn. | 59 |
| 81 | Myerly, J. G. | Eatherville. | Emmet, Dickinson, Osceola. | 33 | Iowa. | 33 |
| 57 | Nicoll, David | Ida Grove. | Ida, Monona. | 24 | N. Y. | 52 |
| 48 | Nietert, H. J. | Walker. | Lian. | 39 | Ohio. | 45 |
| 40 | Patterson, James. | Marengo. | Iowa. | 39 | Ohio. | 56 |
| 71 | Pattison, I. | Oelwein. | Fayette. | 23 | Canada. | 51 |
| 41 | Kanck, C. S. | Iowa City. | Johnson. | 20 | Penn. | 46 |
| 34 | Reed, M. D. | Exira. | Audubon. | 18 | Penn. | 83 |
| 46 | Richardson, A. W. | Union Center. | Jackson. | 44 | Ohio. | 44 |
| 26 | Robinson, O. H. | Knoxville. | Marion. | 24 | Iowa. | 50 |
| 43 | Rogge, Lorenz. | Davenport. | Scott. | 44 | Ohio. | 55 |
| 45 | Root, C. L. | Lyons. | Clinton. | 44 | Germany | 55 |
| 21 | Ross, Hector. | Mediapolis. | Des Moines. | 36 | Mass. | 87 |
| 77 | Saberson, H. T. | Alta. | Buena Vista. | 26 | Canada. | 50 |
| 53 | Sawyer, P. A. | Sioux City. | Woodbury. | 18 | Wis. | 43 |
| 88 | Sessions, S. S. | Algona. | Kossuth. | 8 | Maine. | 46 |
| 7 | Shriver, W. S. | Mt. Ayr. | Ringgold. | 13 | Wis. | 37 |
| | | | | 20 | Ohio. | 48 |
| | | | | | Lumber. | |
| | | | | | Physician. | |
| | | | | | Banker. | |
| | | | | | Real Estate | |
| | | | | | Farmer. | |
| | | | | | Agri. Imp. | |
| | | | | | Real Estate | |
| | | | | | Lawyer. | |
| | | | | | Farmer. | |
| | | | | | Real Estate | |
| | | | | | Lawyer. | |
| | | | | | Farmer. | |
| | | | | | Farmer. | |
| | | | | | Live Stock. | |
| | | | | | Ret. Farm. | |
| | | | | | Lawyer. | |
| | | | | | Farmer. | |
| | | | | | Banker. | |
| | | | | | Farmer. | |
| | | | | | Phy. & Sur. | |
| | | | | | Lawyer. | |
| | | | | | Minister. | |
| | | | | | Farm & Stk | |
| | | | | | Lawyer. | |
| | | | | | Farmer. | |
| | | | | | Lawyer. | |
| | | | | | Miller. | |
| | | | | | Banker. | |
| | | | | | Lawyer. | |
| | | | | | Lawyer. | |
| | | | | | Farmer. | |

HOUSE OF REPRESENTATIVES—CONTINUED.

| Dist. | NAME. | P. O. Address. | COUNTIES IN DISTRICT. | OCCUPATION. | NATIVITY. | Yr's in Iowa | Age |
|-------|----------------------|----------------|-----------------------|--------------|-----------|--------------------|-----|
| 48 | Smith, A. St. Clair. | Cedar Rapids. | Linn. | Lawyer. | N. H. | 26 | 52 |
| 44 | Snook, D. H. | Durant. | Cedar. | Banker. | Penn. | 9 | 30 |
| 8 | Sowers, A. J. | Bedford. | Taylor. | Farmer. | Ohio. | 28 | 48 |
| 85 | Spaulding, E. C. | Marble Rock. | Floyd. | Farmer. | N. H. | 24 | 55 |
| 20 | Spearmen, C. F. | Mt. Pleasant. | Henry. | Farmer. | Illinois. | 57 | 62 |
| 35 | Steen, F. D. | Menlo. | Guthrie. | Farmer. | Germany | 21 | 37 |
| 69 | Stallmanks, P. | Sherrill. | Dubuque. | Farmer. | Germany | 47 | 50 |
| 90 | St. John, R. T. | Riceville. | Mitchell. | Farmer. | Illinois. | 32 | 47 |
| 51 | Stone, Henry. | Marshalltown. | Marshall. | Lawyer. | Ohio. | 16 | 41 |
| 52 | Stuntz, A. L. | State Center. | Story. | Farmer. | Penn. | 25 | 55 |
| 56 | Schultz, August. | Deuison. | Crawford. | Farmer. | Germany | 20 | 55 |
| 3 | Taylor, W. H. | Bloomfield. | Davis. | Merchant. | Illinois. | 35 | 46 |
| 87 | Irewin, J. H. | Lausing. | Allamakee. | Lawyer. | Indiana. | 31 | 35 |
| 27 | Van Gilder, S. J. | Milo. | Warren. | Farmer. | Illinois. | 25 | 51 |
| 19 | Watkins, S. H. | Libertyville. | Jefferson. | Farmer. | Illinois. | 44 | 62 |
| 42 | Watters, H. B. | Atalissa. | Muscatine. | Farmer. | Ohio. | 42 | 53 |
| 22 | Weaver, H. O. | Wapello. | Louisa. | Lawyer. | Iowa. | 27 | 27 |
| 1 | Wilken, F. H. | Fort Madison. | Lee. | Merchant. | Iowa. | 33 | 36 |
| 3 | Williams, S. | Percival. | Fremont. | Farmer. | N. Y. | 37 | 56 |
| 39 | Williams, W. W. | Lime Springs. | Howard. | Mill. Farm. | Wis. | 20 | 40 |
| 45 | Wilson, J. L. | Almont. | Clinton. | Farmer. | Iowa. | 36 | 36 |
| 28 | Wood, A. L. | St. Charles. | Madison. | Ed. & P'tr. | Vermont. | 25 | 30 |
| 4 | Wyckoff, G. W. | Cincinnati. | Appanosee. | Farmer. | Illinois. | 50 | 55 |
| 68 | Young, D. H. | Manchester. | Delaware. | Civil Eng'r. | Iowa. | 36 | 36 |
| 31 | Young, Henry. | Manson. | Calhoun. | Physician. | Illinois. | 21 | 47 |

*No reply received.

RECAPITULATION.

Republicans in Roman, 78; Democrats in *Halté*, 22; total 100.

Nativity—Ohio, 18; Iowa, 10; New York, 10; Indiana, 5; Illinois, 9; Vermont, 4; Wisconsin, 7; Pennsylvania, 11; Germany, 4; New Hampshire, 4; Maryland, 1; Canada, 2; Scotland, 1; Virginia, 1; Ireland, 1; Sweden, 1; Tennessee, 2; Kentucky, 1; Massachusetts, 2; Maine, 2; Delaware, 2; Unknown, 1.

Occupations—Lawyers, 21; Editors, 3; Mechanics, 1; Farmers, 41; Merchants, 6; Lumber, 2; Physicians, 4; Teacher, 1; Druggist, 1; Real Estate, 5; Ministers, 2; County Officer, 1; Bankers, 4; Stock-dealer, 1; Retired, 1; Agricultural Implements, 1; Millers, 2; Civil Engineer, 1; Unknown, 2.

Members of Former Assemblies—Bitterman, 24; Britt, 24; Brooks, 24; Carter, 24; Coonley, 24; Doane, 24; Harriman, 24; Hazelton, 24; Homrighaus, 22; Hoover, 24; Jay, 24; Jester, 24; Jones, 24; Linderman, 11 and 24; Miller, D. F., 3d Territorial G. A.; Miller, W., 24; Mitchell, 24; Moore, 24; McCann, 24; Nicoll, 22; Patterson, 24; Kaseck, 20 and 21; Richardson, 18; Robinson, 24; Saberson, 24; Seifritz, 24; Spearman, 24; Sheen, 24; Stillmunkes, 24; Steene, 24; Stuntz, 24; Taylor, 22 and 23; Van Gildet, 23 and 24; Watkins, 24; Wilken, 24; Williams, 24; Wyckoff, 22 and 24; Young, Henry, 24.

U. S. Army Service.—Bell, Lieut. Col. 8 Iowa Inf.; Blanchard, Private 28 Iowa Inf.; Britt, 1st Sergt., 29 Iowa Inf.; Brooks, Capt. Co. I, 8 Regt. Kansas Vols. Inf.; Coonley, Wis. Vol. 39 Regt.; Cooper, Ohio 78 Regt. Regular Hospital Steward; Cooper, 1st Maryland Inf.; Crow, 6 Iowa Inf. Private; Davis, Surgeon 2 New York H. Artillery; Doane, Private Co. E. 36 Ills. Inf.; Frank, 63 Detailed Private; Hinman, Co. A, 1 Regt. Conn. Cav.; Horton, 1 Iowa Cav. Sergt.; Jones, 3 Regt. Vt. Vol. Inf.; Lieut.; Linderman, 2d Lieut., 8 Iowa Cav.; W. Miller, Co. D, 11 Iowa Vet. Vol. Inf. Private; Millman, Private 46 Regt. Co. E, N. Y. Vol. Inf.; Mitchell, Private Co. C, 13 Iowa; Moore, Private 85 and 188 Pa. Inf.; McNeely, 11 Ill. Iowa Vet. Vols. Sergt., Nicoll, Private Knaps Pa. Battery; Patterson, Co. G, 8 Iowa Inf. Private; Pattison, Co. H, 105 and 187 N. Y. Vols.; Robinson, 86 and 129 Ohio Inf. and 125 Ills. Inf.; Ross, Co. E, 57 Ills. Cav.; Smith, Capt. Co. K, 12 N. H. Vol. Inf.; Sowers, 86 Ohio Vol. Inf.; Spearman, Major 4 Iowa Cav.; St. John, Private Co. A, 7 Ill. Cav.; Watkins, Capt. Co. H, 30 Iowa Vols.; Watters, Sergt. Co. G, 2 Regt. Iowa Cav.; S. Williams, 4 Iowa Vet. Vol. Inf. Sergt.; Wyckoff, Capt. Co. D, 18 Mo. Vol. Inf.

Unmarried Members—E. D. Chussell, G. Deiderich, O. E. Doubleday, C. C. Dowell, Parley Finch, G. N. Haugen, D. F. Miller, St., J. G. Myerly, James McCann, S. S. Sesstons, C. F. Spearman, H. O. Weaver, Henry Young.

LIST OF COUNTY

| COUNTY. | AUDITOR. | CLERK OF COURT. | TREASURER. |
|-------------|-------------------|---------------------|-------------------|
| Adair | D. W. Young | Seth W. Mount | A. D. Crooks |
| Adams | E. H. Sheppard | W. S. Lyons | H. E. Westrope |
| Allamakee | J. M. Collins | W. S. Hart | Geo. J. Helming |
| Appanoose | J. F. Connor | Jno. Elliott | James Merritt |
| Audubon | J. E. McGuire | C. H. Vail | L. D. Phelps |
| Benton | H. H. Buck | J. M. Lehr | J. G. Mallory |
| Black Hawk | B. J. Rodamar | H. D. Williams | F. M. Shoemaker |
| Boone | F. E. Cutler | S. L. Spurrier | W. D. Moore |
| Bremer | Irving Bice | Robert O'Day | H. B. Miller |
| Buchanan | H. F. Stil | L. F. Springer | James H. Poor |
| Buena Vista | J. H. LaGrange | S. C. Bradford | C. W. Moore |
| Butler | Geo. W. Conn | E. W. Virden | F. B. Bolton |
| Calhoun | N. R. Hutchinison | Geo. B. Brown | Wm. N. Brown |
| Carroll | W. P. Hombach | J. W. Kennebeck | Ubbo Albertson |
| Cass | James Green | Ambrose Pellett | T. W. Brown |
| Cedar | Geo. W. Shaffer | D. A. Downing | R. R. Leech |
| Cerro Gordo | L. M. Van Auken | W. A. Burnap | O. A. Brownell |
| Cherokee | L. W. Beal | O. B. Fobes | W. B. Check |
| Chickasaw | H. M. Walliser | Jo H. Penberthy | James Casey |
| Clarke | F. M. Stacy | R. M. Lewis | Albert Cooley |
| Clay | G. E. Phelps | A. H. Cheney | C. E. Blondel |
| Clayton | E. W. Adams | M. P. Dunn | Chas. Ruegnitz |
| Clinton | Fr. Dieckmann | D. R. Markham | Paul Lubbers |
| Crawford | T. J. Rasp | Ph. A. Schlumberger | A. B. Lorengen |
| Dallas | S. B. Kenworthy | A. M. McCall | Thos. Wright |
| Davis | I. T. Dabney | Wm. Brennehan | H. C. Leach |
| Decatur | John Ledgerwood | Jno. N. Gates | Chas. H. Edwards |
| Delaware | R. R. Robinson | F. H. Paul | C. E. Smith |
| Des Moines | Paul Guelch | W. D. Inghram | E. S. Barnes |
| Dickinson | W. C. Drummond | V. A. Arnold | D. N. Guthrie |
| Dubuque | M. J. McCullough | P. H. Halpin | Paul Traut |
| Emmet | R. K. Soper | J. P. Ratan | O. O. Retsell |
| Fayette | Ed. A. Kreamer | H. R. Palmer | J. W. Guin |
| Floyd | Geo. S. Hanford | A. H. Merriman | C. M. Carr |
| Franklin | T. E. B. Hudson | David Vought | N. W. Beebe |
| Fremont | W. S. Potts | L. F. Kline | Jno. T. Goode |
| Greene | Lee Davis | S. S. Kutter | D. L. Howard |
| Grundy | R. M. Finlayson | E. H. Allison | R. W. Sayre |
| Guthrie | C. Lemon | H. W. Kellogg | D. H. Brumbaugh |
| Hamilton | Jonas Faltein | C. E. Buell | W. H. Dygert |
| Hancock | Geo. P. Hardwick | Wesley Aldridge | C. S. Terwilliger |
| Hardin | J. M. Stout | Frank W. Crockett | M. W. Moir |
| Harrison | Phil S. Bonney | W. C. Dewell | L. E. Massie |
| Henry | John W. Palm | H. A. Geeseka | J. G. Budde |
| Howard | W. G. Fish | S. S. Culver | L. H. Sisco |
| Humboldt | H. W. McCauley | L. R. Baker | J. W. S. Lindley |
| Ida | H. A. Dessel | Thos. S. Brannan | J. G. Eicholtz |
| Iowa | F. C. Rock | Robt. VanBoskirk | E. F. Knepper |
| Jackson | I. E. Willard | A. Brandt | A. S. Butterworth |
| Jasper | J. M. Rayburn | Jno. L. Mathews | F. R. Witmer |
| Jefferson | John R. McElderry | Fred M. Taylor | Charles Gift |
| Johnson | A. R. Cherry | P. A. Korab | D. Maher |
| Jones | W. A. Miller | W. D. Sheean | J. W. Waite |
| Keokuk | J. W. D. Swisher | J. P. Talley | T. B. McWilliams |
| Kossuth | C. M. Doxsee | B. F. Crose | R. H. Spencer |
| Lee | John Walljasper | H. C. Stempel | Wm. F. Kiel |

OFFICERS, 1894.

| RECORDER. | COUNTY ATTORNEY | SHERIFF. | SUP'T OF SCHOOLS. |
|-------------------|---------------------|-------------------|--------------------|
| E. O. Brown | J. W. Bixby | J. H. Curley | A. A. Taylor. |
| H. P. Moore | Henry Dayton | J. H. Eldridge | J. W. Bixler. |
| E. D. Purdy | C. W. Vermilion | J. H. McGhee | J. F. Smith. |
| D. W. Bryan | K. C. Carpenter | Wm. Bray | P. H. Bradley. |
| T. H. Beason | Cato Sells | W. S. Armstrong | D. P. Repass. |
| E. M. Evans | Geo. W. Dawson | J. M. Elson | A. W. White. |
| C. D. Becker | W. R. Whitaker | H. B. Hoxie | J. L. Buechele. |
| G. A. Holm | A. F. Brown | S. P. Zenor | B. F. Holst. |
| Henry Kasemeier | U. E. Ransler | J. C. Messinger | L. C. Oberdorf. |
| J. B. Truax | H. F. Galpin | E. O. Craig | W. E. Parker. |
| A. C. Smith | J. W. Arbuckle | C. J. Dunn | Thomas Walpole. |
| A. N. Bonwell | E. C. Stevenson | Thomas Walsh | Frank Howard. |
| A. J. Scott | Geo. W. Korte | Thos. Miller | R. W. Murphy. |
| M. J. Heirs | Jas. E. Bruce | R. T. Jeffrey | J. J. McMahon. |
| O. W. Andrews | S. S. Wright | Job Card | W. C. Moyer. |
| C. A. Ridenour | D. W. Hurn | James S. Moffett. | W. L. Etter. |
| W. H. Peedan | A. C. Hobart | W. O. Clark | Eugene Brown. |
| J. P. B. Primrose | T. C. Clary | Daniel Unger | Miss Eva L. Gregg. |
| Chas. F. Kling | John Chaney | Edward Murphy | C. S. Cory. |
| Annie A. Davis | A. C. Parker | N. J. Jolley | Nellie Richards. |
| T. P. Powell | D. D. Murphy | J. B. Lewis | G. E. Reed. |
| F. H. Soll | A. R. McCoy | Fred Cook | Sumner Miller. |
| F. J. McLaughlin | R. Shaw Van | L. L. Ries | Carl Schlabach. |
| J. W. Cushman | Edmund E. Nichols | S. W. Seymour | Henry Kelly. |
| W. W. Henderson | John F. Scarborough | J. D. Payne | W. J. Hadley. |
| S. H. Selman | J. H. McVay | Henry Curry | Ed. T. Matthews. |
| James Grandstaff | H. F. Arnold | Chas. O. Beck | A. A. Roy. |
| G. H. Morrisey | George S. Tracy | G. H. Odell | A. O. Slinger. |
| Nils Anderson | Albert W. Osborne | George Smith | E. G. Willard. |
| Harvey Wood | M. C. Matthews | P. E. Narey | Harvey A. Welty. |
| John F. Kearns | P. W. Crim | Thos. F. Phillips | B. J. Horschem. |
| Sam Collins | D. W. Clements | James A. Rae | Frank Barber. |
| J. G. McMasters | Robert Eggert | H. R. O'Neel | F. H. Bloodgood. |
| B. H. Quackenbush | D. W. Dow | W. A. Fairbanks | W. H. Allis. |
| H. E. Latham | E. C. Campbell | H. Z. Tucker | Emily Reeve. |
| Ira McCormick | Perry D. Rose | E. Stiles | H. A. Simons. |
| H. C. Sayre | John E. Williams | J. E. Dodge | W. E. Jenison. |
| John P. Suttman | Chas. L. Powell | C. W. Reynolds | W. W. Taylor. |
| D. L. Needham | A. N. Boeye | R. C. Kennelly | L. W. Swindler. |
| J. R. C. Hunter | Wm. E. Bradford | H. L. Corbin | J. H. Richard. |
| John S. Stoddart | Geo. W. Ward | A. W. Schmale | S. L. Thompson. |
| S. R. Edgington | H. H. Roadifer | John T. Boylan | Charles N. Marsh. |
| T. N. Berry | H. A. Ambler | Andrew Coulthard | Chas. L. Crow. |
| S. H. Osgood | C. C. Upton | Geo. Van Beek | C. W. Larkin. |
| John Mulholland | Wm. L. Smith | F. P. Howlett | E. B. Champllu. |
| G. D. Osborne | W. E. Johnston | F. J. Weir | L. Hezzlewood. |
| W. J. Scott | J. F. Beem | P. O. Van Wagoner | J. C. Hagler. |
| D. Callahan | Frank Kelsey | Thomas Boyle | W. P. Johnson. |
| T. J. Lambe | E. J. Salmon | Frank Mitchell | L. B. Parshall. |
| J. W. Jeffries | W. G. Ross | M. A. McCord | M. A. Walsh. |
| Geo. B. Waltz | G. W. Ball | S. S. Crane | Alice L. Heald. |
| Joseph Cerney | E. H. Hicks | Richard Jones | S. K. Stevenson. |
| S. H. Bratnard | D. T. Stockman | P. O. Babcock | F. J. Cowan. |
| Thomas Kelley | J. C. Raymond | J. H. Barlow | S. A. Potts. |
| M. F. Randall | Robert M. Marshall | C. C. Samson | B. F. Reed. |
| Edward Mumm | | Chris Trump | Al. Belles. |

LIST OF COUNTY

| COUNTY. | AUDITOR. | CLERK OF COURT. | TREASURER. |
|---------------|--------------------|----------------------|---------------------|
| Linn | W. G. Treat | O. F. Lamb | F. E. Witter |
| Louisa | J. S. Kelly | Il. M. Holler | N. W. McKay |
| Lucas | P. P. Sheller | Henry Blous | H. G. Curtis |
| Lyon | S. A. Feay | H. A. Nichols | John Paulsen |
| Madison | A. N. Hull | D. C. Wright | I. W. Horn |
| Mahaska | M. D. Barket | F. E. Smith | Mitchel Wilson |
| Marion | F. M. Edwards, Jr. | A. O. Bussey | Teunis Tyaseling |
| Marshall | L. S. Kilborn | I. S. Millard | S. A. Emery |
| Mills | E. B. Brown | C. C. Potter | A. D. French |
| Mitchell | E. E. Prime | F. O. Bronson | J. B. Sheehan |
| Monona | Ed. S. Gady | C. L. Moad | J. M. Hathaway |
| Monroe | John R. Clark | Henry McCaban | John M. Caffman |
| Montgomery | P. W. Peterson | J. E. Whelan | Joel Carey |
| Muscatine | W. H. Johnson | W. H. Hughes | Henry Rerick |
| O'Brien | C. H. Winterble | W. S. Armstrong | J. E. Townsend |
| Osceola | J. S. Reynolds | Will Thomas | O. H. Frink |
| Page | R. U. McClenahan | T. W. Camp | A. J. Armstrong |
| Palo Alto | John Monerief | C. E. Clark | E. Kirsehom |
| Plymouth | Fred Becker | M. B. Tritz | O. A. Charlton |
| Pocahontas | F. G. Thornton | W. C. Ralston | C. H. Dilworth |
| Polk | Amos W. Brandt | William Musson | W. B. Reed |
| Pottawattamie | J. M. Matthews | T. T. Campbell | C. W. Rowe |
| Poweshiek | W. L. Burton | C. B. Gruwell | Thomas Campbell |
| Ringgold | E. Sheldon | J. S. Everett | R. G. Wilson |
| Sac | J. W. Wilson | W. J. Dixon | Juergen B. Frahm |
| Scott | C. C. Campbell | August A. Balluff | Alex. Pritchard |
| Shelby | James W. French | Stephen B. Morrissey | E. S. Thayer |
| Stouxx | H. J. Lenderink | M. J. Finch | T. J. Miller |
| Story | A. P. King | C. M. Morse | Charles Skrable |
| Tama | A. O. Armington | G. H. Austin | Wm. Cobb |
| Taylor | M. Miller | H. P. Jaqua | Thomas Cort |
| Union | J. E. Cherry | D. Davenport | Geo. W. Sample |
| Van Buren | E. E. Rowe | Jas. I. Israel | W. R. Warren |
| Wapello | H. B. Wagers | H. L. Hedrick | S. A. McElroy |
| Warren | E. B. Dowell | A. V. Proudfoot | John G. Stewart |
| Washington | W. L. McConnell | D. A. Boyer | C. P. Park |
| Wayne | Alex. Mardis | F. M. Smith | W. W. Newton |
| Webster | T. A. Cunningham | D. J. Hare | S. H. Larson |
| Winnebago | J. Isaacson | G. S. Gilbertson | Lew B. Whitney |
| Winneshlek | O. C. Johnson | Henry Elvidge | Jno. A. Magoun, Jr. |
| Woodbury | C. A. L. Olson | Robt. E. Sackett | T. K. Hamdeby |
| Worth | C. F. Merrill | K. K. Sagen | F. C. Hartshorn |
| Wright | A. A. Taft | W. V. Palmer | |

OFFICERS—CONTINUED.

| RECORDER. | COUNTY ATTORNEY | SHERIFF. | SUP'T OF SCHOOLS. |
|-------------------|-------------------|--------------------|--------------------|
| E. H. Dunbar | J. M. Grimm | Dan. R. Kinley | N. H. Richards. |
| Nora Corneltus | A. W. Jarvis | Wm. Deford | Lizzie Hughes. |
| F. M. Coffman | O. A. Bartholomew | C. E. Gartin | C. E. Allen. |
| George Martin | J. M. Parsons | J. D. Wilson | D. E. McMullen. |
| J. T. Young | F. Mott | M. E. Bennett | J. J. Crossley. |
| Jerrel Carver | Byron W. Preston | T. J. Price | Bell Patterson. |
| T. L. Couray | G. E. Warren | J. M. Amos | R. G. Mulkey. |
| Lou H. Hole | J. L. Carney | J. B. Pence | C. W. Bacon. |
| C. M. Sharpe | Shirley Gilliland | W. P. Campbell | O. R. Patrick. |
| O. Larson | G. F. Humbert | H. L. Wilson | R. C. Barrett. |
| J. T. Law | O. E. Curtis | W. F. Hawthorn | Edmund Christie. |
| John F. Morrissey | N. E. Kendall | Jas. P. Lambertson | A. G. Henderson. |
| J. T. Stafford | R. W. Beeson | Geo. R. Logan | W. W. Montgomery. |
| John B. Hudson | E. M. Warner | H. E. Wiley | E. A. Allbee. |
| F. D. Mitchell | J. T. Conn | S. A. Carter | Ella Seckerson. |
| W. H. Gates | C. M. Brooks | John F. Stamm | C. F. Lowrie. |
| J. A. Ekeroth | W. P. Ferguson | Lewis Akin | C. C. Hodges. |
| L. Stuebmer | Thos. O'Connor | John W. Hanson | Bessie Larson. |
| Wallace Winslow | Patrick Tarrell | Wm. M. Boyle | J. Wernli. |
| R. D. Bolland | F. L. Dinsmore | J. A. Crummer | Cleland Gilchrist. |
| Annie E. Hepburn | W. A. Spurrler | J. D. McGarraugh | W. A. McCord. |
| W. M. Shepard | J. P. Organ | John T. Hazen | A. J. Burton. |
| S. C. Neff | J. P. Lyman | L. M. Bennett | W. C. Rayburn. |
| B. F. Talley | F. K. Keynard | Alex. E. Holland | J. H. Richardson. |
| A. L. Clouser | Jos. H. Tait | A. De Garmo | O. E. Stalleop. |
| Ferd. Aschermann | Fred Heinz | H. L. Jones | O. L. Surksdorf. |
| George F. Keeler | Thos. R. Mocklen | Jonas Clark | Paul Peterson. |
| A. Melrose | Wm. Hutchinson | P. R. Schap. | J. C. Trainer. |
| H. C. Duea | M. P. Webb | O. G. Ashford | J. F. Reed. |
| Joseph Davidak | C. B. Bradshaw | J. C. Winters | S. S. Dobson. |
| J. W. Beck | L. T. McConn | R. Vickery | Fannie Rutledge. |
| R. H. Botleman | James G. Bull | W. J. Davenport | Chas. Emerson. |
| Peter E. Walker | Geo. R. Holbert | George Weiny | A. B. Go-s. |
| W. S. Parks | Sumner Siberell | Thos. Stodghill | Joseph Parks. |
| N. W. King | O. C. Brown | T. J. Thompson | Edd. R. Guthrie. |
| T. J. Allen | J. C. Wilson | J. W. Teeter | Lucy Swisher. |
| C. G. Austin | H. K. Evans | C. B. Brannon | C. A. Niday. |
| F. O. Blomgren | W. S. Kenyon | W. C. Woolsey | C. V. Findlay. |
| T. G. Tweed | C. H. Kelley | M. C. Wheeler | L. C. Brown. |
| T. F. Anchemoody | E. P. Johnson | Clarence Christen | H. L. Coffeen. |
| Chas. A. De Mun | Thos. F. Griffin | Wm. C. Davenport | E. A. Brown. |
| T. L. Ringham | Ed. Collin | Frank Heinz | S. B. Tave. |
| G. L. Cutler | C. F. Peterson | C. N. Bradfield | G. T. Eldridge. |

IOWA NATIONAL GUARD.

HIS EXCELLENCY, FRANK D. JACKSON, GOVERNOR, *Commander-in-Chief.*

STAFF OF THE COMMANDER-IN-CHIEF.

Major-General George Greene, Adjutant-General and Acting Quartermaster-General, Des Moines.

Lieutenant-Colonel N. W. McIvor, Assistant Adjutant-General, Cedar Rapids.

Brigadier-General James Rush Lincoln, Inspector-General Ames.

Brigadier-General M. M. Marshall, Commissary-General, Council Bluffs.

Brigadier-General Fred H. Little, Surgeon-General, Muscatine.

Brigadier-General W. H. C. Jaques, Judge-Advocate General, Ottumwa.

Colonel T. F. Cooke, General Inspector Small Arms Practice, Algona.

Lieutenant-Colonel, H. H. Canfield, Chief of Engineers and Signal Officer, Boone.

Military Secretary.....

Aides-de-Camp, Rank, Lieutenant-Colonel; L. M. Martin, Des Moines; Hiram Neill, Sibley; W. W. Dodge, Burlington; J. H. McConlogue, Mason City; T. S. Waud, Radcliffe; H. L. Getz, Marshalltown; J. S. Wylie, Davenport; Isaac W. Breckler, Storm Lake; J. B. Dougherty, Muscatine; Patrick Breunan, Creston; C. R. Bolter, Logan; Cato Sells, Vinton; Joseph G. Palmer, Rockwell City; James P. Donahue, Davenport; J. W. Alexander, Sidney; B. H. O'Meara, Cedar Rapids.

First Brigade.

(HEADQUARTERS, CENTERVILLE.)

Brigadier-General Henry H. Wright, Commanding.

Lieutenant-Colonel G. Watson French, Assistant Adjutant-General, Davenport.

Lieutenant-Colonel J. T. Priestley, Surgeon, Des Moines.

Major J. F. Davidson, Assistant Inspector-General, Muscatine.

Major W. H. Goodrell, Judge-Advocate, Iowa City.

Major C. F. Garlock, Inspector of Small Arms Practice,
Muscatine.

Major F. E. Lyman, Engineer and Signal Officer, Des Moines.

Captain G. D. Ellyson, Quartermaster, Des Moines.

Lieutenant Henry Clay Wright, Mystic, Aid-de-Camp.

Lieutenant Jno. M. Kemble, Muscatine, Aid-de-Camp.

SECOND REGIMENT.

Colonel, Parker W. McManus, Davenport.

Lieutenant-Colonel, James A. Guest, Burlington.

Major, John Rix, Fort Madison.

Major, Elliott E. Lambert, Newton.

Major, D. V. Jackson, Muscatine.

Adjutant, T. L. Wilkinson.

Quartermaster, W. J. McCullough, Davenport.

Surgeon, C. M. Robertson, Davenport.

Assistant, L. J. Baker, Ottumwa.

Chaplain, M. A. Johnson, Davenport.

BATTALION ADJUTANTS.

Lieutenant H. J. Huiskamp, Fort Madison.

Lieutenant A. R. Gorrell, Newton.

Lieutenant.....

Co. A, Keokuk, Captain, Henry A. Heaslip; 1st Lieut., Jno. A. Dunlap; 2d Lieut., Frank M. Fuller. Co. B, Davenport, Captain,; 1st Lieut., F. M. Jones; 2d Lieut., E. R. Hasson. Co. C, Muscatine, Captain,; 1st Lieut., John Tillie; 2d Lieut., C. P. Jackson. Co. D, Washington, Captain, James D. Glasgow; 1st Lieut.,; 2d Lieut., Co. E, Centerville, Captain, W. H. Ogle; 1st Lieut., F. D. McKee; 2d Lieut., Wm. J. Phillips. Co. F, Fort Madison, Captain, Henry G. Haessig; 1st Lieut., Fred. C. Chambers; 2d Lieut., Herbert Davis. Co. G, Ottumwa, Captain, Daniel A. Emery; 1st Lieut., Harry H. Caughlan; 2d Lieut., F. W. Eckers. Co. H, Burlington, Captain, Charles Wilner; 1st Lieut., Cyrus C. Phillips; 2d Lieut., S. W. Smith. Co. I, Iowa City, Cap-

tain, C. C. Stover; 1st Lieut., Geo. M. Parsons; 2d Lieut., Asher W. Ely. Co. K, Grinnell, Captain, Henry S. Burwell; 1st Lieut., A. C. Norris; 2d Lieut., Jno. N. Houghton. Co. L, Newton, Captain, D. Murray Galusha; 1st Lieut., Geo. A. Eastman; 2d Lieut., W. A. Clarkson. Co. M, Tipton, Captain, John T. Moffit; 1st Lieut., Walter Jeffers; 2d Lieut., L. J. Rowell.

THIRD REGIMENT.

Colonel, Charles V. Mount, Shenandoah.
 Lieutenant-Colonel, Albert W. Swalm, Oskaloosa.
 Major, John C. Loper, Des Moines.
 Major, Richard J. Gaines, Greenfield.
 Major, William H. Evans, Red Oak.
 Adjutant, John T. Hume, Des Moines.
 Quartermaster, J. S. Whitman, Des Moines.
 Surgeon, H. P. Duffield, Shenandoah.
 Assistant Surgeon, L. J. Lynch, Villisca.
 Chaplain, F. W. Parsons, Marshalltown.

BATTALION ADJUTANTS.

Lieutenant George A. Reed, Des Moines.
 Lieutenant F. M. Compton, Council Bluffs.
 Lieutenant Wm. Bell, Bedford.

Co. A, Des Moines, Captain, James E. Devore; 1st Lieut., N. F. Stilson; 2d Lieut., A. M. Groom. Co. B, Villisca, Captain, Sterling P. Moore; 1st Lieut., John T. Poston; 2d Lieut., Leander M. Harris. Co. C, Glenwood, Captain, Melvin H. Byers; 1st Lieut.,
; 2d Lieut., O. R. Patrick. Co. D, Indianola, Captain William S. Burnett; 1st Lieut., L. E. Conrad; 2d Lieut.,
 Co. E, Shenandoah, Captain, O. L. Shafer; 1st Lieut.,
; 2d Lieut., Co. F, Oskaloosa, Captain F. S. Stone; 1st Lieut., C. A. Tracey; 2d Lieut., George R. Ferral. Co. G, Creston, Captain, William J. Duggan; 1st Lieut., O. E. Hascall; 2d Lieut., I. J. Stalker. Co. H, Des Moines, Captain, E. C. Worthington; 1st Lieut., Frank W. Phillips; 2d Lieut., E. C. Powers. Co. I, Bedford, Captain, Marcellus Miller; 1st Lieut., C. V. Dinges; 2d Lieut., Wm. B. Widner. Co. K, Corning, Captain, A. B. Shaw; 1st Lieut., Emerson C. Peairs; 2d Lieut.,
 Co. L, Council Bluffs, Captain, W. E. Aitchison; 1st Lieut.,; 2d Lieut., W. O. Pryor.

Co. M, Red Oak, Captain, J. W. Clark; 1st Lieut., W. H. French;
2d Lieut., Guy V. Logan.

Second Brigade.

(HEADQUARTERS, CEDAR RAPIDS.)

Brigadier-General W. L. Davis, Commanding.
Lieutenant-Colonel George W. Weeks, Assistant Adjutant-General, Marshalltown.
Lieutenant-Colonel W. H. H. Gable, Surgeon, Osage.
Major C. D. Ham, Assistant Inspector-General.
Major Jonas M. Clelland, Judge-Advocate, Sioux City.
Captain C. D. Hayden, Quartermaster, Dubuque.
Captain C. S. Goodwin, Commissary of Subsistence, Vinton.
Lieutenant Eugene S. Hubbard, Aid-de-Camp, Cedar Rapids.
Lieutenant James H. Rothrock, Jr., Aid-de-Camp, Cedar Rapids.

FIRST REGIMENT.

Colonel, Frank W. Mahin, Clinton.
Lieutenant-Colonel, Harvey R. Fuller, Waverly.
Major, Glenn Brown, Dubuque.
Major, Wm. G. Dows, Cedar Rapids.
Major, John McBirney, Charles City.
Captain B. F. Blocklinger, Inspector Small Arms Practice, Dubuque.
Adjutant, C. C. McCollom, Clinton.
Quartermaster, J. K. Henderson, Independence.
Surgeon, A. L. Wright, Carroll.
Additional Assistant Surgeon, A. B. Poore, Cedar Rapids.
Assistant Surgeon, J. R. Guthrie, Dubuque.
Chaplain, Thomas E. Green, Cedar Rapids.

BATTALION ADJUTANTS.

Lieutenant Geo. G. Belt, Cedar Rapids.
Lieutenant.....
Lieutenant Chas. Newton, Dubuque.
Co. A, Dubuque, Captain, William H. Thrift; 1st Lieut., A. M. Jaeggi; 2d Lieut., E. J. Beach. Co. B, Waterloo, Captain, Frank R. Fisher; 1st Lieut., Arch Williams; 2d Lieut., Chas. E. Oberholser, Co. C, Cedar Rapids, Captain, Ed. H. Smith; 1st Lieut., Geo. A. Evans; 2d Lieut., Henry W. McCullough. Co. D, Charles City.

Captain, F. B. Roziene; 1st Lieut.,; 2d Lieut., Chas. B. Spaulding. Co. E, Clinton, Captain, L. F. Sutton; 1st Lieut., Bunn Booth; 2d Lieut., L. H. Bowman. Co. F, Waverly, Captain, Chas. A. Krieger; 1st Lieut.,; 2d Lieut., John P. Brown. Co. G, Vinton, Captain, John P. Matthews; 1st Lieut., James F. Traer; 2d Lieut., Chas. F. Young. Co. I, Waukon, Captain, H. V. Duffy; 1st Lieut., W. S. Hart; 2d Lieut., Co. K, Osage, Captain, Charles F. Gardener; 1st Lieut., Josiah Shores; 2d Lieut., Jno. Peterson. Co. L, Lyons, Captain, C. L. Root; 1st Lieut., F. L. Holleran; 2d Lieut., C. B. Marquis.

FOURTH REGIMENT.

Colonel, C. E. Foster, Sioux City.
 Lieutenant-Colonel, James Rule, Mason City.
 Major, John R. Prime, Des Moines.
 Major, L. E. Baker, Toledo.
 Major, W. B. Humphrey, Sioux City.
 Captain, M. S. Schermerhorn, Mason City, Inspector Small Arms Practice.
 Adjutant, C. O. Servis, Sioux City.
 Quartermaster, Wm. M. McKercher, Sioux City.
 Surgeon, A. C. Bergen, Sioux City.
 Assistant-Surgeon, James A. Sherman, Cherokee.
 Additional Assistant-Surgeon, W. E. H. Morse, Algona.
 Chaplain, C. H. Stearns, Perry.

BATTALION ADJUTANTS.

Lieutenant N. P. Hyatt, Webster City.
 Lieutenant A. W. Braley, Mason City.
 Lieutenant George W. Avery, Sioux City.
 Co. A, Mason City, Captain, Issac R. Kirk; 1st Lieut., F. E. Deau; 2d Lieut., W. M. Nutting. Co. B, Perry, Captain, John H. Pattee; 1st Lieut., J. E. Banyard; 2d Lieut., John McKean. Co. C, Webster City, Captain, Aug. F. Hoffman; 1st Lieut., Jesse W. Lee; 2d Lieut., George H. Shaw. Co. D, Hampton, Captain, Sanford J. Parker; 1st Lieut., J. A. Ott; 2d Lieut., E. B. Brandon. Co. E, Hull, Captain, John Cornforth; 1st Lieut., D. M. Odel; 2d Lieut., W. H. Wilkinson. Co. F, Algona, Captain, M. P. Haggard; 1st Lieut., C. T. Chubb; 2d Lieut., A. E. Daugherty. Co. G, Ft. Dodge, Captain, C. W. King; 1st Lieut., W. T. Chantland; 2d

Lieut., E. M. Lundien. Co. H, Sioux City, Captain, Joseph A. Haley; 1st Lieut., Harry L. Thurston; 2d Lieut., George L. Gilbert. Co. I, Boone, Captain, Otto Hile; 1st Lieut., F. W. Crary; 2d Lieut., F. D. Wheeler. Co. K, Toledo, Captain, Samuel E. Clapp; 1st Lieut., Charles J. Cooper; 2d Lieut., Peter W. McRoberts. Co. L, Sioux City, Captain,; 1st Lieut., Wm. A. Kirk; 2d Lieut., Albert F. Allen. Co. M.

TERMS OF COURT FOR 1894.

FIRST DISTRICT.

| | | | | | | | | |
|------------------------------|-------|---|-------|---|-------|----|------|----|
| Des Moines, Burlington | Jan. | 8 | April | 9 | Sept. | 10 | Nov. | 12 |
| Lee, Fort Madison | Jan. | 2 | April | 2 | Sept. | 4 | Nov. | 5 |
| Lee, Keokuk | March | 5 | May | 7 | Oct. | 1 | Dec. | 3 |

SECOND DISTRICT.

| | | | | | | | | |
|-----------------------------|------|----|-------|----|-------|----|------|----|
| Apanoose, Centerville | Jan. | 22 | March | 26 | Sept. | 17 | Nov. | 19 |
| Davis, Bloomfield | Jan. | 2 | March | 12 | Aug. | 27 | Nov. | 5 |
| Henry, Mt. Pleasant | Jan. | 2 | March | 12 | Aug. | 27 | Nov. | 5 |
| Jefferson, Fairfield | Jan. | 22 | April | 2 | Sept. | 17 | Nov. | 19 |
| Lucas, Charlton | Jan. | 2 | March | 12 | Aug. | 27 | Nov. | 5 |
| Monroe, Albia | Feb. | 12 | April | 23 | Oct. | 8 | Dec. | 3 |
| Van Buren, Keosauqua | Feb. | 12 | April | 23 | Oct. | 8 | Dec. | 3 |
| Wapello, Ottumwa | Jan. | 15 | March | 26 | Sept. | 10 | Nov. | 19 |

THIRD DISTRICT.

| | | | | | | | | |
|-------------------------|------|----|-------|----|-------|----|------|----|
| Adams, Corning | Jan. | 2 | March | 12 | May | 21 | Oct. | 22 |
| Clarke, Osceola | Feb. | 12 | April | 23 | Oct. | 1 | Dec. | 3 |
| Decatur, Leon | Jan. | 15 | March | 26 | Aug. | 27 | Nov. | 5 |
| Ringgold, Mt. Ayr | Feb. | 5 | April | 16 | Sept. | 10 | Nov. | 19 |
| Taylor, Bedford | Feb. | 26 | April | 30 | O. t. | 1 | Dec. | 3 |
| Union, Creston | Jan. | 15 | March | 26 | Sept. | 3 | Nov. | 5 |
| Wayne, Corydon | Jan. | 2 | March | 12 | May | 21 | Oct. | 15 |

FOURTH DISTRICT.

| | | | | | | | | |
|----------------------------|------|----|-------|----|-------|----|------|----|
| Cherokee, Cherokee | Jan. | 2 | March | 12 | Aug. | 27 | Oct. | 22 |
| Harrison, Logan | Jan. | 15 | April | 2 | Sept. | 10 | Nov. | 8 |
| Lyon, Rock Rapids | Jan. | 29 | April | 23 | Sept. | 24 | Nov. | 28 |
| Monona, Onawa | Jan. | 2 | March | 12 | Aug. | 27 | Oct. | 29 |
| O'Brien, Primghar | Feb. | 26 | May | 1 | Oct. | 8 | Dec. | 10 |
| Osceola, Sibley | Feb. | 12 | April | 30 | Oct. | 1 | Nov. | 26 |
| Plymouth, Le Mars | Feb. | 12 | May | 7 | Oct. | 3 | Dec. | 10 |
| Sioux, Orange City | Jan. | 15 | April | 2 | Sept. | 10 | Nov. | 12 |
| Woodburny Sioux City | Jan. | 2 | March | 12 | May | 7 | Aug. | 27 |
| | | | Oct. | 29 | | | | |

FIFTH DISTRICT.

| | | | | | | | |
|------------------------------|------|----|----------|-------|---|------|----|
| Adair, Greenfield..... | Jan. | 9 | March 27 | Sept. | 4 | Nov. | 7 |
| Dallas, Adel..... | Jan. | 9 | March 27 | Sept. | 4 | Nov. | 7 |
| Guthrie, Guthrie Center..... | Feb. | 13 | May 1 | Oct. | 2 | Nov. | 27 |
| Madison, Winterset..... | Feb. | 13 | May 1 | Oct. | 2 | Nov. | 27 |
| Marion, Knoxville..... | Feb. | 13 | May 1 | Oct. | 2 | Nov. | 27 |
| Warren, Indianola..... | Jan. | 9 | March 27 | Sept. | 4 | Nov. | 7 |

SIXTH DISTRICT.

| | | | | | | | |
|-----------------------------|------|---|----------|-------|---|------|----|
| Jasper, Newton..... | Feb. | 6 | April 10 | Oct. | 2 | Dec. | 4 |
| Keokuk, Sigourney..... | Feb. | 6 | April 10 | Oct. | 2 | Dec. | 4 |
| Lonsa, Wapello..... | Jan. | 9 | March 6 | Sept. | 4 | Oct. | 30 |
| Mahaska, Oskaloosa..... | Feb. | 6 | April 10 | Oct. | 2 | Dec. | 4 |
| Poweshiek, Montezuma..... | Jan. | 9 | March 13 | Sept. | 4 | Nov. | 6 |
| Washington, Washington..... | Jan. | 9 | March 13 | Sept. | 4 | Nov. | 6 |

SEVENTH DISTRICT.

| | | | | | | | |
|---------------------------|------|----|---------|---------|-------|---|--|
| Clinton, Clinton..... | Jan. | 16 | April 3 | June 12 | Sept. | 4 | |
| | Nov. | 6 | | | | | |
| Jackson, Maquoketa..... | Jan. | 16 | April 3 | June 12 | Sept. | 4 | |
| | Nov. | 6 | | | | | |
| Muscatine, Muscatine..... | Jan. | 16 | April 3 | June 12 | Sept. | 4 | |
| | Nov. | 6 | | | | | |
| Scott, Davenport..... | Jan. | 16 | April 3 | June 12 | Sept. | 4 | |
| | Nov. | 6 | | | | | |

EIGHTH DISTRICT.

| | | | | | | | |
|-------------------------|------|---|----------|----------|------|----|--|
| Iowa, Marengo..... | Jan. | 1 | March 12 | June 4 | Oct. | 8 | |
| Johnson, Iowa City..... | Feb. | 5 | May 7 | Sept. 10 | Nov. | 19 | |

NINTH DISTRICT.

| | | | | | | | |
|-----------------------|------|---|---------|----------|------|----|--|
| Polk, Des Moines..... | Jan. | 2 | April 2 | Sept. 10 | Nov. | 12 | |
|-----------------------|------|---|---------|----------|------|----|--|

TENTH DISTRICT.

| | | | | | | | |
|-----------------------------|------|----|----------|---------|-------|----|--|
| Black Hawk, Waterloo..... | Jan. | 8 | March 5 | May 7 | Sept. | 10 | |
| | Nov. | 12 | | | | | |
| Buchanan, Independence..... | Jan. | 22 | March 26 | May 14 | Oct. | 1 | |
| | Dec. | 3 | | | | | |
| Delaware, Manchester..... | Feb. | 19 | May 28 | Oct. 15 | Dec. | 17 | |
| Dubuque, Dubuque..... | Jan. | 8 | March 5 | May 7 | Sept. | 10 | |
| | Nov. | 12 | | | | | |
| Grundy, Grundy Center..... | Feb. | 19 | May 28 | Oct. 15 | Dec. | 17 | |

ELEVENTH DISTRICT.

| | | | | | | | |
|-----------------------------|-------|----|----------|----------|------|----|--|
| Boone, Boone..... | Jan. | 8 | March 26 | Aug. 27 | Oct. | 29 | |
| Franklin, Hampton..... | March | 5 | May 14 | Oct. 15 | Dec. | 10 | |
| Hamilton, Webster City..... | Jan. | 29 | April 2 | Sept. 17 | Nov. | 12 | |
| Hardin, Eldora..... | Feb. | 19 | April 23 | Oct. 8 | Dec. | 3 | |
| Marshall, Marshalltown..... | Jan. | 8 | Mar. 19 | Aug. 27 | Oct. | 29 | |
| Story, Nevada..... | Feb. | 12 | April 23 | Sept. 24 | Nov. | 19 | |
| Webster, Ft. Dodge..... | Feb. | 12 | April 23 | Sept. 24 | Nov. | 26 | |
| n..... | Jan. | 8 | March 12 | Aug. 27 | Oct. | 22 | |

TWELFTH DISTRICT.

| | | | | |
|-------------------------------|---------|----------|----------|---------|
| Butler, Allison | Feb. 19 | April 23 | Oct. 1 | Dec. 19 |
| Bremer, Waverly | Feb. 5 | April 9 | Sept. 17 | Nov. 19 |
| Cerro Gordo, Mason City | Feb. 19 | May 28 | Sept. 10 | Nov. 12 |
| Floyd, Charles City | Jan. 8 | May 14 | Sept. 3 | Nov. 5 |
| Hancock, Concord | Feb. 5 | April 16 | Sept. 24 | Nov. 26 |
| Mitchell, Osage | March 5 | May 28 | Oct. 8 | Dec. 10 |
| Winnebago, Forest City | Jan. 15 | March 19 | Sept. 3 | Oct. 29 |
| Worth, Northwood | Jan. 8 | April 2 | Oct. 15 | Dec. 17 |

THIRTEENTH DISTRICT.

| | | | | |
|------------------------------|----------|---------|----------|---------|
| Allamakee, Waukon | Jan. 8 | April 9 | Sept. 10 | Nov. 12 |
| Clayton, Elkader | Jan. 2 | April 2 | Sept. 3 | Oct. 22 |
| Chickasaw, New Hampton | Feb. 5 | May 14 | Sept. 17 | Nov. 19 |
| Fayette, West Union | March 5 | June 11 | Oct. 8 | Dec. 10 |
| Howard, Cresco | March 12 | June 11 | Oct. 22 | Dec. 17 |
| Winneshek, Decorah | Feb. 12 | May 7 | Oct. 1 | Nov. 28 |

FOURTEENTH DISTRICT.

| | | | | |
|-------------------------------|---------|----------|----------|---------|
| Buena Vista, Storm Lake | Jan. 8 | March 5 | Aug. 20 | Oct. 22 |
| Clay, Spencer | Feb. 13 | May 8 | Sept. 24 | Dec. 11 |
| Dickinson, Spirit Lake | Jan. 29 | May 21 | Oct. 15 | Dec. 3 |
| Emmet, Estherville | Jan. 15 | April 16 | Aug. 21 | Oct. 29 |
| Humboldt, Dakota City | Jan. 30 | April 9 | Sept. 10 | Nov. 19 |
| Kossuth, Algona | March 5 | May 21 | Oct. 2 | Dec. 10 |
| Palo Alto, Emmetsburg | Feb. 12 | April 30 | Aug. 27 | Nov. 12 |
| Pocahontas, Pocahontas | Jan. 2 | March 26 | Sept. 17 | Nov. 5 |

FIFTEENTH DISTRICT.

| | | | | |
|-------------------------------------|---------|----------|----------|---------|
| Audubon, Audubon | Feb. 27 | May 29 | Oct. 9 | Dec. 11 |
| Cass, Atlantic | Jan. 30 | April 24 | Sept. 18 | Nov. 27 |
| Fremont, Sidney | Jan. 30 | April 24 | Sept. 18 | Nov. 20 |
| Millis, Glenwood | Feb. 20 | May 15 | Oct. 9 | Dec. 11 |
| Montgomery, Red Oak | Jan. 9 | April 3 | Aug. 28 | Nov. 6 |
| Page, Clarinda | Jan. 9 | April 3 | Aug. 28 | Nov. 6 |
| Pottawattamie, Council Bluffs | Jan. 9 | April 3 | Aug. 28 | Nov. 6 |
| Pottawattamie, Avoca | Feb. 6 | May 1 | Sept. 25 | Nov. 27 |
| Shelby, Harlan | Jan. 9 | April 3 | Aug. 28 | Nov. 6 |

SIXTEENTH DISTRICT.

| | | | | |
|------------------------------|---------|----------|----------|---------|
| Calhoun, Rockwell City | Feb. 12 | April 23 | Oct. 3 | Dec. 10 |
| Carroll, Carroll | Jan. 2 | March 12 | Aug. 27 | Oct. 29 |
| Crawford, Denison | Feb. 12 | April 23 | Oct. 8 | Dec. 10 |
| Greene, Jefferson | Jan. 22 | April 2 | Sept. 17 | Nov. 19 |
| Ida, Ida Grove | Jan. 2 | March 12 | Aug. 27 | Oct. 29 |
| Sac, Sac City | Jan. 22 | April 2 | Sept. 17 | Nov. 19 |

SEVENTEENTH DISTRICT.

| | | | | |
|----------------------|---------|---------|---------|---------|
| Benton, Vinton | Jan. 3 | April 2 | Sept. 3 | Oct. 29 |
| Tama, Toledo | Feb. 12 | May 7 | Oct. 1 | Nov. 26 |

EIGHTEENTH DISTRICT.

| | | | | |
|----------------------|---------|----------|----------|---------|
| Cedar, Tipton | Feb. 12 | April 30 | Sept. 3 | Nov. 19 |
| Jones, Anamosa | March 5 | May 2 | Sept. 17 | Dec. 1 |
| Linn, Marion | Jan. 8 | March 26 | June 4 | Oct. 8 |

TERMS OF SUPREME COURT.

| | | | |
|------------------|--------------|--------|--------|
| Des Moines | 1894—Jan. 16 | May 8 | Oct. 2 |
| | 1895—Jan. 15 | May 14 | Oct. 1 |

IOWA—Statistics of Population.

The table following gives the distribution of population according to color, sex and general nativity, by counties, for the State.

| COUNTIES. | Total population. | SEX. | | NATIVE AND FOREIGN BORN. | | Aggregate white. | NATIVE WHITE. | | | Foreign white. | Total colored. |
|------------------|-------------------|--------|---------|--------------------------|----------|------------------|---------------|-----------------|------------------|----------------|----------------|
| | | Male. | Female. | Native. | Foreign. | | Total. | Native parents. | Foreign parents. | | |
| | | | | | | | | | | | |
| Adair..... | 14,534 | 7,613 | 6,921 | 13,137 | 1,397 | 14,512 | 13,115 | 10,249 | 2,866 | 1,397 | 22 |
| Adams..... | 12,292 | 6,442 | 5,850 | 11,219 | 1,073 | 12,247 | 11,174 | 8,768 | 2,386 | 1,073 | 45 |
| Allamakee..... | 17,907 | 9,303 | 8,604 | 13,282 | 4,625 | 17,865 | 13,270 | 5,015 | 8,256 | 4,625 | 42 |
| Appanoose..... | 18,961 | 9,721 | 9,240 | 17,853 | 1,108 | 18,816 | 17,708 | 16,078 | 1,630 | 1,108 | 145 |
| Audubon..... | 12,412 | 6,501 | 5,911 | 10,467 | 2,345 | 12,412 | 10,067 | 6,913 | 3,154 | 2,345 | 23 |
| Benton..... | 24,178 | 12,494 | 11,684 | 20,099 | 4,079 | 24,155 | 20,076 | 13,429 | 6,647 | 4,079 | 13 |
| Black Hawk..... | 23,213 | 12,323 | 11,896 | 20,116 | 4,102 | 23,208 | 20,104 | 12,041 | 7,063 | 4,102 | 94 |
| Boone..... | 23,772 | 12,314 | 11,458 | 18,586 | 4,886 | 23,078 | 18,793 | 12,217 | 6,576 | 4,865 | 7 |
| Bremer..... | 14,630 | 7,544 | 7,086 | 11,671 | 2,959 | 14,623 | 11,664 | 6,166 | 5,498 | 2,959 | 21 |
| Buchanan..... | 18,007 | 9,815 | 9,192 | 16,163 | 2,834 | 18,976 | 16,142 | 11,046 | 5,096 | 2,834 | 7 |
| Buena Vista..... | 13,548 | 7,154 | 6,394 | 10,001 | 3,547 | 13,532 | 9,985 | 5,202 | 4,783 | 3,547 | 16 |
| Butler..... | 15,463 | 8,088 | 7,375 | 12,444 | 3,019 | 15,462 | 12,443 | 7,971 | 4,472 | 3,019 | 1 |
| Calhoun..... | 13,107 | 7,026 | 6,081 | 11,146 | 1,961 | 13,107 | 11,146 | 7,971 | 3,136 | 1,961 | 1 |
| Carroll..... | 18,823 | 9,921 | 8,907 | 14,348 | 4,480 | 18,799 | 14,319 | 7,898 | 6,221 | 4,480 | 29 |
| Cass..... | 19,645 | 10,246 | 9,399 | 11,078 | 2,567 | 19,631 | 17,046 | 12,854 | 4,212 | 2,866 | 14 |
| Cedar..... | 18,253 | 9,467 | 8,786 | 15,290 | 2,963 | 18,215 | 15,224 | 10,571 | 4,363 | 2,961 | 38 |
| Cerro Gordo..... | 14,864 | 7,848 | 7,016 | 12,317 | 2,547 | 14,855 | 12,308 | 7,761 | 4,547 | 2,547 | 9 |
| Cherokee..... | 15,659 | 8,348 | 7,311 | 12,962 | 2,797 | 15,654 | 12,957 | 8,488 | 4,369 | 2,797 | 5 |
| Chickasaw..... | 15,019 | 7,763 | 7,256 | 12,307 | 2,812 | 15,018 | 12,307 | 6,591 | 5,616 | 2,811 | 1 |
| Clarke..... | 11,352 | 5,782 | 5,550 | 10,965 | 356 | 11,271 | 10,905 | 9,863 | 1,042 | 356 | 61 |
| Clay..... | 9,309 | 4,963 | 4,314 | 7,611 | 1,698 | 9,309 | 7,611 | 5,103 | 2,508 | 1,698 | 11 |
| Clayton..... | 26,733 | 13,725 | 13,007 | 20,539 | 5,994 | 26,722 | 20,528 | 9,942 | 10,886 | 5,994 | 218 |
| Clinton..... | 41,199 | 21,075 | 20,124 | 29,968 | 12,141 | 40,981 | 29,846 | 13,193 | 16,653 | 12,135 | 15 |
| Crawford..... | 18,894 | 10,015 | 8,879 | 13,354 | 5,490 | 18,339 | 16,176 | 7,168 | 8,968 | 5,490 | 38 |
| Dallas..... | 20,479 | 10,638 | 9,841 | 19,046 | 1,433 | 20,441 | 19,009 | 16,071 | 2,938 | 1,432 | 60 |
| Davis..... | 15,258 | 7,689 | 7,569 | 14,749 | 509 | 15,198 | 14,689 | 15,543 | 1,146 | 509 | 56 |
| Decatur..... | 15,643 | 7,977 | 7,626 | 15,114 | 529 | 15,587 | 15,058 | 13,688 | 1,370 | 529 | 3 |
| Delaware..... | 17,349 | 8,927 | 8,412 | 14,340 | 8,009 | 17,346 | 14,338 | 7,228 | 5,610 | 8,009 | 8 |
| Des Moines..... | 36,324 | 17,818 | 17,506 | 27,390 | 7,934 | 34,940 | 27,010 | 14,635 | 12,375 | 7,930 | 364 |

| | | | | | | | | | | | |
|-----------------|--------|--------|--------|--------|--------|--------|--------|--------|--------|--------|-------|
| Dickinson..... | 4,329 | 2,303 | 2,025 | 3,682 | 646 | 4,327 | 3,651 | 2,485 | 1,195 | 646 | 1 |
| Dubuque..... | 49,648 | 25,245 | 24,603 | 37,533 | 12,315 | 49,712 | 37,404 | 13,781 | 23,853 | 12,306 | 186 |
| Emmet..... | 4,374 | 2,532 | 1,942 | 3,131 | 1,143 | 4,270 | 3,127 | 1,405 | 1,722 | 1,143 | 4 |
| Fayette..... | 23,141 | 11,971 | 11,170 | 19,827 | 3,314 | 23,066 | 19,752 | 13,072 | 6,080 | 3,814 | 75 |
| Floyd..... | 15,421 | 7,903 | 7,521 | 12,514 | 2,910 | 15,419 | 12,510 | 7,795 | 4,715 | 2,900 | 5 |
| Franklin..... | 12,871 | 6,771 | 6,100 | 10,089 | 2,772 | 12,871 | 10,089 | 5,822 | 4,477 | 2,772 | |
| Fremont..... | 16,842 | 8,923 | 7,919 | 15,976 | 8,865 | 16,789 | 15,933 | 14,007 | 1,926 | 8,865 | 43 |
| Greene..... | 15,787 | 8,175 | 7,622 | 13,944 | 1,853 | 16,786 | 13,934 | 10,205 | 3,729 | 1,852 | 11 |
| Grundy..... | 13,215 | 6,969 | 6,226 | 9,578 | 3,637 | 13,200 | 9,563 | 4,905 | 4,758 | 3,637 | 15 |
| Haukey..... | 17,380 | 9,150 | 8,290 | 16,256 | 1,124 | 17,381 | 16,227 | 13,743 | 2,481 | 1,124 | 20 |
| Guthrie..... | 15,319 | 7,942 | 7,377 | 11,987 | 3,632 | 15,290 | 11,987 | 6,369 | 6,249 | 3,631 | 29 |
| Hamilton..... | 7,621 | 4,111 | 3,800 | 5,425 | 7,619 | 7,619 | 5,823 | 2,841 | 2,782 | 1,990 | 2 |
| Hancock..... | 19,003 | 9,928 | 9,075 | 15,905 | 3,098 | 18,923 | 15,825 | 11,443 | 4,383 | 3,097 | 81 |
| Hardin..... | 21,866 | 11,143 | 10,213 | 19,280 | 2,066 | 21,328 | 19,263 | 15,471 | 3,792 | 2,065 | 28 |
| Harrison..... | 13,868 | 9,431 | 8,464 | 17,133 | 1,762 | 18,493 | 16,723 | 13,779 | 2,944 | 1,760 | 412 |
| Henry..... | 11,182 | 5,839 | 5,343 | 8,818 | 2,364 | 11,172 | 8,808 | 4,436 | 4,373 | 2,364 | 10 |
| Howard..... | 9,896 | 5,235 | 4,601 | 7,438 | 2,369 | 9,852 | 7,434 | 4,002 | 3,432 | 2,369 | 4 |
| Humboldt..... | 10,705 | 5,796 | 5,009 | 8,178 | 2,527 | 10,704 | 8,177 | 4,972 | 3,205 | 2,527 | 4 |
| Iowa..... | 18,270 | 9,443 | 8,827 | 14,572 | 3,098 | 18,268 | 14,570 | 8,614 | 5,956 | 3,098 | 1 |
| Jackson..... | 22,771 | 11,725 | 11,046 | 18,445 | 4,398 | 22,758 | 18,432 | 10,135 | 8,297 | 4,398 | 12 |
| Jasper..... | 24,943 | 12,902 | 12,041 | 22,164 | 2,779 | 24,839 | 22,081 | 17,410 | 4,651 | 2,778 | 104 |
| Jefferson..... | 15,184 | 7,683 | 7,491 | 13,802 | 1,382 | 15,125 | 13,745 | 11,207 | 2,538 | 1,380 | 59 |
| Johnson..... | 23,082 | 11,764 | 11,318 | 18,508 | 4,574 | 23,024 | 18,450 | 10,686 | 7,761 | 4,574 | 58 |
| Jones..... | 20,233 | 10,590 | 9,643 | 16,778 | 3,455 | 20,199 | 16,746 | 11,341 | 5,406 | 3,453 | 24 |
| Keokuk..... | 23,862 | 12,178 | 11,684 | 21,020 | 2,842 | 23,838 | 20,997 | 16,171 | 4,826 | 2,841 | 24 |
| Kossuth..... | 13,120 | 7,015 | 6,105 | 10,064 | 3,056 | 13,108 | 10,059 | 5,953 | 4,690 | 3,055 | 12 |
| Lee..... | 37,715 | 19,298 | 18,487 | 32,034 | 5,711 | 36,044 | 30,341 | 18,590 | 11,511 | 5,708 | 1,871 |
| Lincoln..... | 45,303 | 22,817 | 22,486 | 36,168 | 7,135 | 45,060 | 37,341 | 27,540 | 10,401 | 7,128 | 294 |
| Linn..... | 14,573 | 6,123 | 5,750 | 11,117 | 796 | 14,548 | 11,082 | 9,291 | 1,801 | 796 | 25 |
| Louis..... | 8,680 | 4,743 | 4,367 | 6,424 | 2,236 | 8,680 | 6,424 | 3,290 | 3,134 | 2,236 | 820 |
| Lyon..... | 15,977 | 8,267 | 7,710 | 15,246 | 3,173 | 15,966 | 15,236 | 13,453 | 1,783 | 780 | |
| Madison..... | 28,805 | 14,880 | 13,925 | 25,632 | 4,731 | 27,211 | 24,044 | 19,687 | 4,357 | 3,167 | 1,594 |
| Marion..... | 23,088 | 11,725 | 11,333 | 20,480 | 2,578 | 23,014 | 20,436 | 15,933 | 4,383 | 2,578 | 44 |
| Marshall..... | 25,842 | 13,467 | 12,875 | 21,967 | 3,875 | 25,698 | 21,824 | 16,804 | 5,820 | 3,874 | 144 |
| Miller..... | 14,548 | 7,700 | 6,843 | 13,348 | 1,200 | 14,527 | 13,327 | 11,395 | 2,001 | 1,200 | 21 |
| Nitchell..... | 13,269 | 6,907 | 6,462 | 10,571 | 2,728 | 13,291 | 10,563 | 5,405 | 5,156 | 2,728 | 8 |
| Monroe..... | 14,515 | 7,824 | 6,691 | 12,455 | 2,060 | 14,465 | 12,437 | 9,600 | 2,069 | 2,069 | 29 |
| Montgomery..... | 13,656 | 7,059 | 6,607 | 12,295 | 1,571 | 13,616 | 12,092 | 9,562 | 2,520 | 1,571 | 203 |
| Muscatine..... | 25,848 | 6,237 | 7,611 | 13,436 | 2,422 | 15,810 | 13,888 | 10,004 | 3,294 | 2,422 | 38 |
| Muskegon..... | 15,404 | 8,237 | 7,611 | 13,436 | 2,422 | 15,810 | 13,888 | 10,004 | 3,294 | 2,422 | 38 |
| O'Brien..... | 18,000 | 7,051 | 6,069 | 10,465 | 4,441 | 24,325 | 19,860 | 12,402 | 7,488 | 4,436 | 178 |
| Oceola..... | 5,574 | 3,141 | 2,533 | 4,387 | 1,187 | 5,574 | 4,387 | 2,558 | 1,829 | 1,187 | 1 |
| Page..... | 21,841 | 11,170 | 10,171 | 19,113 | 2,226 | 21,106 | 18,879 | 15,293 | 5,386 | 2,227 | 235 |

IOWA OFFICIAL REGISTER.

IOWA—STATISTICS OF POPULATION—CONTINUED.

| COUNTIES. | Total popula- tion. | | SEX. | | NATIVE AND FOR- EIGN BORN. | | Aggregate white. | NATIVE WHITE. | | | Foreign white. | Total colored. |
|--------------------|---------------------|---------|----------|-----------|----------------------------|-----------|------------------|---------------|----------|---------|----------------|----------------|
| | Total. | Male. | Foreign. | Native. | Foreign. | Native. | | Total. | Parents. | | | |
| | | | | | | | | | Native | Foreign | | |
| Palo Alto..... | 9,318 | 4,976 | 4,342 | 7,189 | 2,129 | 9,310 | 7,181 | 3,521 | 3,680 | 2,129 | 8 | |
| Plymouth..... | 19,568 | 10,079 | 8,889 | 14,283 | 5,285 | 19,553 | 14,274 | 6,424 | 7,850 | 5,285 | 10 | |
| Pocahontas..... | 9,353 | 5,119 | 4,434 | 7,362 | 2,161 | 9,553 | 7,362 | 4,176 | 3,216 | 2,161 | | |
| Polk..... | 65,410 | 33,897 | 32,023 | 56,032 | 9,378 | 64,211 | 54,843 | 41,946 | 12,697 | 9,368 | 1,199 | |
| Pottawattamie..... | 47,480 | 25,496 | 21,944 | 38,304 | 9,126 | 47,038 | 37,982 | 26,076 | 11,806 | 9,116 | 382 | |
| Poweshiek..... | 18,394 | 9,511 | 8,883 | 16,424 | 1,970 | 18,327 | 16,859 | 12,611 | 3,748 | 1,968 | 67 | |
| Ringgold..... | 13,566 | 7,058 | 6,498 | 13,097 | 459 | 13,556 | 13,097 | 11,773 | 1,324 | 459 | | |
| Sac..... | 14,522 | 7,748 | 6,774 | 11,515 | 3,007 | 14,522 | 11,515 | 6,926 | 4,569 | 3,007 | | |
| Scott..... | 43,764 | 21,827 | 21,337 | 29,956 | 13,208 | 42,984 | 29,893 | 11,570 | 18,113 | 13,201 | 290 | |
| Shelby..... | 17,611 | 9,474 | 8,137 | 13,791 | 3,820 | 17,610 | 13,790 | 8,515 | 5,275 | 3,820 | 1 | |
| Stonk..... | 16,370 | 9,975 | 8,395 | 12,150 | 6,220 | 16,370 | 12,150 | 5,196 | 6,954 | 6,220 | | |
| Story..... | 18,197 | 9,454 | 8,673 | 14,949 | 3,178 | 18,127 | 14,949 | 10,400 | 4,549 | 3,178 | | |
| Tama..... | 21,651 | 11,293 | 10,368 | 17,479 | 4,172 | 21,654 | 17,437 | 11,394 | 6,043 | 4,167 | 47 | |
| Taylor..... | 16,384 | 8,459 | 7,925 | 15,006 | 778 | 16,258 | 15,510 | 13,576 | 1,934 | 778 | 96 | |
| Union..... | 16,000 | 8,705 | 8,195 | 15,301 | 1,509 | 16,331 | 15,234 | 12,315 | 2,919 | 1,597 | 69 | |
| Van Buren..... | 16,253 | 8,284 | 7,969 | 15,558 | 695 | 16,123 | 15,428 | 13,687 | 1,741 | 695 | 130 | |
| Wapello..... | 30,426 | 15,652 | 14,774 | 27,074 | 3,952 | 29,766 | 26,415 | 20,827 | 5,689 | 3,951 | 660 | |
| Warren..... | 18,959 | 9,429 | 8,840 | 17,440 | 829 | 18,215 | 17,386 | 15,328 | 1,958 | 829 | 54 | |
| Washington..... | 18,465 | 9,344 | 9,124 | 16,933 | 1,475 | 18,215 | 16,918 | 13,509 | 3,409 | 1,475 | 75 | |
| Wayne..... | 15,670 | 7,967 | 7,683 | 13,219 | 451 | 15,644 | 15,198 | 13,961 | 1,237 | 446 | 26 | |
| Webster..... | 21,982 | 11,268 | 10,284 | 16,021 | 5,561 | 21,557 | 18,978 | 17,826 | 8,152 | 5,559 | 45 | |
| Winnebago..... | 7,325 | 3,828 | 3,497 | 5,008 | 2,317 | 7,325 | 5,008 | 3,342 | 3,760 | 2,317 | | |
| Winneshek..... | 22,528 | 11,021 | 10,907 | 16,236 | 6,210 | 22,501 | 16,272 | 5,392 | 10,880 | 6,209 | 27 | |
| Woodbury..... | 55,632 | 31,250 | 24,373 | 44,038 | 11,504 | 55,252 | 43,677 | 30,171 | 13,505 | 11,575 | 380 | |
| Worth..... | 9,247 | 4,873 | 4,374 | 6,379 | 2,938 | 9,225 | 6,257 | 1,651 | 4,566 | 2,938 | 22 | |
| Wright..... | 12,057 | 6,375 | 5,582 | 9,860 | 2,197 | 12,056 | 9,856 | 6,094 | 3,764 | 2,197 | 2 | |
| The State..... | 1,911,986 | 994,453 | 917,443 | 1,387,827 | 324,069 | 1,901,956 | 1,577,154 | 1,063,997 | 513,187 | 323,932 | 10,810 | |

| CENSUS YEAR. | AGGREGATE POPULATION. | | | | | | MALES. | | | FEMALES. | | | | | | | | | | | | |
|----------------------|-----------------------|-----------|---------------|-----------|---------------|-----------|------------------|-----------|-----------------|-----------|------------------|-----------|-----------|---------|---------|--------|--------|---------|--|---------|--|--------|
| | Total. | | Increase. | | Per cent. | | Total. | | Increase. | | Per cent. | | | | | | | | | | | |
| | Number. | Per cent. | Number. | Per cent. | Number. | Per cent. | Number. | Per cent. | Number. | Per cent. | Number. | Per cent. | | | | | | | | | | |
| | | | | | | | | | | | | | | | | | | | | | | |
| 1880 | 1,911,896 | | 287,281 | | 17.681 | | 994,453 | | 146,317 | | 17.25 | 917,443 | | 140,964 | | 18.15 | | | | | | |
| 1880 | 1,624,815 | | 480,595 | | 86.06 | | 848,136 | | 223,219 | | 85.50 | 776,479 | | 208,376 | | 36.68 | | | | | | |
| 1870 | 1,194,020 | | 519,107 | | 76.91 | | 625,917 | | 271,424 | | 76.57 | 598,103 | | 247,683 | | 77.30 | | | | | | |
| 1860 | 674,913 | | 482,669 | | 251.13 | | 354,483 | | 250.80 | | 250.80 | 320,429 | | 223,258 | | 251.48 | | | | | | |
| 1850 | 192,214 | | 149,102 | | 345.86 | | 70,052 | | 76,987 | | 514.91 | 91,102 | | 72,405 | | 386.02 | | | | | | |
| CENSUS YEAR. | NATIVE BORN. | | FOREIGN BORN. | | WHITE. | | COLORED. | | | | | | | | | | | | | | | |
| | Total. | | Increase. | | Per cent. | | Total. | | Increase. | | Per cent. | | | | | | | | | | | |
| | Num-ber. | Per-cent. | Num-ber. | Per-cent. | Num-ber. | Per-cent. | Num-ber. | Per-cent. | Num-ber. | Per-cent. | Num-ber. | Per-cent. | | | | | | | | | | |
| | | | | | | | | | | | | | | | | | | | | | | |
| 1880 | 1,587,827 | | 224,862 | | 16.50 | | 324,049 | | 62,419 | | 23.86 | | 1,301,036 | | 286,466 | | 17.74 | 10,810 | | 795 | | 7.94 |
| 1880 | 1,365,965 | | 373,637 | | 37.77 | | 261,650 | | 56,958 | | 27.83 | | 1,614,600 | | 426,363 | | 35.99 | 10,015 | | 4,232 | | 72.29 |
| 1870 | 989,328 | | 420,492 | | 73.92 | | 204,692 | | 95,615 | | 92.97 | | 1,188,207 | | 514,426 | | 76.35 | 5,813 | | 4,679 | | 412.61 |
| 1860 | 568,395 | | 307,591 | | 232.18 | | 106,077 | | 85,108 | | 405.88 | | 673,779 | | 481,898 | | 251.14 | 1,134 | | 801 | | 240.54 |
| 1850 | 171,245 | | | | | | 20,949 | | | | | | 191,881 | | 148,957 | | 347.02 | 333 | | 145 | | 77.13 |
| AGE AND SEX. | All classes. | | Native born. | | Foreign born. | | Aggr-gate white. | | NATIVE WHITE. | | Foreign colored. | | | | | | | | | | | |
| | Total. | | Increase. | | Per cent. | | Total. | | Native parents. | | Foreign parents. | | | | | | | | | | | |
| | Number. | Per cent. | Number. | Per cent. | Number. | Per cent. | Number. | Per cent. | Number. | Per cent. | Number. | Per cent. | | | | | | | | | | |
| | | | | | | | | | | | | | | | | | | | | | | |
| 5 to 17 years. | 576,934 | | 545,962 | | 31,172 | | 573,805 | | 542,638 | | 329,472 | | 913,166 | | 31,167 | | 3,029 | 16,130 | | 16,130 | | 1,525 |
| Males. | 292,978 | | 276,855 | | 16,123 | | 291,453 | | 275,838 | | 167,759 | | 1,075,674 | | 15,047 | | 1,504 | 15,047 | | 15,047 | | 1,504 |
| Females. | 283,956 | | 269,107 | | 15,019 | | 282,352 | | 267,305 | | 161,719 | | 1,055,992 | | 18,676 | | 737 | 18,676 | | 18,676 | | 737 |
| 18 to 20 years. | 124,348 | | 110,690 | | 13,688 | | 123,611 | | 106,347 | | 66,353 | | 43,354 | | 21,316 | | 368 | 21,316 | | 21,316 | | 368 |
| Males. | 62,061 | | 54,374 | | 7,687 | | 61,693 | | 54,017 | | 32,609 | | 21,316 | | 22,039 | | 389 | 21,316 | | 21,316 | | 389 |
| Females. | 62,287 | | 56,316 | | 6,001 | | 61,918 | | 52,330 | | 33,744 | | 22,039 | | 5,998 | | 379 | 22,039 | | 22,039 | | 379 |
| Total 5 to 20 years. | 701,182 | | 656,322 | | 44,860 | | 697,416 | | 632,575 | | 396,053 | | 256,620 | | 44,841 | | 3,766 | 256,620 | | 256,620 | | 3,766 |
| Males. | 356,039 | | 331,229 | | 24,810 | | 359,350 | | 329,350 | | 200,458 | | 126,892 | | 28,796 | | 1,893 | 126,892 | | 126,892 | | 1,893 |
| Females. | 346,143 | | 325,093 | | 21,050 | | 344,270 | | 323,225 | | 195,597 | | 129,728 | | 21,046 | | 1,873 | 129,728 | | 129,728 | | 1,873 |

IOWA STATISTICS OF PROPERTY VALUES.

The following tables are compiled from the biennial report of the Auditor of State, 1898:

LIVE STOCK.

| | Number. | Total value. | Average value. |
|-------------|-----------|---------------|----------------|
| Cattle..... | 2,852,375 | \$ 19,925,539 | 6.99 |
| Horses..... | 1,312,750 | 26,245,029 | 21.67 |
| Mules..... | 35,895 | 856,012 | 23.85 |
| Sheep..... | 436,367 | 595,202 | 1.36 |
| Swine..... | 2,209,794 | 4,721,201 | 2.14 |

REAL ESTATE AND PERSONAL PROPERTY.

Assessment of real estate and personal property and the equalized value thereof, as fixed by the State Board of Equalization, 1893:

| | |
|---|-------------|
| Number of acres of land..... | 34,714,202 |
| Reported value per acre..... | \$ 8.44 |
| Equalized value per acre..... | 8.71 |
| Reported value of lands..... | 293,230,205 |
| Reported value of town lots..... | 103,922,048 |
| Reported value of lands and town lots..... | 397,152,253 |
| Equalized value of lands and town lots..... | 408,063,626 |
| Value of personal property..... | 112,816,334 |
| Value of railroad property..... | 44,957,839 |
| Reported total value..... | 554,958,426 |
| Equalized total value..... | 565,857,799 |
| Tree exemption..... | 5,364,706 |

BANKS.

Assets of Savings Banks—

| | |
|-------------------------------------|------------------|
| Bills receivable..... | \$ 29,369,994.01 |
| Cash and cash items..... | 1,622,125.89 |
| Credits subject to sight draft..... | 2,675,539.29 |
| Overdrafts..... | 173,675.41 |
| Real and personal property..... | 892,641.90 |

Total assets..... \$ 34,733,976.49

Liabilities of Savings Banks—

| | |
|---------------------------|------------------|
| Due depositors..... | \$ 26,426,031.70 |
| Due banks and others..... | 537,852.28 |
| Capital..... | 6,409,700.00 |
| Surplus..... | 677,709.56 |
| Undivided profits..... | 632,682.97 |

Total liabilities..... \$ 34,733,976.49

| | |
|--------------------------------------|------------------|
| Assets of State Banks— | |
| Bills receivable..... | \$ 20,534,831.51 |
| Cash and cash items..... | 1,869,652.63 |
| Credits subject to sight drafts..... | 2,126,090.32 |
| Overdrafts..... | 303,982.71 |
| Real and personal property..... | 1,286,278.95 |
| Total assets..... | \$ 26,120,866.12 |
| Liabilities of State Banks— | |
| Due depositors..... | \$ 15,725,402.65 |
| Due banks and others..... | 576,623.59 |
| Capital..... | 8,074,420.00 |
| Surplus..... | 867,451.56 |
| Undivided profits..... | 876,968.32 |
| Total liabilities..... | \$ 26,120,866.12 |

FINANCES.

The following table of general revenue, received from all sources, for the biennial period ending June 30, 1893, is compiled from the State Treasurer's report:

| | |
|--|-----------------|
| General revenue— | |
| Received from counties..... | \$ 2,177,792.47 |
| Received from insurance companies..... | 224,302.56 |
| Received fees from State officers..... | 95,746.52 |
| Received tax from telegraph and telephone companies..... | 40,404.94 |
| Received, miscellaneous..... | 490,248.63 |
| Transferred from temporary school fund..... | 26,361.38 |
| Total general revenue..... | \$ 3,054,856.50 |
| State institutions, receipts from counties— | |
| Hospitals for the insane..... | \$ 593,836.12 |
| Orphans' Home..... | 36,004.82 |
| Institution for Feeble Minded..... | 18,051.74 |
| School for the Deaf..... | 2,141.12 |
| Asylums for the blind..... | 1,261.47 |
| Total revenue received from all sources..... | \$ 3,708,151.77 |
| Balance from last report..... | 488,058.95 |
| Total..... | \$ 4,194,210.72 |

IOWA COAL STATISTICS.

A table compiled from the reports of State Mine Inspectors for the three districts covering the coal fields of the State, for the biennial period ending June 30, 1893:

| COUNTY. | Average number of mines in operation. | Number of tons of coal produced. | Average number of miners employed. | Average number of all other employes. | Average price per ton paid for mining. | Total amount paid miners. | Total amount paid all other employes. | Average selling price per ton at mines. | Total value of products at mines. |
|----------------------|---------------------------------------|----------------------------------|------------------------------------|---------------------------------------|--|---------------------------|---------------------------------------|---|-----------------------------------|
| <i>1st district—</i> | | | | | | | | | |
| Appanoose | 60 | 1,156,275 | 1,455 | 408 | \$.95 | \$1,063,775 | \$ 354,627 | \$ 1.37 | \$ 1,528,147 |
| Adams | 15 | 32,865 | 88 | 19 | 1.03 | 38,890 | 5,865 | 3.21 | 73,803 |
| Davis | 4 | 4,285 | 13 | 3 | .84 | 3,610 | 410 | 1.64 | 6,723 |
| Lucas | 4 | 17,695 | 38 | 9 | 1.01 | 17,939 | 3,345 | 1.95 | 34,502 |
| Monroe | 15 | 1,163,590 | 665 | 358 | .84 | 738,583 | 390,530 | 1.40 | 1,618,259 |
| Page | 1 | 1,450 | 10 | 1 | 1.69 | 2,450 | 180 | 2.50 | 3,675 |
| Taylor | 6 | 50,100 | 82 | 13 | 1.13 | 56,010 | 8,925 | 2.10 | 103,197 |
| Wapello | 14 | 632,235 | 302 | 128 | .70 | 367,120 | 148,167 | 1.42 | 753,503 |
| Warren | 11 | 24,145 | 43 | 10 | 1.03 | 24,315 | 4,480 | 2.04 | 48,900 |
| Wayne | 7 | 95,435 | 130 | 36 | .96 | 90,899 | 25,100 | 1.47 | 138,736 |
| <i>2nd district—</i> | | | | | | | | | |
| Jasper | 16 | 585,255 | 428 | 142 | .74 | 442,290 | 151,630 | 1.75 | 1,023,106 |
| Jefferson | 8 | 9,960 | 18 | 7 | .85 | 8,538 | 5,690 | 1.80 | 17,878 |
| Keokuk | 16 | 584,400 | 513 | 293 | .72 | 416,249 | 223,533 | 1.41 | 821,512 |
| Mahaska | 21 | 2,220,560 | 1,591 | 372 | .77 | 1,708,135 | 217,382 | 1.41 | 3,122,998 |
| Scott | 6 | 24,350 | 43 | 11 | 1.05 | 25,620 | 2,750 | 1.70 | 41,506 |
| Van Buren | 6 | 56,010 | 52 | 24 | .75 | 42,015 | 19,850 | 1.41 | 78,973 |
| <i>3rd district—</i> | | | | | | | | | |
| Adair | 1 | 2,000 | 8 | 4 | 1.00 | 2,000 | 1,500 | 2.50 | 5,000 |
| Boone | 17 | 368,423 | 435 | 130 | .99 | 385,312 | 118,325 | 1.99 | 769,889 |
| Dallas | 7 | 68,029 | 85 | 35 | .90 | 61,894 | 27,064 | 1.70 | 116,156 |
| Greene | 5 | 78,555 | 80 | 29 | .85 | 69,180 | 34,838 | 1.65 | 130,002 |
| Guthrie | 15 | 26,042 | 70 | 16 | 1.38 | 33,353 | 6,300 | 2.50 | 65,105 |
| Marion | 25 | 452,942 | 344 | 122 | .75 | 339,585 | 105,623 | 1.32 | 594,072 |
| Polk | 21 | 837,797 | 643 | 260 | .96 | 801,772 | 246,228 | 1.63 | 1,385,507 |
| Webster | 17 | 249,953 | 249 | 79 | .95 | 238,366 | 57,944 | 1.70 | 431,785 |
| Total | 314 | 8,662,351 | 7,491 | 2,529 | \$.94 | \$6,975,708 | \$2,132,302 | \$ 1.77 | \$12,891,30 |

IOWA BUTTER STATISTICS.

Total gross shipments of butter billed out of the State for the year ending September 30, 1893, 62,758,867 pounds.

Total gross shipments of butter billed out of the State for the

year ending September 30, 1893, less 16 per cent tare, 52,717,448 pounds.

The best authorities estimate the home consumption of butter to be fifty pounds per capita, 100,000,000 lbs.; to this add 52,717,448 pounds and we have the total make of the State, 152,717,448 pounds.

Estimating 152,717,448 pounds of butter at 22 cents per pound gives \$33,597,838.56, as the value of the butter industry of Iowa—*Annual Report of State Dairy Commissioner.*

IMPROVEMENT OF CAPITOL GROUNDS—EXPENDITURES.

| | |
|---|---------------|
| Granite | \$ 40,400.04 |
| Cement | 8,052.69 |
| Foundations..... | 5,365.61 |
| Setting stone..... | 2,938.20 |
| Drainage..... | 501.09 |
| Grading, labor and hauling..... | 23,519.47 |
| Sodding..... | 2,741.70 |
| Gas and water pipe and fitting..... | 2,711.22 |
| Ornamental bronze and iron work—pioneer group, buffalo heads, etc. | 7,877.66 |
| Printing and advertising | 89.74 |
| Plans, J. Weidenmann..... | 1,002.80 |
| Salary, superintendent and engineer..... | 3,685.00 |
| Tools and hardware..... | 307.53 |
| Lumber | 228.96 |
| Miscellaneous | 578.27 |
| Total..... | \$ 100,000.00 |

IOWA RAILROADS AND THEIR CLASSIFICATION.

CLASS A.

| | |
|---|---|
| Burlington, Cedar Rapids & Northern. | Chicago, Santa Fe & California. |
| Chicago & Northwestern. | Dubuque & Sioux City (Illinois Cen- tral). |
| Chicago, Burlington & Northern. | Omaha & St. Louis. |
| Chicago, Burlington & Quincy. | Sioux City & Northern. |
| Chicago, Milwaukee & St. Paul. | Sioux City & Pacific. |
| Chicago, Rock Island & Pacific. | Toledo, Peoria & Western. |
| Chicago, St. Paul & Kansas City (Chi- cago Great Western). | Union Pacific. |
| Chicago, St. Paul, Minneapolis & Omaha. | |

| | |
|------------------------------------|---|
| | CLASS B. |
| Iowa Central. | Kansas City, St. Joseph & Council Bluffs. |
| | CLASS C. |
| Albia & Centerville. | Humeston & Shenandoah. |
| Burlington & Northwestern. | Iowa Northern. |
| Burlington & Western. | Keokuk & Western. |
| Chicago, Burlington & Kansas City. | Mason City & Ft. Dodge. |
| Chicago, Ft. Madison & Des Moines. | Minneapolis & St. Louis. |
| Chicago, Iowa & Dakota. | St. Louis, Keokuk & Northwestern. |
| Crooked Creek Railroad & Coal Co. | Tabor & Northern. |
| Des Moines & Kansas City. | Wabash. |
| Des Moines, Northern & Western. | Winona & Southwestern. |

STATE LIBRARY.

During the biennial period ending June 30, 1893, the following additions have been made to the library:

| | |
|-------------------------------|-------|
| By purchase..... | 3,621 |
| By donation and exchange..... | 1,939 |
| Total additions..... | 5,560 |

Making a total of 44,813 volumes in the library. The law library is very complete, containing 20,873 volumes.

HISTORICAL DEPARTMENT.

This department was established in 1892 for the purpose of promoting the collection and preservation of historical materials relating to Iowa and the territory from which it was established. Three rooms, situated in the southeast basement story of the capitol, were set apart for the purpose; they are absolutely fire proof, thus making a safe depository for the reception of the valuable collection now being made.

It is desired to collect here all written or printed documents relating to early settlers and settlements in Iowa, the organization of new counties, the laying out of towns, the origin of the names of rivers, lakes, townships, counties and cities; early maps of counties and of the Territory or State; county histories and directories of towns and cities; biographies of notable men and women, the personal recollections of pioneer settlers and of the soldiers in any of our wars, together with facts of public interest relating to political parties, conventions and campaigns; brief histories of the founding

of academies, colleges, newspapers, agricultural and other industrial schools, railroad enterprises, etc. Special efforts are being made to secure files of early newspapers and other publications, together with all Iowa public documents prior to 1860. Single copies of early Iowa newspapers are solicited and will be carefully preserved, as well as clippings from such papers of articles referring to matters of early Iowa or western history.

Oil portraits, busts, engravings, etchings, photographs, and other works of art, now form interesting features of this widely known and popular collection.

The beautiful picture of Governor Lowe, used as a frontispiece to this volume, is a reduction from a portrait of that distinguished statesman, found in this Historical Department.

IOWA GENERAL CROP STATISTICS, 1893.

| PRODUCTS. | Number of acres. | Average per acre. | Total product. | Market value Dec. 1. |
|---------------------|------------------|-------------------|----------------|----------------------|
| Corn..... | 6,016,940 | 35.7 | 214,804,758 bu | \$ 53,701,189 |
| Winter Wheat..... | 233,553 | 15.8 | 3,690,137 | 1,845,068 |
| Spring Wheat..... | 629,628 | 12.4 | 7,695,762 | 3,617,008 |
| Oats..... | 4,197,823 | 24. | 100,742,852 | 22,163,427 |
| Rye..... | 109,528 | 16.3 | 1,785,102 | 621,820 |
| Barley..... | 506,091 | 22.6 | 11,437,656 | 3,669,049 |
| Flax..... | 248,776 | 9.1 | 2,233,861 | 1,946,920 |
| Buckwheat..... | 31,042 | 13.8 | 428,379 | 269,878 |
| Irish Potatoes..... | 104,261 | 59.2 | 6,172,251 | 3,963,895 |
| Sweet Potatoes..... | 28,000 | | 181,440 | 254,016 |
| Timothy Seed..... | 164,104 | 4. | 656,416 | 918,972 |
| Clover Seed..... | 54,538 | 2. | 109,076 | 497,736 |
| Sorghum..... | 6,517 | 85.6 | 557,855 gals | 259,613 |
| Hay..... | 2,887,848 | 1.7 | 4,509,341 tons | 23,850,959 |
| Prairie Hay..... | 2,009,403 | 1.4 | 2,813,164 | 8,439,492 |
| Broom Corn..... | | | 1,735 | 110,482 |
| Pasturage..... | | | | *35,000,000 |
| Total..... | | | | \$ 161,207,464 |

*Estimated value.

THE BATTLESHIP IOWA.

[See Illustration.]

Four battleships of the first class have been authorized for the new United States navy. Three of these are the big vessels of the Indiana class—the Indiana, Massachusetts and the Oregon, all of which are now well advanced in construction—and the fourth, the battleship IOWA, which will be larger and swifter than any of th



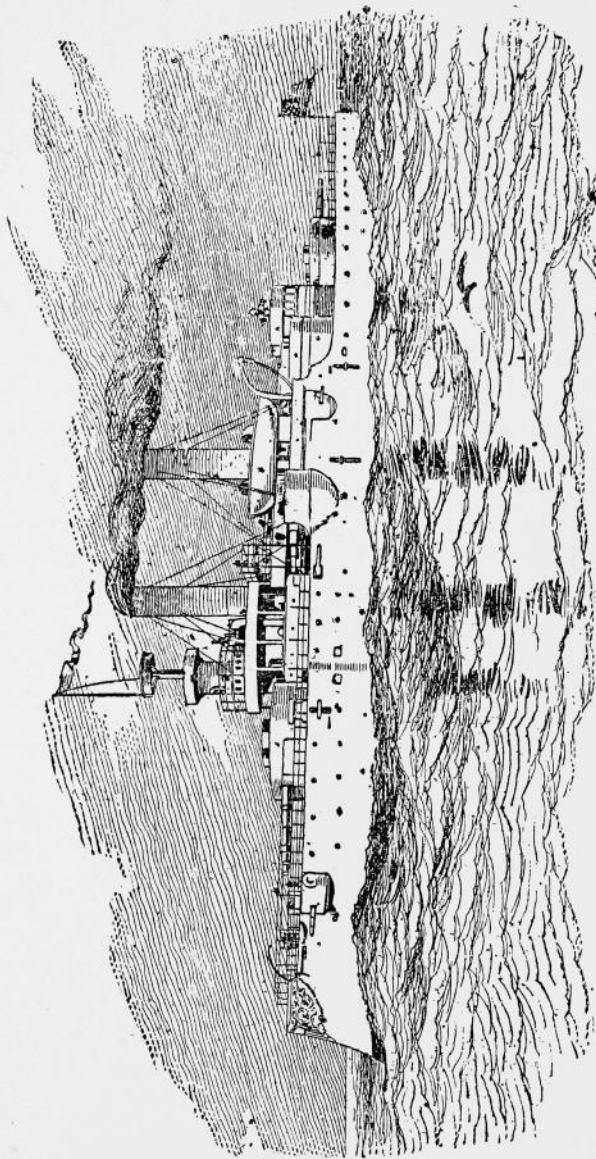

THE UNITED STATES BATTLE-SHIP IOWA.

others, besides embodying certain other valuable features not possessed by her three excellent predecessors, will also be added to the new navy before long.

Among the IOWA'S new features will be increased defensive power and coal endurance and a high freeboard, which will enable her to fight her forward guns in almost any seaway. She is better adapted to cruising than those of the Indiana class. The IOWA was authorized by act of congress approved July 19, 1892. The hull will be of steel, unsheathed, with a double bottom and extensive subdivision into water tight compartments. The principal dimensions will be as follows: Length on load water line, 360 feet; extreme breadth, 72 feet 2½ inches; mean draft, 24 feet; freeboard forward, 19 feet.

The IOWA is, on the whole, a remarkably powerful ship, and although not carrying such a heavy battery as the Indiana class, nor such thick armor, she will nevertheless, it is believed, be capable of a wider field of usefulness than they.

UNITED STATES GOVERNMENT.

President—Grover Cleveland, New York. Salary, \$50,000.

Vice-President—Adlai E. Stevenson, Illinois. Salary, \$8,000.

CABINET.

Secretary of State—Walter Q. Gresham, Indiana.

Secretary of Treasury—John G. Carlisle, Kentucky.

Secretary of War—Daniel S. Lamont, New York.

Secretary of Navy—Hilary A. Herbert, Alabama.

Secretary of Interior—Hoke Smith, Georgia.

Secretary of Agriculture—J. Sterling Morton, Nebraska.

Postmaster-General—Wilson S. Bissell, New York.

Attorney-General—Richard Olney, Massachusetts.

Salary, \$8,000 each per annum.

SUPREME COURT OF THE UNITED STATES.

Annual sessions are held at Washington City, commencing the second Monday in October.

Chief Justice—Melville W. Fuller, Illinois; appointed 1888.

- Justice*—Stephen J. Field, California; appointed 1863.
 “ John M. Harlan, Kentucky; appointed 1877.
 “ Horace Gray, Massachusetts; appointed 1881.
 “ David J. Brewer, Kansas; appointed 1889.
 “ Henry B. Brown, Michigan; appointed 1890.
 “ George Shiras, Jr., Pennsylvania; appointed 1892.
 “ Howell E. Jackson, Tennessee; appointed 1893.
 “*

Salary of Chief Justice \$10,500; Associate Justices, \$10,000 each.

Commissioner of Internal Revenue—Joseph S. Miller.

Commissioner of Pensions—William Lochren.

Commissioner of Patents—John S. Seymour.

Commissioner of Indian Affairs—Daniel M. Browning.

Commissioner of General Land Office—Silas W. Lamoreux.

Commissioner of Labor and Census—Carroll D. Wright.

Commissioner of Customs—Samuel V. Holliday.

Chief of Weather Bureau—Mark W. Harrington.

Chief of Bureau of Animal Industry—Dr. D. E. Salmon.

Fish Commissioner—Marshall McDonald.

U. S. Treasurer—E. H. Nebeker.

Register of U. S. Treasurer—William S. Rosecrans.

Comptroller of Currency—James H. Eckels.

U. S. Circuit and District Courts.

EIGHTH JUDICIAL CIRCUIT.—Composed of the Southern and Northern Districts of Iowa, District of Minnesota, Eastern and Western Districts of Missouri, Eastern and Western Districts of Arkansas, District of Nebraska, District of Kansas, District of Colorado, and Territories of New Mexico, Oklahoma and Utah.

HON. DAVID J. BREWER, Associate Justice U. S. Supreme Court.

HON. HENRY C. CALDWELL, Little Rock, Ark., U. S. Circuit Judge.

HON. WALTER H. SANBORN, St. Paul, Minn., U. S. Circuit Judge.

* Wm. B. Hornblower, of New York, recommended by the president, to fill vacancy.

SOUTHERN DISTRICT OF IOWA.

District Judge—JOHN S. WOOLSON, Mt. Pleasant.

District Attorney—CHARLES D. FULLEN, Fairfield.

Marshal—DAVID B. MILLER, Red Oak.

Clerk Circuit Court—EDWARD R. MASON, Des Moines.

Clerk District Court—J. J. STEADMAN, Council Bluffs.

NORTHERN DISTRICT OF IOWA.

District Judge—OLIVER P. SHIRAS, Dubuque.

*District Attorney**—M. D. O'CONNELL, Fort Dodge.

Marshal—EDWARD KNOTT, Waverly.

Clerk of District and Circuit Courts—A. J. VAN DUZEE, Dubuque.

U. S. Internal Revenue Collectors, Iowa.

Third District—JOHN C. KELLY, Collector, Sioux City.

C. H. BROCK, Chief Deputy Collector, Dubuque.

M. EVA MAGÉE, Deputy Collector, Dubuque.

G. L. GILBERT, Deputy Collector, Monona.

C. M. WYTH, Deputy Collector, Cedar Falls.

L. C. SMITH, Deputy Collector, Algona.

N. S. HANDY, Deputy Collector, Rock Rapids.

MARY A. BALL, Deputy Collector, Sioux City.

Fourth District—WILLIAM H. STACKHOUSE, Collector, Burlington.

FRANK S. BILING, Chief Deputy, Burlington.

FRED L. POOR, Office Deputy, Burlington.

E. S. Phelps, First Traveling Deputy, Burlington.

A. W. BOCKEL, Second Traveling Deputy, Clinton.

C. F. SAYLOR, Third Traveling Deputy, Des Moines.

J. C. LAUGE, Fourth Traveling Deputy, Council Bluffs.

E. C. DODGE, Clerk, Burlington.

L. J. O'NEAL, Clerk, Burlington.

A. R. DIXON, Stamp Deputy, Davenport.

JAS. A. BREWER, Stamp Deputy, Des Moines.

THEO. GUITAR, Stamp Deputy, Council Bluffs.

CHAS. CONNELLY, Stamp Deputy, Ottumwa.

* Cato Sells, Vinton, appointed but not yet confirmed.

J. C. WEAVER, Stamp Deputy, Keokuk.
 JOHN HEINZ, Gauger, Davenport.
 OHIO KNOX, Gauger, Council Bluffs.
 B. V. SEEVERS, Gauger and Storekeeper, Oskaloosa.
 JNO. W. LAFFOLLETT, Gauger and Storekeeper, Oskaloosa.

U. S. Pension Agent, Iowa and Nebraska.
 S. A. MARINE, Benton county; postoffice, Des Moines.

U. S. Land Office.

NICHOLAS R. KUNTZ, Register U. S. Land Office, Des Moines.
 FRED BABCOCK, Receiver U. S. Land Office Des Moines.

THE ARMY.

MAJOR GENERALS (SALARY \$7,500).

JOHN M. SCHOFIELD, *Commanding*, Washington, D. C.
 Oliver O. Howard, Department of the East, Governor's Island, N. Y.
 Nelson A. Miles, Department of the Missouri, Chicago, Ills.

BRIGADIER GENERALS COMMANDING (SALARY \$5,500).

Thomas H. Ruger, Department of California, San Francisco, Cal.
 Wesley Merritt, Department of Dakota, St. Paul, Minn.
 John R. Brooke, Department of the Platte, Omaha, Neb.
 A. D. McCook, Department of Arizona, Los Angeles, Cal.
 Frank Wheaton, Department of Texas, San Antonio, Tex.
 Eugene A. Carr, Department of Columbia, Vancouver, Wash.

THE NAVY.

REAR ADMIRALS (SALARY \$6,000).:

James A. Greer, Examining Board, Washington.
 Bancroft Gherardi, Commandant special squadron Flagship Baltimore.

David B. Harmony, Commandant Asiatic station, Flagship Lancaster.

A. E. K. Benham, Commandant South Atlantic station, Flagship Newark.

John Irwin, Commandant Navy Yard, Mare's Island, Cal.

George E. Belknap, Board Inspector and Survey, Brooklyn, Mass.

COMMODORES (SALARY \$5,000.)

P. Henry Erben, Commandant Navy Yard, Brooklyn, N. Y.

Aaron W. Weaver, Commandant Navy Yard, Norfolk, Va.

John G. Walker, Commandant North Atlantic station, Flagship Chicago.

Joseph S. S. Kerrett, Commandant Pacific station, San Francisco, Cal.

Joseph Lyffe, Commandant Naval station, New London, Conn.

James H. Gillis, Light House Board, Washington, D. C.

Francis M. Ramsey, Chief Bureau of Navigation, Washington, D. C.

Richard W. Meade, Superintendent Naval Exhibit World's Fair, Chicago.

Oscar F. Stanton, Governor Naval Home, Philadelphia.

William P. McCann, waiting orders, Washington.

George Brown, waiting orders, Washington.

UNITED STATES POSTAL REGULATIONS.

RATES OF POSTAGE.

First-Class Matter.—Letters, matters wholly or partly in writing, drawings, and matter which is sealed against inspection, are first-class matter, and subject to the postage rate of *two cents for each ounce* or fraction thereof.

On local or drop letters, *two cents for each ounce* or fraction thereof.

Postal cards having anything attached, or having writing or printing on the face, other than the address, are subject to letter rates of postage.

Second-Class Matter.—Embraces all newspapers and other periodical publications which are issued at stated intervals, and as frequently as four times a year. On newspapers and periodi-

cal publications of the second-class, when sent by others than the publisher or news agent, the postage shall be prepaid at the rate of one cent for each four ounces or fractional part thereof.

Third-Class Matter.—Embraces books, circulars, photographs, proof sheets, corrected proof sheets with manuscript copy accompanying the same, seeds, cuttings, roots, scions, and plants, and postage shall be paid thereon at the rate of one cent for each two ounces or fractional part thereof.

Fourth-Class Matter.—Embraces labels, patterns, playing cards, visiting cards, ornamented paper, and all other matter of the same general character, the printing upon which is not designed to instruct, amuse, cultivate the mind or taste, or impart general information. This class also includes merchandise, and samples of merchandise, models, samples of ores, metals, minera's, and any other matter not included in the first, second, or third classes, and which is not liable to destroy or otherwise damage the contents of the mail bag. Postage rate thereon, one cent for each ounce or fractional part thereof.

The sender's name and address should in all cases appear upon the wrapper of third and fourth-class matter.

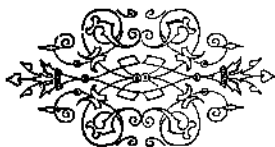

United States Senators.

ADLAI E. STEVENSON, VICE-PRESIDENT, PRESIDENT.

| NAME. | HOME POSTOFFICE. | NAME. | HOME POSTOFFICE. |
|--------------------------|----------------------------|-----------------------|---------------------------|
| Aldrich, Nelson W. | R Providence, R. I. | Biggins, Anthony | R Wilmington, Del. |
| Allen, William V. | R Madison, Neb. | Hill, David B. | D Albany, N. Y. |
| Allison, William B. | R Dubuque, Iowa. | Hoat, George F. | R Worcester, Mass. |
| Bate, William B. | D Nashville, Tenn. | Hunton, Eppa | D Warrenton, Va. |
| Berry, James H. | D Bensenville, Ark. | Irby, John L. M. | D Laurens, S. C. |
| Blackburn, Jos. C. S. | D Versailles, Ky. | Jones, James K. | R Washington, Ark. |
| Brice, Calvin S. | D Lima, Ohio. | Jones, John P. | R Gold Hill, Nev. |
| Burler, Matthew C. | D Edgefield, S. C. | Kyle, James H. | Ind Aberdeen, S. Dakota. |
| Caffery, Donelson. | D Franklin, La. | Lindsay, William | R Frankfort, Ky. |
| Call, Wilkinson. | D Jacksonville, Fla. | Lodge, Henry Cabot. | R Nahant, Mass. |
| Candlen, Johnson N. | D Parkersburg, W. Va. | McMillan, James | R Detroit, Mich. |
| Cameron, J. Donald. | R Hartsburg, Pa. | McPherson, John B. | R Jersey City, N. J. |
| Carey, Joseph M. | R Cheyenne, Wyo. | Manderson, Chas. F. | R Omaha, Neb. |
| Chandler, William E. | R Concord, N. H. | Martin, John | D Topeka, Kansas. |
| Cockrell, Francis M. | R Warrensburg, Mo. | Mills, Roger Q. | D Corsicana, Tex. |
| Coke, Richard | D Waco, Texas. | Mitchell, John H. | R Portland, Ore. |
| Colquitt, Alfred II | D Atlanta, Ga. | Mitchell, John L. | R Milwaukee, Wis. |
| Culom, Shelby M. | R Springfield, Ill. | Morgan, John T. | R Selma, Ala. |
| Daniel, John W. | R Lynchburg, Va. | Morrill, Justin S. | R Stafford, Va. |
| Davis, Cushman K. | R St. Paul, Minn. | Murphy, Edward, Jr. | R Troy, N. Y. |
| Dixon, Nathan F. | R Westerly, R. I. | Palmer, John McAuley | D Springfield, Ill. |
| Dolph, Joseph N. | R Portland, Ore. | Pasco, Samuel | D Monticello, Fla. |
| Dubois, Fred T. | R Blackfoot, Idaho. | Pfeffer, Wm. Alfred | F A Topeka, Kansas. |
| Faulkner, Charles James. | R Martinsburg, W. Va. | Perkins, George C. | R Oakland, Cal. |
| Frye, William P. | R Lewiston, Me. | Pettigrew, Richard F. | R Sioux Falls, S. Dakota. |
| Gallinger, Jacob H. | R Concord, N. H. | Platt, Orville H. | R Meriden, Conn. |
| George, James Z. | D Carrollton, Miss. | Power, Thomas C. | R Helena, Mont. |
| Gibson, Charles H. | D Easton, Md. | Proctor, Redfield | R Proctor, Vt. |
| Gordon, John B. | D Atlanta, Ga. | Pugh, James L. | D Exatahuc, Ala. |
| Gorman, Arthur P. | D Laurel, Md. | Quay, Matthew S. | R Beaver, Pa. |
| Gray, George | D Wilmington, Del. | Ransom, Matt S. | D Weldon, N. C. |
| Hale, Eugene | R Ellsworth, Me. | Roach, William N. | R Lartimore, N. Dakota. |
| Hansbrough, Henry C. | R Devil's Lake, N. Dakota. | Sherman, John | R Mansfield, Ohio. |
| Harris, Isham G. | D Memphis, Tenn. | Shoup, George L. | R Salmon City, Idaho. |
| Hawley, Joseph R. | R Hartford, Conn. | Smith, James, Jr. | D Newark, N. J. |

UNITED STATES SENATORS—CONTINUED.

| NAME. | HOME POSTOFFICE. | NAME. | HOME POSTOFFICE. |
|-------------------------|-----------------------|-------------------------|----------------------|
| Squire, Watson C. | R Seattle, Wash. | Voorhees, Daniel W. | D Terre Haute, Ind. |
| Stewart, William M. | R Carson City, Nev. | Walthall, Edward C. | D Grenada, Miss. |
| Stockbridge, Francis B. | R Kalamazoo, Mich. | Washburn, William D. | R Minneapolis, Minn. |
| Teller, Henry M. | R Central City, Colo. | White, Edward Douglass. | D New Orleans, La. |
| Turpie, David. | D Indianapolis, Ind. | White, Stephen M. | D Los Angeles, Cal. |
| Vance, Zebulon B. | D Charlotte, N. C. | Wilson, James F. | R Fairfield, Iowa. |
| Vest, George Graham. | D Kansas City, Mo. | Wolcott, Edward O. | R Denver, Colo. |
| Vilas, William F. | D Madison, Wis. | | |

Representatives.

CHARLES F. CRISP, SPEAKER.

| NAME. | HOME POSTOFFICE. | NAME. | HOME POSTOFFICE. |
|------------------------|---------------------|------------------------|----------------------|
| Abbott, Jo. | D Hillsboro, Tex. | Chickering, Charles A. | R Coppenhagen, N. Y. |
| Adams, Silas. | R Liberty, Ky. | Childs, Robert A. | R Hinsdale, Ill. |
| Altken, David D. | R Flint, Mich. | Clancy, John M. | D Brooklyn, N. Y. |
| Alderson, John D. | D Chicago, W. Va. | Clark, Champ. | D Bowling Green, Mo. |
| Aldrich, J. Frank. | R Chicago, Ill. | Clarke, Richard H. | D Mobile, Ala. |
| Alexander, Sydenham B. | D Charlotte, N. C. | Cobb, James E. | D Tuskegee, Ala. |
| Allen, John M. | D Tupelo, Miss. | Cobb, Seth W. | D St. Louis, Mo. |
| Apsley, L. Dewart. | R Hudson, Mass. | Cockran, W. Bourke. | D New York, N. Y. |
| Arnold, Marshall. | R Hudson, Mo. | Coffey, Jeremiah V. | D Anson, Tex. |
| Avery, John. | R Greenville, Mich. | Coffey, Henry A. | D Sheridan, Wyo. |
| Babcock, Joseph W. | R Necedah, Wis. | Cogswell, William. | D Salem, Mass. |
| Bailey, Joseph W. | D Gainesville, Tex. | Compton, Barnes. | D Laurel, Md. |
| Baker, Henry M. | R Bow Mills, N. H. | Conna, Charles G. | D Elkhart, Ind. |
| Baker, William. | R Lincoln, Kas. | Coombs, William J. | D Brooklyn, N. Y. |
| Baldwin, Melvin H. | D Duluth, Minn. | Cooper, Charles M. | D Jacksonville, Fla. |
| Bankhead, John R. | D Fayette, Ala. | Cooper, George A. | D Cincinnati, Ind. |
| Barnes, Lyman E. | R Appleton, Wis. | Cooper, Henry W. | R Racine, Wis. |
| Bartholdt, Richard. | D St. Louis, Mo. | Cooper, S. R. | D Woodville, Tex. |
| Bartlett, Franklin. | D New York, N. Y. | Cornish, Johnston. | D Washington, N. J. |

| | | | | | | | |
|------------------------------|---|---------------------------|-----|-----------------------------|---|-----------------------------|-----|
| Barwig, Charles..... | D | Mayville, Wis..... | 2 | Cousins, Robert G..... | B | Tipton, Iowa..... | 5 |
| Belton, James J..... | E | Syracuse, N. Y..... | 27 | Covert, James W..... | D | Long Island City, N. Y..... | 1 |
| Bell, Charles K..... | D | Fort Worth, Tex..... | 8 | Cox, Nicholas W..... | D | Franklin, Tenn..... | 7 |
| Bell, John C..... | P | Montrose, Colo..... | 2 | Crain, William H..... | D | Cuero, Tex..... | 11 |
| Beltzboover, Frank E..... | D | Carlisle, Pa..... | 19 | Crawford, William T..... | D | Waynesville, N. C..... | 9 |
| Berry, Albert S..... | D | Newport, Ky..... | 6 | Crisp, Charles F..... | D | Americus, Ga..... | 8 |
| Bingham, Henry H..... | R | Philadelphia, Pa..... | 10 | Cummings, David B..... | D | Jefferson, Tex..... | 4 |
| Black, James C. C..... | D | Augusta, Ga..... | 10 | Cummings, Amos J..... | D | New York, N. Y..... | 11 |
| Black, John C..... | D | Chicago, Ill..... | (a) | Curtis, Charles..... | R | New York, N. Y..... | 4 |
| Blair, Henry W..... | D | Manchester, N. H..... | 4 | Curtis, Newton M..... | R | Ordensburg, N. Y..... | 22 |
| Bianchard, Newton C..... | D | Shreveport, La..... | 4 | Datzell, John..... | R | Pittsburg, Pa..... | 22 |
| Bland, Richard P..... | D | Lebanon, Mo..... | 5 | Davey, Robert C..... | R | Buffalo, N. Y..... | 33 |
| Bokner, Charles J..... | D | Monroe, La..... | 5 | Davey, Robert C..... | R | Buffalo, N. Y..... | 2 |
| Boon, Halvor E..... | P | Fergus Falls, Minn..... | 7 | Davis, John..... | P | Junction City, Kas..... | 5 |
| Boutelle, Charles A..... | R | Bangor, Me..... | 4 | De Armond, David A..... | D | Butler, Mo..... | 6 |
| Bowers, William H..... | R | Lenoir, N. C..... | 8 | De Forest, Robert E..... | D | Bridgeport, Conn..... | 0 |
| Bowers, William W..... | R | San Diego, Cal..... | 7 | Denson, William H..... | D | Bridgeport, Conn..... | 4 |
| Branch, William A. B..... | D | Washington, N. C..... | 1 | Dingley, Nelson Jr..... | D | Gadsden, Ala..... | 7 |
| Branan, Robert F..... | D | Princess Anne, Md..... | 1 | Dinsmore, Hugh A..... | R | Lewiston, Me..... | 2 |
| Brawley, William H..... | D | Charleston, S. C..... | 1 | Dockery, Alexander M..... | D | Fayetteville, Ark..... | 5 |
| Breckenridge, Clifton R..... | D | Pine Bluff, Ark..... | 7 | Dolliver, Jonathan P..... | D | Galatin, Mo..... | 3 |
| Breckenridge, Wm. C. P..... | D | Lexington, Ky..... | 2 | Donovan, Dennis D..... | R | Fort Dodge, Iowa..... | 10 |
| Bretz, John L..... | D | Jasper, Ind..... | 5 | Doonittle, William H..... | R | Desbler, Ohio..... | 5 |
| Briekner, George H..... | R | Sheboygan Falls, Wis..... | 5 | Draper, William F..... | R | Tacoma, Wash..... | (a) |
| Brodurick, Cass..... | R | Holton, Kas..... | 1 | Dunn, John T..... | D | Hopedale, Mass..... | 11 |
| Brookshire, Elijah V..... | R | Crawfordsville, Ind..... | 8 | Dunphy, Edward J..... | D | Elizabeth, N. J..... | 8 |
| Brossus, Marrott..... | R | Lancaster, Pa..... | 10 | Durborow, Allen C., Jr..... | D | New York, N. Y..... | 8 |
| Brown, Jason B..... | D | Seymour, Ind..... | 3 | Edmonds, Paul C..... | D | Chicago, Ill..... | 6 |
| Bryan, William J..... | D | Lincoln, Neb..... | 1 | Ellis, William R..... | R | Hallfax, Va..... | 6 |
| Brunn, Benjamin H..... | D | Rocky Mount, N. C..... | 4 | Ellis, William T..... | R | Heppner, Oregon..... | 2 |
| Bruns, Daniel D..... | D | St. Joseph, Mo..... | 3 | English, Thomas D..... | D | Owensboro, Ky..... | 2 |
| Burrows, Julius G..... | R | Kalamazoo, Mich..... | 8 | Enloe, Benjamin A..... | D | Newark, N. J..... | 6 |
| Burnum, William D..... | R | Indianapolis, Ind..... | 6 | Eppe, James F..... | R | Jackson, Tenn..... | 8 |
| Cabanas, Thomas B..... | D | Forsyth, Ga..... | 5 | Eronjan, Constantine J..... | D | Blackstone, Va..... | 4 |
| Cadmus, Cornelius A..... | R | Pateron, N. J..... | 5 | Everett, William..... | D | Allentown, Pa..... | 9 |
| Calwell, John A..... | R | Cincinnati, Ohio..... | 2 | Fellows, John B..... | D | Quincy, Mass..... | 7 |
| Campbell, Anthony..... | D | Jackson, Cal..... | 9 | Felder, George Brugg..... | D | New York, N. Y..... | 14 |
| Campbell, Timothy J..... | D | New York, N. Y..... | 9 | Fitch, Ashbel P..... | D | Jersey City, N. J..... | 7 |
| Cannon, Joseph G..... | R | Panville, Ill..... | 15 | Fitchian, George W..... | D | New York, N. Y..... | 15 |
| Cannon, Marion..... | R | Ventura, Cal..... | 6 | Fletcher, Loren..... | R | Newton, Ill..... | 16 |
| Capelhart, James..... | D | Pont Pleasant, W. Va..... | 4 | Fornum, William S..... | D | Minneapolis, Minn..... | 5 |
| Carulli, Asher G..... | D | Louisville, Ky..... | 5 | Funk, Benjamin F..... | R | Nashville, Ill..... | 18 |
| Catchings, Thomas C..... | D | Vietsburg, Miss..... | 3 | Fundston, Edward H..... | R | Bloomington, Ill..... | 14 |
| Causey, John W..... | D | Milford, Del..... | (a) | Fyfar, Robert W..... | D | Iola, Kans..... | 2 |
| | | | | | | Marshfield, Mo..... | 13 |

IOWA OFFICIAL REGISTER.

REPRESENTATIVES—CONTINUED.

| NAME. | HOME POSTOFFICE. | Dist. | NAME. | HOME POSTOFFICE. | Dist. |
|------------------------|------------------------|-------|-----------------------------|------------------------|-------|
| Garner, John J. | R Atlantic City, N. J. | 2 | McCleary, James T. | R Mauckato, Minn. | 2 |
| Geary, John H. | R Burlington, Iowa. | 8 | 1 McCreehy, James B. | D Richmond, Ky. | 8 |
| Geisenbauer, Jacob A. | D Sault Rosa, Cal. | 1 | 2 McDunnough, Philip D, Jr. | D Marianna, Ark. | 1 |
| Gillet, Charles W. | R Addison, N. Y. | 3 | 29 McDermott, John J. | D Mount Sterling, Ill. | 12 |
| Gillett, Frederick H. | R Springfield, Mass. | 9 | 30 McDowell, Alexander. | R Sharon, Pa. | 9 |
| Goldner, Julius. | D Chicago, Ill. | (a) | 4 McEstrick, Michael J. | D Boston, Mass. | 10 |
| Goodnight, Isaac, H. | D Franklin, Ky. | 3 | 5 McGinn, Lawrence E. | D Chicago, Ill. | 10 |
| Gorman, James S. | D Chelsea, Mich. | 2 | 6 McKaig, William M. | D Cumberland, Md. | 6 |
| Grady, Benjamin F. | D Wallace, N. C. | 3 | 7 McKelghat, William A. | I Red Cloud, Neb. | 5 |
| Graham, John H. | D Brooklyn, N. Y. | 5 | 8 McLaurin, John L. | D Bennettsville, S. C. | 5 |
| Gresham, Walter. | D Galveston, Tex. | 6 | 9 McMillin, Benton. | D Carthage, Tenn. | 4 |
| Grosvener, Charles, H. | R Athens, Ohio. | 10 | 10 McNagay, William F. | D Columbia City, Ind. | 12 |
| Grout, William W. | R Barton, Vt. | 2 | 11 McNaney, Thomas C. | D Presscott, Ark. | 3 |
| Hager, A. L. | R Greenfield, Iowa. | 9 | 12 Madsen, John W. | D Roupe, Ga. | 7 |
| Hainer, Eugene J. | R Aurora, Neb. | 4 | 13 Wagner, Thomas F. | D Brooklyn, N. Y. | 6 |
| Haines, Charles D. | D Kinderhook, N. Y. | 19 | 14 Mahon, Claudius M. | R Chambersburg, Pa. | 18 |
| Hall, Osce Matsou. | D Red Wing, Minn. | 3 | 15 Manly, Stephen R. | D Pensacola, Fla. | 1 |
| Hall, Urtel S. | D Hubbard, Mo. | 2 | 16 Maguire, James G. | D San Francisco, Cal. | 4 |
| Hammond, Thomas. | D Hammond, Ind. | 10 | 17 March, Benjamin F. | R Warsaw, Ill. | 11 |
| Hare Darius D. | D Upper Sandusky, O. | 13 | 18 Marshall, James W. | D New Castle, Va. | 9 |
| Harris, Alfred C. | R Philadelphia, Pa. | (a) | 19 Martin, Augustus N. | D Bluffton, Ind. | 41 |
| Harris, William A. | P D Linwood, Kas. | 5 | 20 Marvin, Francis. | R Port Jervis, N. Y. | 17 |
| Hart, Michael D. | D Mansfield, Ohio. | 14 | 21 McKenzie, George D. | R Fullerton, Neb. | 3 |
| Hartman, Charles S. | R Bozeman, Mont. | (a) | 22 Merker, David H. | R Omaha, Neb. | 3 |
| Hatch, William H. | D Hannibal, Mo. | 1 | 23 Meredith, Elsie E. | D Brentsville, Va. | 8 |
| Haugen, Nils P. | R River Falls, Wis. | 10 | 24 Meyer, Adolph. | D New Orleans, La. | 1 |
| Haves, Walter I. | D Clinton, Iowa. | 2 | 25 Miliken, Seth L. | R Redasi, Me. | 3 |
| Heard, John T. | D Sedalia, Mo. | 7 | 26 Money, Hernando D. | D Carrollton, Miss. | 4 |
| Heiner, Daniel B. | R Kittering, Pa. | 21 | 27 Montgomery, Alex. B. | D Elizabethtown, Ky. | 4 |
| Henderson, David B. | R Dubuque, Iowa. | 3 | 28 Moor, John W. | R Muskegon, Mich. | 9 |
| Henderson, John S. | D Salisbury, N. C. | 7 | 29 Moran, Charles H. | D Lamar, Mo. | 15 |
| Henderson, Thomas J. | R Princeton, Ill. | 7 | 30 Morse, Elijah A. | D Canton, Mass. | 12 |
| Hendrix, Joseph C. | D Brooklyn, N. Y. | 8 | 31 Moses, Charles L. | D Turin, Ga. | 4 |
| Hebura, William P. | R Clarinda, Iowa. | 1 | 32 Murray, George W. | R Sumter, S. C. | 7 |
| Herman, Binger. | R Roseburg, Ore. | 11 | 33 Mutchler, Howard. | D Easton, Pa. | 8 |
| Hicks, Joseph D. | R Altoona, Pa. | 20 | 34 Meil, Robert. | D Batesville, Ark. | 6 |
| Hilborn, Samuel G. | R Oakland, Cal. | 8 | 35 Newlands, Francis G. | R Reno, Nev. | (a) |

| | | | | | | | |
|-------------------------|---|-----------------------|-----|-----------------------|---|----------------------|-----|
| Hines, William H. | D | Wilkesbarre, Pa. | 12 | Northway, Stephen A. | R | Jefferson, Ohio | 19 |
| Hitt, Robert R. | R | Mount Morris, Ill. | 5 | Oates, William C. | D | Abbeville, Ala. | 3 |
| Holman, William S. | D | Ancona, Ind. | 4 | O'Ferrall, Charles T. | D | Harrisonburg, Va. | 7 |
| Hooker, Charles E. | R | Fredonia, Miss. | 7 | O'Neil, Joseph H. | D | Boston, Mass. | 9 |
| Hooker, Warren B. | R | Fredonia, N. Y. | 31 | Outhwaite, Joseph H. | D | Philadelphia, Pa. | 2 |
| Hopkins, Albert C. | R | Lock Haven, Pa. | 15 | Page, Charles H. | D | Columbus, O. | 12 |
| Hopkins, Albert J. | R | Aurora, Ill. | 5 | Page, Charles H. | D | Providence, R. I. | 2 |
| Houk, George W. | D | Dayton, Ohio. | 3 | Paschal, Thomas M. | D | Castroville, Tex. | 12 |
| Heuk, John C. | D | Knoxville, Tenn. | 2 | Paterson, Josiah. | D | Memphis, Tenn. | 10 |
| Hudson, T. J. | D | Ereconia, Kas. | 3 | Payne, Sereus E. | R | Auburn, N. Y. | 28 |
| Hulick, George W. | D | Batavia, Ohio. | 7 | Payner, Thomas H. | D | Greenup, Ky. | 9 |
| Hull, John A. T. | R | Des Moines, Iowa. | 6 | Pearson, Albert J. | D | Woodfield, Ohio. | 16 |
| Hunter, Andrew J. | D | Paris, Ill. | (a) | Pence, Lefe. | P | Denver, Col. | 1 |
| Hutcherson, Joseph C. | D | Houston, Tex. | 1 | Pendleton, George C. | D | Belton, Tex. | 7 |
| Ikert, George P. | D | East Liverpool, Ohio. | 15 | Perkins, George O. | D | Wheeling, W. Va. | 11 |
| Johnson, Henry U. | R | Richmond, Ind. | 6 | Phillips, Thomas W. | R | Sioux City, Iowa. | 11 |
| Johnson, Tom J. | D | Cleveland, Ohio. | 21 | Prokier, John A. | R | New Castle, Pa. | 25 |
| Johnson, Martin N. | R | Petersburg, N. Dak. | 1 | Pigott, James P. | R | Fauktion, S. D. | (a) |
| Jones, William A. | R | Warsaw, Va. | (a) | Post, Philip S. | R | New Haven, Conn. | 2 |
| Joy, Charles F. | R | St. Louis, Mo. | 11 | Powers, H. Henry. | R | Galesburg, Ill. | 10 |
| Keen, Omer M. | R | Broken Bow, Neb. | 6 | Price, Andrew. | R | Morrisville, Vt. | 1 |
| Kieler, Andrew R. | R | St. Paul, Minn. | 4 | Randall, Charles S. | D | Thibodeaux, La. | 3 |
| Kilgore, Constantine B. | D | Willis Point, Tex. | 23 | Ray, George W. | R | New Bedford, Mass. | 13 |
| Kribbs, George F. | D | Clarion, Pa. | 2 | Rayner, Istour. | R | Norwich, N. Y. | 26 |
| Kyle, John C. | R | Sardis, Miss. | 2 | Reed, Thomas B. | D | Baltimore, Md. | 4 |
| Lacey, John Fletcher. | R | Oskaloosa, Iowa. | 17 | Relly, James B. | R | Pottsville, Pa. | 1 |
| Lape, Edward. | D | Hillsboro, Ill. | 6 | Reynolds, John F. | D | Philadelphia, Pa. | 13 |
| Lephram, Oscar. | D | Providence, R. I. | 3 | Richards, James A. D. | R | New Philadelphia, O. | 4 |
| Lathner, Asbury C. | D | Belton, S. C. | 8 | Richardson, George F. | D | Grand Rapids, Mich. | 17 |
| Lawson, Thomas G. | D | Watonton, Ga. | 4 | Richardson, James D. | D | Murfreesboro, Tenn. | 5 |
| Layton, Fernando C. | R | Wapakoneta, Ohio. | 15 | Ritchie, Byron F. | D | Toledo, Ohio. | 9 |
| Lefever, Jacob. | R | New Paltz, N. Y. | 18 | Robins, Gaston A. | D | Selma, Ala. | 6 |
| Lester, Rufus E. | R | Savannah, Ga. | (a) | Robinson, Samuel M. | D | Raton Rouge, La. | 6 |
| Lilly, William. | R | Mauch Chunk, Pa. | 8 | Robinson, John B. | D | Media, Pa. | 6 |
| Linton, William S. | R | Saginaw, Mich. | 10 | Rusk, Harry Welles. | D | Baltimore, Md. | 3 |
| Liste, Marcus C. | D | Winchester, Ky. | 5 | Russell, Benjamin E. | D | Bainbridge, Ga. | 2 |
| Livinston, Leonidas F. | D | Kings, Ga. | 32 | Russell, Benjamin A. | R | Killingly, Conn. | 3 |
| Lockwood, Daniel N. | R | Buffalo, N. Y. | 5 | Ryan, William | R | Port Chester, N. Y. | 16 |
| Loud, Eugene F. | R | San Francisco, Cal. | 1 | Sayers, Joseph D. | D | Bastrop, Tex. | 9 |
| Loudenshaer, H. C. | R | Panthersburg, N. J. | (a) | Schemberhorn, S. J. | D | Schenectady, N. Y. | 21 |
| Lucas, William V. | R | Hot Springs, S. D. | 9 | Seranton, Joseph A. | R | Seranton, Pa. | 11 |
| Lynch, Thomas. | D | Antigo, Wis. | 3 | Settle, Thomas. | R | Reidsville, N. C. | 5 |
| McAfee, William. | D | Philadelphia, Pa. | 8 | Shaw, George B. | R | Bau Claire, Wis. | 7 |
| McCall, Samuel W. | R | Winchester, Mass. | | | | | |

IOWA OFFICIAL REGISTER.

REPRESENTATIVES—CONTINUED.

| NAME. | HOME POSTOFFICE. | Dist. | NAME. | HOME POSTOFFICE. | Dist. |
|-----------------------|----------------------|-------|------------------------|---------------------|-------|
| Shell, George W. | Laurons, S. C. | 4 | Tracey, Charles | Albany, N. Y. | 20 |
| Sherman, James S. | Utica, N. Y. | 25 | Tucker, Henry St. Geo. | Stanton, Va. | 10 |
| Sibley, Joseph C. | Franklin, Pa. | 10 | Turner, Henry G. | Quitman, Ga. | 11 |
| Sickles, Daniel E. | New York, N. Y. | 26 | Turpin, Louis W. | Newbern, Ga. | 9 |
| Simpson, Jerry | Medicine Lodge, Kas. | 7 | Tyler, D. Gardiner | Sturgeon Point, Va. | 2 |
| Sipe, William A. | Pittsburg, Pa. | 24 | Uppdraf, Thomas | McGregor, Iowa | 4 |
| Smith, George W. | Murphysboro, Ill. | 30 | Van Voorhis, Henry C. | Zanesville, Ohio | 15 |
| Snodgrass, Henry C. | Sparta, Tenn. | 3 | Van Voorhis, John | Rochester, N. Y. | 31 |
| Somers, Peter J. | Milwaukee, Wis. | 4 | Wadsworth, James W. | Geneseo, N. Y. | 30 |
| Sperry, Lewis | Hartford, Conn. | 1 | Walker, Joseph H. | Worcester, Mass. | 3 |
| Springer, William M. | Springfield, Ill. | 18 | Wanger, Irving P. | Norristown, Pa. | 7 |
| Stallings, Jesse F. | Grenville, Ala. | 12 | Warner, John De Witt | New York, N. Y. | 13 |
| Stephenson, Samuel M. | Menominee, Mich. | 12 | Washington, Joseph E. | Cedar Hill, Tenn. | 6 |
| Stevens, Moses T. | North Andover, Mass. | 5 | Waugh, Dan | Tipton, Ind. | 9 |
| Stockdale, Thomas B. | Summit, Mass. | 6 | Weadock, Thos. A. E. | Bay City, Mich. | 10 |
| Stone, Charles W. | Warren, Pa. | 27 | Wells, Owen A. | Rond du Lac, Wis. | 6 |
| Stone, William A. | Allegheny, Pa. | 23 | Wever, John M. | Plattsburg, N. Y. | 23 |
| Stone, William J. | Kuttawa, Ky. | 1 | Wheeler, Hamilton K. | Kankakee, Ill. | 9 |
| Storer, Reclamy | Cincinnati, Ohio | 5 | Wheeler, Joseph | Wheeler, Ala. | 8 |
| Stratt, Thomas J. | Lancaster, S. C. | 5 | White, William J. | Cleveland, Ohio | 20 |
| Strong, Luther M. | Kenon, Ohio | 5 | Whiting, Justin R. | St. Clair, Mich. | 7 |
| Swanson, Claude A. | Chatham, Va. | 8 | Williams, James R. | Carmi, Ill. | 19 |
| Sweet, Willis | Moscow, Idaho | (a) | Williams, John S. | Yazoo City, Miss. | 5 |
| Talbert, W. Jasper | Parksville, S. C. | 2 | Wilson, George W. | London, Ohio | 7 |
| Talbot, J. Fred C. | Towson, Md. | 2 | Wilson, John L. | Spokane, Wash. | (a) |
| Tarsney, John C. | Kansas City, Mo. | 5 | Wilson, William L. | Charlestown, W. Va. | 2 |
| Tate, Farish C. | Jasper, Ga. | 9 | Wise, George D. | Richmond, Va. | 3 |
| Tawney, James A. | Winona, Minn. | 1 | Woodard, Simon P. | Sunbury, Pa. | 17 |
| Taylor, Alfred A. | Johnson City, Tenn. | 1 | Woodard, Fred A. | Wilson, N. C. | 2 |
| Taylor, Arthur H. | Petersburg, Ind. | 1 | Woomer, Ephraim M. | Lebanon, Pa. | 14 |
| Terry, William L. | Little Rock, Ark. | 4 | Wright, Ashley B. | North Adams, Mass. | 1 |
| Thomas, Henry F. | Allegan, Mich. | 4 | Wright, Myron B. | Susquehanna, Pa. | 15 |

(a) At large

TERRITORIAL DELEGATES.

| | | | | | |
|------------------|----------------------|-------|---|----------------------|-------|
| Flynn, Dennis T. | Rawlins, Joseph L. | | D | Salt Lake City, Utah | |
| Joseph, Antonio | Smith, Marcus A. | | D | Tombstone, Ariz. | |
| | Ojo Chiente, N. Mex. | | D | | |

STATE GOVERNMENT.

The date indicates the expiration of term and the figures following, the salary per annum of the office.

ALABAMA—CAPITAL, MONTGOMERY.

Governor, Thomas G. Jones, dem., Dec. 1, 1894, \$3,000; *Secretary of State*, Joseph D. Barron, dem., Dec. 1, 1894, \$1,800; *Treasurer*, J. Craig Smith, dem., Dec. 1, 1894, \$2,100; *Auditor*, John Purifoy, dem., Dec. 1, 1894, \$1,800; *Attorney-General*, William L. Martin, dem., Dec. 1, 1894, \$2,500; *Superintendent of Public Schools*, John G. Harris, dem., Dec. 1, 1894, \$2,250; *Railroad Commissioners*, Henry R. Shorter, dem., March 1, 1897, \$3,500—W. C. Tunstall, dem., March 1, 1895, \$3,000—James T. Holtzelaw, dem., March 1, 1895, \$3,000; *Adjutant-General*, Charles P. Jones, dem., Dec., 1894, none; *Librarian*, Junius M. Riggs, dem., Nov., 1894, \$1,500.

ARKANSAS—CAPITAL, LITTLE ROCK.

Governor, William M. Fishback, dem., Jan. 14, 1895,* \$3,000; *Secretary of State*, H. B. Armistead, dem., Jan. 14, 1895, \$1,800; *Treasurer*, R. B. Morrow, dem., Jan. 14, 1895, \$2,250; *Auditor*, C. B. Mills, dem., Jan. 14, 1895, \$2,250; *Attorney-General*, James P. Clark, dem., Jan. 14, 1895, \$1,500; *Superintendent of Public Instruction*, Josiah H. Shinn, dem., Oct. 30, 1894, \$1,600; *State Land Commissioner*, C. B. Myers, dem., Oct. 30, 1894, \$1,800; *Railroad Commissioners*, Governor (*ex-officio*)—*Auditor (ex-officio)*—*Secretary of State (ex-officio)*; *Insurance Commissioner*, Auditor (*ex-officio*); *Adjutant-General*, Thomas H. Flippin†, dem., Jan., 1895, \$1,500; *Librarian*, Secretary of State (*ex-officio*); *Commissioner of Mines, Manufactures and Agriculture*, W. G. Vincenheller, dem., Oct. 30, 1894, \$1,800; *Inspector of Convicts*, John C. Carroll, dem., by Pen. Bd., \$1,600.

CALIFORNIA—CAPITAL, SACRAMENTO.

Governor, H. H. Markham, rep., Jan., 1895, \$6000; *Lieutenant Governor*, John B. Reddick, rep., Jan. 1895,‡; *Secretary of State*, E. G. Waire, rep., Jan., 1895, \$3,000; *Treasurer*, J. R. McDonald,

*\$500 for house rent.

†Governor's Private Secretary and Acting Adjutant-General.

‡\$10.00 per day during the legislature.

rep., Jan. 1895, \$3,000; *Comptroller*, E. P. Colgan, rep., Jan., 1895, \$3,000; *Attorney-General*, W. H. H. Hart, rep., Jan., 1895, \$3,000; *Superintendent of Public Schools*, J. W. Anderson, rep., Jan. 1895, \$3,000; *Surveyor-General*, Theo. Reichert, rep., Jan., 1895, \$3,000; *Railroad Commissioners*, William Beckman, rep., Jan., 1895, \$4,000, J. M. Litchfield, rep., Jan., 1895, \$4,000, J. W. Rea, rep., Jan., 1895, \$4,000; *Insurance Commissioner*, J. N. E. Wilson, rep., April, 1894, \$3,000; *Bank Commissioners*, A. Gerberding, rep., Nov., 1895, \$3,600, W. H. Knight, rep., May, 1894, \$3,600, Charles H. Duns-moor, rep., July, 1894, \$3,600; *Labor Commissioner*, George W. Walts, rep., March, 1895, \$3,000; *Adjutant-General*, C. C. Allen, rep., Jan., 1895, \$3,000; *Librarian*, Dana Perkins, dem., April, 1894, \$3,000.

COLORADO—CAPITAL, DENVER.

Governor, Davis H. Waite, pop., Jan. 11, 1895, \$5,000; *Lieutenant-Governor*, David H. Nichols, pop., Jan 11, 1895, \$1,000; *Secretary of State*, Nelson O. McClees, pop., Jan. 11, 1895, \$3,000; *Treasurer*, Albert Nance, pop., Jan. 11, 1895, \$6,000; *Auditor*, F. M. Goodykoontz, pop., Jan. 11, 1895, \$2,500; *Attorney-General*, Eugene Engley, pop., Jan. 11, 1895, \$2,000; *Superintendent of Public Schools*, John F. Murray, pop., Jan. 11, 1895, \$3,000; *Register of Lands*, H. C. Childs, pop., Jan. 11, 1895, \$3,000; *Railroad Commissioner*, W. A. Hamill, rep., Jan. 11, 1895, \$3,600; *Insurance Commissioner*, Geo. M. McConaughy, pop., Jan. 11, 1895, \$3,000; *Adjutant-General*, T. J. Tarsney, April 5, 1895, \$1,800; *Labor Commissioner*, J. W. Brentlinger, pop., Jan. 11, 1895, \$1,800; *Librarian*, S. J. Goodspeed, pop., Jan. 11, 1895, \$1,000.

CONNECTICUT—CAPITAL, HARTFORD.

Governor, Luzon B. Morris, dem., Jan., 1895, \$4,000; *Lieutenant-Governor*, Ernest Cady, dem., Jan., 1895, \$500; *Secretary of State*, John J. Phelan, dem., Jan., 1895, \$1,500; *Treasurer*, Marvin H. Sanger, dem., Jan., 1895, \$1,500; *Comptroller*, Nicholas Staub, dem., Jan., 1895, \$1,500; *Auditors*, Oscar Leach, rep., July 1, 1895, * Edward C. Wells, dem., July 1, 1895, *; *Secretary Board of Education*, Charles D. Hine, rep., \$3,000; *Railroad Commissioners*, William O. Seymour, rep., July 1, 1895, \$3,000; George M. Woodruff, dem., July 1, 1897, \$3,000; Alexander C. Robertson,

dem., July 1, 1897, \$3,000; *Insurance Commissioner*, John S. Seymour, dem., July 1, 1895, †; *Bank Commissioners*, Edwin A. Buck, dem., July 1, 1895, \$2,500; Edward R. Doyle, dem., July 1, 1897, \$2,500; *Labor Commissioner*, Robert J. Vance, dem., July 1, 1895, \$3,000; *Adjutant-General*, Edw. E. Bradley, dem., Jan. 3, 1895, \$1,200; *Librarian*, Charles J. Hoadley, \$1,800.

DELAWARE—CAPITAL, DOVER.

Governor, Robert J. Reynolds, dem., Jan., 1895, \$2,000; *Secretary of State*, John D. Hawkins, *† dem., Jan., 1895; *Treasurer*, Wilbur H. Burnite, dem., Jan., 1895, \$2,000; *Auditor*, John P. Daloney, dem., Jan., 1895, \$1,200; *Attorney-General*, John R. Nicholson, dem., April, 1897, \$1,500; *Superintendents Public Schools*, Hiram D. Griffin, John G. Gray, Caleb C. Tindol, dems., July, 1895, each \$1,000; *Insurance Commissioner*, Isaac N. Fooks, dem., March 20, 1893, fees; *Adjutant-General*, Garrett J. Hart, dem., Jan. 20, 1895, \$500; *Librarian*, Peter C. Gruwell, dem., Jan. 1895, \$600.

FLORIDA—CAPITAL, TALLAHASSEE.

Governor, Henry L. Mitchell, dem., Jan., 1897, \$3,500; *Secretary of State*, John L. Crawford, dem., Jan., 1897, \$1,500; *Treasurer*, Clarence B. Collins, dem., Jan. 1897, \$2,000; *Comptroller*, William D. Bloxham, dem., Jan., 1897, \$2,000; *Attorney-General*, William B. Lamar, dem., \$1,500; *Superintendent of Public Schools*, William N. Sheats, dem., Jan., 1897, \$1,500; *Commissioner Agriculture*, L. B. Wombwell, dem., Jan., 1897, \$1,500; *Adjutant-General*, Patrick Houston, dem., Jan., 1897, \$1,500; *Librarian*, Secretary of State (*ex-officio*).

GEORGIA—CAPITAL, ATLANTA.

Governor, W. J. Northen, dem., Nov. 1, 1894, \$3,000; *Secretary of State*, Philip Cook, dem., Nov. 1, 1894, \$2,000; *Treasurer*, R. A. Hardeman, dem., Nov. 1, 1894, \$2,000; *Comptroller-General*, W. A. Wright, dem., Nov. 1, 1894, \$2,000; *Attorney-General*, Jos. M. Sewell, dem., Nov. 1, 1894, \$2,000; *Superintendent of Public Schools*, S. D. Bradwell, dem., —; *Railroad Commissioners*, S. N. Trammell, dem., Oct. 15, 1893, \$2,500; Virgil Powers, dem., Oct. 15, 1895, \$2,500; Allen Fort, dem., Oct. 15, 1897, \$2,500; *Insurance Commissioner*, W. A. Wright (*ex-officio*), dem.; *Bank Commissioner*, R. A. Hardeman (*ex-officio*), dem.; *Adjutant-General*, John McIntosh Kell,

*Elected to fill vacancy. †\$1,000 and fees.

dem., Nov. 1, 1894, *; *Commissioner of Agriculture*, R. T. Newbill, dem., Nov. 1, 1894, \$2,000; *Librarian*, John Melledge, dem., Nov. 1, 1896, \$1,800.

IDAHO—CAPITAL, BOISE CITY.

Governor, Wm. J. McConnell, rep., Jan. 2, 1895, \$3,000; *Lieutenant-Governor*, Frank Willis, rep., Jan., 1895, †; *Secretary of State*, James F. Curtis, rep., Jan., 1895, \$1,800; *Treasurer*, W. C. Hill, rep., Jan., 1895, \$1,000; *Auditor*, F. C. Ramsey, rep., Jan., 1895, \$1,800; *Attorney-General*, Geo. M. Parsons, rep., Jan., 1895, \$3,000; *Superintendent of Public Schools*, B. Byron Lower, rep., Jan., 1895, \$1,500; *Insurance Commissioner*—*State Treasurer ex officio* rep. *Adjutant-General*, Aline Cass, rep., April, 1895, \$500; ‡ *Librarian*, Sol Hasbrouck, rep., \$1,500.

ILLINOIS—CAPITAL, SPRINGFIELD.

Governor, John P. Altgeld, dem., Jan., 1897, \$6,000; *Lieutenant-Governor*, Joseph B. Gill, dem., Jan., 1897, \$1,000; *Secretary of State*, Wm. H. Hinrichsen, dem., Jan., 1897, \$3,500; *Treasurer*, Rufus N. Ramsey, dem., Jan., 1895, \$3,500; *Auditor of Public Accounts*, David Gore, dem., Jan., 1897, \$3,500; *Attorney-General*, M. T. Moloney, dem., Jan., 1897, \$3,500; *Superintendent of Public Instruction*, Henry Raab, dem., Jan., 1895, \$3,500; *Railroad and Warehouse Commissioners*; Thomas Gahan, dem., Jan., 1895, \$3,500; C. F. Lape, dem., Jan., 1895, \$3,500; Wm. S. Cantrell, dem., Jan., 1895, \$3,500; *Insurance Commissioner*—*Auditor of P. A. (ex-officio)*, dem.; *Bank Commissioner*, Auditor of P. A. (*ex-officio*); *Board of Labor Statistics*, John S. Lord, Secretary, rep., Sept., 1893, \$3,500; *Adjutant-General*, Alfred Arendorf, dem., Jan., 1897, \$1,500; *State Librarian*, Secretary of State, (*ex-officio*.)

INDIANA—CAPITAL, INDIANAPOLIS.

Governor, Claude Matthews, dem., Jan. 1897, \$5,000; *Lieutenant-Governor*, Mortimer Nye, dem., Jan. 1897, \$1,000; *Secretary of State*, W. R. Myers, dem., Jan. 1895, \$3,500; *Treasurer*, Albert Gall, dem., Jan. 1895, \$3,000; *Auditor*, J. A. Henderson, Jan. 20, 1895, \$4,000; *Attorney-General*, A. G. Smith, dem., Nov. 21, 1894, \$2,500; *Superintendent of Public Schools*, H. D. Vories, dem., March 13, 1895, \$2,500; *Register of Lands*, Auditor (*ex-officio*); *Insurance*

*Receives \$2,000 as keeper of public buildings.

†\$7.50 per diem during legislature.

‡At pleasure of Supreme Court.

Commissioner, Auditor (ex-officio); Bank Commissioner, Auditor (ex-officio); Adjutant-General, Irvin Robbins, dem., \$1,200; State Geologist, S. S. Gorby, dem., Nov. 19, 1894, \$2,000; State Statistician, William A. Peele, dem., Nov. 19, 1894, \$2,000; Librarian, Nellie E. Ahern*, dem., April 1, 1895, \$1,500.*

IOWA—CAPITAL, DES MOINES—*See first pages in Book.*

KANSAS—CAPITAL, TOPEKA.

Governor, L. D. Lewelling, peo., Jan., 1895, \$3,000; Lieutenant-Governor, Percy Daniels, peo., Jan., 1895, †; Secretary of State, R. S. Osborn, peo., Jan., 1895, \$2,500; Treasurer, W. H. Biddle, peo., Jan., 1895, \$2,500; Auditor, Van B. Prather, peo., Jan., 1895, \$2,500; Attorney-General, J. T. Little, peo., Jan., 1895, \$2,500; Superintendent of Public Schools, H. N. Gaines, peo., Jan., 1895, \$2,000; †Register of Lands, D. D. Hornaday, peo., Jan., 1895, \$1,600; Railroad Commissioners, A. R. Green, rep., April, 1893, \$2,500, John Hall, peo., April 1, 1894, \$2,500, W. D. Vincent, peo., April 1, 1895, \$2,500; †Insurance Commissioner, W. H. McBride, rep., \$2,000; †Bank Commissioner, John Breidenthall, peo., Feb. 18, 1895, \$2,500; Labor Commissioner, J. F. Todd, peo., Mar. 12, 1895, \$1,000; Adjutant-General, H. H. Artz, peo., Jan., 1895, \$1,500; §Librarian, J. H. Dennis, peo., Mar. 1, 1894, \$1,600.

KENTUCKY—CAPITAL, FRANKFORT.

*Governor, John Young Brown, dem., Jan. 1, 1896, \$5,000; Lieutenant Governor, Mitchell Culford, dem., Jan. 1, 1896, †; Secretary of State, John W. Hadley, dem., Jan. 1, 1896, †; Treasurer, H. S. Hale, dem., Jan. 1, 1896, \$3,600; Auditor, L. C. Norman, dem., Jan. 1, 1896, \$3,800; Attorney-General, Wm. J. Hendrick, dem., Jan. 1, 1896, **; Superintendent of Public Schools, Ed. Porter Thompson, dem., Jan. 1, 1896, \$2,000; Register of Land Office, G. B. Swango, dem., Jan. 1, 1896, \$2,000; ††Railroad Commissioners, Chas. C. McCord, dem., Urey Woodson, dem., Chas. P. Poynts, dem., §; §§Insurance Commissioner, Henry F. Duncan, dem., Jan. 1, 1896,*

*Appointed by the Governor.

†\$5 per diem during session of the Legislature and \$700 as Railroad Assessor.

‡At pleasure of Governor.

§At pleasure of Supreme Court.

‡‡\$10 per diem during Legislature.

§\$3,000 and fees.

**\$500 and fees.

††\$2,000 and expenses.

§§Appointed by Auditor.

\$4,000; **Commissioner of Agriculture, Labor and Statistics*, Nicholas McDowell, dem., Jan. 1, 1896, \$3,250; *Adjutant-General*, A. J. Gross, dem., Dec. 15, 1895, \$2,000; † *Librarian*, Mrs. M. B. R. Day, dem., Feb. 1894, \$1,000.

LOUISIANA—CAPITAL, BATON ROUGE.

Governor, Murphy J. Foster, dem., April 19, 1896, \$4,000; *Lieutenant-Governor*, Charles Parlange, dem., April 19, 1896; † *Secretary of State*, T. S. Adams, dem., April 19, 1896, \$1,800; *Treasurer*, John Pickett, dem., April 19, 1896, \$2,000; *Auditor*, W. W. Heard, dem., April 19, 1896, \$2,500; *Attorney-General*, M. J. Cunningham, dem., April 19, 1896, \$3,000; *Superintendent of Public Schools*, A. D. Lafargue, dem., April 19, 1896, \$1,500; *Register of Lands*, John S. Lanier, dem., April 19, 1896, \$1,500; *Insurance Commissioner*, Secretary of State (*ex-officio*); *Commissioner of Immigration*, J. G. Hawkes, dem., April 19, 1896, \$1,500; *Adjutant-General*, T. F. Bell, dem., April 19, 1896, \$1,800; *Librarian*, Miss M. C. Taylor§, dem., April 19, 1896, \$900.

MAINE—CAPITAL, AUGUSTA.

Governor, Henry B. Cleaves, rep., Jan., 1895, \$2,500; *Secretary of State*, Nicholas Fessenden, rep., Jan., 1895, \$1,500; *Treasurer*, Geo. L. Beal, rep., Jan., 1895, \$2,000; *Attorney-General*, Fred'k H. Powers, rep., Jan., 1895, \$1,000; *State Superintendent of Common Schools*, Nelson A. Luce, rep., Jan. 15, 1895, \$1,500; *Land Agent*, Charles E. Oak, rep., Feb. 18, 1897, \$1,000; *Railroad Commissioners*, D. N. Mortland, rep., May 27, 1885, \$2,500; A. W. Wildes, rep., Jan. 14, 1895, \$2,000; B. F. Chadbourne, dem., Sept. 23, 1895, \$2,000; *Insurance Commissioner*, Joseph O. Smith, rep., Jan. 15, 1894, \$1,500; *Bank Examiner*, Charles R. Whitten, rep., Sept. 14, 1895, \$1,800; *Labor Commissioner*, Samuel W. Matthews, rep., Feb. 2, 1895, \$1,500; *Adjutant-General*, Selden Connor, rep., Jan., 1895, \$1,500; *Librarian*, L. D. Carver, rep., Nov. 24, 1893, \$1,000.

MARYLAND—CAPITAL, ANNAPOLIS.

Governor, Frank Brown, dem., Jan., 1896, \$4,500; *Secretary of State*, E. W. Le Compte, dem., Jan., 1896, \$2,000; *Treasurer*, Spencer C. Jones, dem., Jan., 1894, \$2,500; *Comptroller*, Marion de K. Smith, dem., Nov., 1893, \$2,500; *Attorney-General*, John P. Poe,

*Appointed by Governor.

†Elected by Legislature.

‡\$3.00 per day during Legislature.

§ Appointed by Secretary of State.

dem., Nov., 1895, \$3,000; **Secretary State Normal School*, E. B. Prettyman, dem., \$2,500; *Commissioner of Land Office*, Philip D. Laird, dem., May, 1896, \$1,500; *Insurance Commissioner*, T. Freeman Rasin, dem., Dec. 30, 1896, \$2,500; *Labor Commissioner*, Allan Howard, Jr., dem., May, 1896, \$2,500; *Adjutant-General*, H. K. Douglas, dem., Jan., 1896, \$1,500; *Librarian*, Luther H. Yadd, dem., Jan., 1896, \$1,500.

MASSACHUSETTS—CAPITAL, BOSTON.

Governor, William E. Russell, dem., Jan. 3, 1894, \$8,000; *Lieutenant-Governor*, Roger Wolcott, rep., Jan. 3, 1894, \$2,000; *Secretary of State*, William M. Olin, rep., Jan. 17, 1894, \$3,500; *Treasurer*, George A. Marden, rep., Jan. 17, 1894, \$5,000; *Auditor*, John W. Kimball, rep., Jan. 17, 1894, \$3,500; *Attorney-General*, Albert E. Pillsbury, rep., Jan. 17, 1894, \$5,000; *Secretary Board of Education*, John W. Dickinson, rep., Jan., 1894, \$3,400; *Harbor and Land Commissioners*, Charles H. Howland, rep., July 1, 1893, \$1,700; Henry W. Swift, dem., July 1, 1894, \$2,100; John I. Baker, dem., July 1, 1895, \$1,700; *Railroad Commissioners*, William J. Dale, Jr., dem., July 1, 1893, \$3,500; John C. Sanford, rep., July 1, 1894, \$4,000; Everett A. Stevens, July 1, 1895, \$3,500; *Insurance Commissioner*, George S. Merrill, rep., May 28, 1893, \$3,500; *Commissioners of Savings Banks*, William D. T. Trefry, dem., June 26, 1893, \$3,500; Starkes Whiton, rep., May 6, 1894, \$3,000; Samuel O. Lamb, dem., Feb. 9, 1896, \$3,000; *Chief Bureau Statistics of Labor*, Horace G. Wadlin, rep., May 28, 1893, \$2,500; *Adjutant-General*, Samuel Dalton, \$3,600; *Librarian*, C. B. Tillinghast, rep., \$3,000.

MICHIGAN—CAPITAL, LANSING.

Governor, John T. Rich, rep., Dec. 31, 1894, \$4,000; *Lieutenant-Governor*, J. Wight Giddings, rep., Dec. 31, 1894, †; *Secretary of State*, John W. Jochim, rep., Dec. 31, 1894, \$800; *Treasurer*, Joseph F. Hanibitzer, rep., Dec. 31, 1894, \$1,000; *Auditor-General*, Stanley W. Turner, rep., Dec. 31, 1894, \$2,000; *Attorney-General*, Adolphus A. Ellis, dem., Dec. 31, 1894, \$2,500; *Superintendent of Public Instruction*, Henry R. Pattengill, rep., Dec. 31, 1894, \$1,000; *Commissioner of State Land Office*, John G. Berry, rep., Dec. 31, 1894, \$800; †*Railroad Commissioner*, S. R. Billings, rep., Dec. 31, 1894, \$2,500; †*Insurance Commissioner*, Theron F. Giddings, rep.,

*Appointed by State Board of Education.

†\$3 per diem during session of legislature.

† Appointed by governor.

July, 1895, \$2,000; **Bank Commissioner*, Theo. C. Sherwood, rep., Jan. 1, 1895, \$2,500; **Labor Commissioner*, Charles H. Morse, rep., March 1, 1895, \$1,000; †*Adjutant-General*, Charles L. Eaton, rep., Jan. 10, 1895, \$2,000; **Librarian*, Mary C. Spencer, rep., April 30, 1895, \$1,200.

MINNESOTA—CAPITAL, ST. PAUL.

Governor, Knute Nelson, rep., Jan. 2, 1895, \$5,000; *Lieutenant-Governor*, D. M. Clough, rep., Jan. 2, 1895, \$1,000; *Secretary of State*, Fred P. Brown, rep., Jan. 2, 1895, \$3,500; *Treasurer*, Joseph Bovleter, rep., Jan. 2, 1895, \$3,500; *Auditor*, A. Biermaun, dem., Jan. 2, 1895, \$3,600; *Attorney-General*, H. W. Childs, rep., Jan. 2, 1895, \$3,500; *Superintendent of Public Schools*, D. L. Kiehle, rep., Jan. 2, 1895, \$3,000; *Railroad Commissioners*, W. M. Liggett, rep., Jan., 1895, \$3,000—George L. Beckers, dem., Jan., 1895, \$3,000—Ira D. Mills, rep., Jan., 1895, \$3,000; *Insurance Commissioner*, C. H. Smith, rep., Jan., 1895, \$2,500; *Adjutant-General*, Herman Meuhlberg, rep., Jan., 1895, \$2,000; *Labor Commissioner*, L. G. Powers, rep., Jan., 1895, \$1,500; *Librarian*, W. H. H. Taylor, rep., Jan. 1895, \$2,000.

MISSISSIPPI—CAPITAL, JACKSON.

Governor, John Marshall Stone, dem., Jan., 1896, \$4,000; *Lieutenant Governor*, M. M. Evans, dem., Jan., 1896, \$800; *Secretary of State*, George M. Govan, dem., Jan., 1896, \$2,500; *Treasurer*, J. J. Evans, dem., Jan., 1896, \$2,500; *Auditor*, W. W. Stone, dem., Jan., 1896, \$2,500; *Attorney-General*, Frank Johnson†, dem., Jan., 1896, \$2,500; *Superintendent Public Education*, J. R. Preston, dem., Jan., 1896, \$2,000; *Land Commissioner*, E. S. Wilson, dem., Jan., 1896, \$1,800; *Railroad Commissioners*, J. F. Sessions, dem., Jan., 1896, \$2,500—J. H. Askew, dem., Jan., 1896, \$2,500—Walter McLamm, dem., Jan., 1896, \$2,500; *Adjutant-General*, William Henry, dem., Jan., 1896, \$250; *Librarian*, Miss Rosa Tucker, dem., Jan., 1896, \$1,050.

NOTE—Terms of all officers four years; terms of present governor, lieutenant governor, secretary of state, auditor, treasurer, attorney general and superintendent of public education were extended until 1896, by late constitutional convention, so that in the future they will end with district and county officers.

*Appointed by Governor.

†Appointed to fill vacancy, vice F. M. Miller resigned.

MISSOURI—CAPITAL, JEFFERSON CITY.

Governor, William J. Stone, dem., Jan., 1897, \$5,000; *Lieutenant Governor*, John B. O'Meara, dem., Jan., 1897, * \$1,000; *Secretary of State*, Alexander A. Lesueur, dem., Jan., 1897, \$3,000; *Auditor*, James M. Siebert, dem., Jan., 1897, \$3,000; *Treasurer*, Lon. V. Stephens, dem., Jan., 1897, \$3,000; *Attorney-General*, R. Frank Walker, dem., Jan., 1897, \$3,000; *Superintendent of Public Schools*, Lloyd E. Wolfe, dem., Jan., 1895, \$3,000; *Register of lands*, Secretary of State (*ex-officio*); *Railroad Commissioners*, Timothy J. Hennessey, dem., Jan., 1895, \$3,000; Henry W. Hickman, dem., Jan., 1897, \$3,000; James Cowgill, dem., Jan., 1899, \$3,000; * *Insurance Commissioner*, James R. Waddell, dem., Mar., 1897, \$3,000; * *Labor Commissioner*, Henry Blackmore, dem., Mar., 1895, \$2,000; * *Mine Inspectors*: Charles Evans, dem., Mar., 1895, \$1,500; Francis A. L. Grave, Mar. 17, 1895, \$1,500; † *Librarian*, J. W. Zevely, Mar. 17, 1895, \$900; † *Adjutant-General*, Joseph A. Wickham, dem., Jan., 1897; \$2,000.

MONTANA—CAPITAL, HELENA.

Governor, John C. Richards, rep., Jan., 1897, \$5,000; *Lieutenant-Governor*, Alex C. Potkin, rep., Jan., 1897; †; *Secretary of State*, Louis Rotwitt, rep., Jan., 1897, \$3,000; *Treasurer*, Fred. W. Wright; rep., Jan., 1897, \$3,000; *Auditor*, Andrew B. Cook, rep., Jan., 1897, \$3,000; *Attorney-General*, Henri J. Haskell, rep., Jan., 1897, \$3,000; *Superintendent of Public Schools*, Eugene A. Steere, rep., Jan., 1897, \$2,500; † *State Land Agent*, Rich A. Hickman, rep., Jan., 1897, \$3,000; † *Mineral Land Commissioner*, George W. Irvin, rep., † \$3,000; *Insurance Commissioner*, Auditor (*ex-officio*); *Adjutant-General*, C. F. Lloyd, rep., Jan., 1897, \$300; † *Labor Commissioner*, James H. Mills, rep., \$3,000; † *Librarian*, Miss Lou Guthrie, rep., \$1,030; † *Inspector of Mines*, C. S. Shoemaker, rep., \$2,500; † *Boiler Inspector*, George Blinn, rep., \$2,500.

NEBRASKA—CAPITAL, LINCOLN.

Governor, Lorenzo Crouse, rep., Jan. 5, 1895, \$2,500; *Lieutenant-Governor*, Thos. J. Majors, rep., Jan. 5, 1895 *; *Secretary of*

*\$7 per diem during session of the legislature.

*Appointed by the governor. †At the pleasure of the Supreme Court.

‡\$10 per diem during session of legislature.

† Also \$3,000 for expenses.

† Appointed by Governor for two years.

*\$10 per diem during session Legislature.

State, John C. Allen, rep., Jan. 5, 1895, \$2,000; *Treasurer*, Joseph S. Bartley, rep., Jan. 5, 1895, \$2,500; *Auditor*, Eugene Moore, rep., Jan. 5, 1895, \$3,500; *Attorney-General*, George H. Hastings, rep., Jan. 5, 1895, \$2,000; *Superintendent of Public Instruction*, Alex. K. Goudy, rep., Jan. 5, 1895, \$2,000; *Commissioner Public Lands and Buildings*, A. R. Humphrey, rep., \$3,000; *Railroad Commissioners*, Auditor (*ex-officio*) rep., Treasurer, (*ex-officio*) rep., Attorney-General (*ex-officio*), rep., Commissioner Public Lands and Buildings, (*ex-officio*) rep., Secretary of State (*ex-officio*), rep.; *Insurance Commissioner*, Auditor (*ex-officio*), rep.; *Bank Commissioner*, Auditor (*ex-officio*), rep., Treasurer (*ex-officio*), rep., Attorney-General (*ex-officio*), rep.; † *Labor Commissioner*, Jacob B. Erion, rep., 1895, \$1,500; *Adjutant-General*, James D. Gage, rep., \$1,000; ‡ *Librarian*, E. A. Campbell, rep., \$1,500.

NEVADA—CAPITAL, CARSON CITY.

Governor, R. K. Colcord, rep., Dec., 1894, \$4,000; *Lieutenant-Governor*, J. P. Powjads, rep., Dec., 1894, \$3,700; *Secretary of State*, A. H. Grey, rep., Dec., 1894, \$3,600; *Treasurer*, John F. Egan, rep., Dec., 1894, \$3,600; *Comptroller*, R. L. Horton, rep., Dec., 1894, \$3,600; *Attorney-General*, James D. Torreyson, rep., Dec., 1894, \$2,500; *Superintendent Public Instruction*, Orvis Ring, rep., Dec., 1894, \$2,000; *State Land Register*, John E. Jones, rep.; *Adjutant-General*, Lieutenant-Governor (*ex-officio*); *State Library Clerk*, Miss Ada Torreyson.

NEW HAMPSHIRE—CAPITAL, CONCORD.

Governor, John B. Smith, rep., Jan., 1895, \$2,000; *Secretary of State*, Ezra S. Stearns, rep., Jan., 1895, fees; *Treasurer*, Solon A. Carter, rep., Jan., 1895, \$1,800; *Attorney-General*, Edwin G. Eastman, rep., Feb., 1897, \$2,200; *Superintendent of Public Instruction*, Fred Gowin, rep., March, 1895, \$2,500; *Railroad Commissioners*, Henry M. Putney, rep., Oct. 1, 1895, \$2,500—Benjamin F. Prescott, rep., Oct. 1, 1893, \$2,250—Thomas Cogswell, dem., Oct. 1, 1894, \$2,000; *Insurance Commissioner*, John C. Linehan, rep., Oct. 1, 1893, \$2,000; *Bank Commissioners*, James O. Lyford, rep., Dec. 1, 1895, \$2,000—A. W. Baker, rep., Dec. 1, 1893, \$2,000—W. A. Heard, dem., Dec. 1, 1894, \$2,000; *Adjutant-General*, Augustus D. Ayling, rep., Jan., 1895, \$1,000; *Librarian*, Arthur R. Kimball, rep., \$1,000.

† The governor is by law labor commissioner—his appointee being deputy.

‡ At pleasure of supreme court.

NEW JERSEY—CAPITAL, TRENTON.

Governor, George T. Werts, dem., Jan. 20, 1896, \$10,000; *Secretary of State*, Henry C. Kelsey, dem., April 1, 1897, \$6,000; *Treasurer*, George R. Gray, dem., March 7, 1894, \$6,000; *Comptroller of the Treasury*, William C. Heppenheimer, dem., March 16, 1894, \$6,000; *Attorney-General*, John P. Stockton, dem., April 5, 1897, \$7,000; *Superintendent of Public Schools*, Addison B. Poland, dem., March 1, 1895, \$3,000; *Commissioner of Banking and Insurance*, George S. Duryee, dem., Feb. 9, 1895, \$4,000; *Labor Commissioner*, Charles H. Simmerman, dem., April 3, 1898, \$2,500; *Adjutant-General*, William S. Stryker, dem., April 3, 1898, \$1,000; *Librarian*, Morris R. Hamilton, dem., Jan. 28, 1894, \$2,000.

NEW YORK—CAPITAL, ALBANY,

Governor, Roswell P. Flower, dem., Jan. 1, 1895, \$10,000; *Lieutenant-Governor*, William G. Sheehan, dem., Jan. 1, 1895, \$5,000; *Secretary of State*, Frank Rice, dem., Jan. 1, 1894, \$5,000; *Treasurer*, Elliott Danforth, dem., Jan. 1, 1894, \$5,000; *Comptroller*, Frank Campbell, dem., Jan. 1, 1894, \$6,000; *Attorney-General*, Simon W. Rosendale, dem., Jan. 1, 1894, \$5,000; *Superintendent of Public Instruction*, James F. Crooker, dem., April 7, 1895, \$5,000; *Superintendent Insurance Department*, James F. Pierce, dem., Feb. 19, 1895, \$7,000; *Railroad Commissioners*, Alfred C. Chapin, dem., Nov. 14, 1896, \$8,000; Michael Richard, dem., May 14, 1896, \$8,000; Samuel A. Beardsley, dem., May 14, 1896, \$8,000; *Superintendent Banking Department*, Charles M. Preston, dem., Dec. 23, 1894, \$5,000; *Commissioner of Labor Statistics*, Charles F. Peck† dem., May 4, 1895, \$3,500; *Adjutant-General*, Josiah Porter, dem., Jan., 1894, \$4,000; *Librarian*, Melvil Dewey, ind.†

NORTH CAROLINA—CAPITAL, RALEIGH.

Governor, Elias Carr, dem., Jan. 1, 1897, \$3,000; *Lieutenant-Governor*, R. A. Doughton, dem., Jan. 1, 1897; *Secretary of State*, Octavius Coke, dem., Jan. 1, 1897, \$2,000; *Treasurer*, S. McD. Tate, dem., Jan. 1, 1895, \$3,000; *Auditor*, R. M. Furman, dem., Jan. 1, 1897, \$1,500; *Attorney-General*, T. I. Osborne, dem., Jan. 1, 1897, \$2,000; *Superintendent of Public Instruction*, J. C. Scarborough, dem., Jan. 1, 1897, \$1,500; *Register of Lands*, Secretary of State

* And house.

† No fixed time.

† Hold over.

(*ex-officio*); *Railroad Commissioners*, J. W. Wilson, dem., Jan. 1, 1899, \$2,000; T. W. Mason, dem., Jan. 1, 1895, \$2,000; E. C. Beddingfield, dem., Jan. 1, 1897, \$2,000; *Insurance Commissioner*, Secretary of State (*ex-officio*); *Commissioner of Labor Statistics*, B. R. Lacy, dem., Jan. 1, 1895, \$1,500; *Adjutant-General*, F. H. Cameron, dem., \$600; *Librarian*, J. C. Ellington, dem., Jan. 1, 1895, \$1,000.

NORTH DAKOTA—CAPITAL, BISMARCK.

Governor, Eli C. D. Shortridge, ind., Jan. 3, 1895, \$5,000; *Lieutenant-Governor*, Elmer D. Wallace, ind., Jan. 3, 1895, \$1,000; *Secretary of State*, C. M. Dahl, rep., Jan. 3, 1895, \$2,000; *Treasurer*, Knud J. Nomland, ind., Jan. 3, 1895, \$2,000; *Auditor*, A. W. Porter, ind., Jan. 3, 1895, \$2,000; *Attorney-General*, W. H. Standish, ind., Jan. 3, 1895, \$2,000; *Superintendent of Public Schools*, Mrs. L. J. Eisenhuth, ind., Jan. 3, 1895, \$2,000; *Railroad Commissioners*, B. B. Stevens, ind., \$2,000; Nebo Rasmussen, ind., \$2,000; Peter Cameron, ind., \$2,000; *Insurance Commissioner*, James Cudhie, ind., \$2,000; *Public Examiner*, Kemper Peabody, ind., March 11, 1895, \$2,500; *Commissioner of Agriculture and Labor*, Nelson Williams, ind., Jan. 3, 1895, \$1,800; *Adjutant-General*, W. F. Topping, ind., \$1,500; *Librarian*, Secretary of State (*ex-officio*).

OHIO—CAPITAL, COLUMBUS.

Governor, William McKinley, rep., Jan., 1894, \$8,000; *Lieutenant-Governor*, Andrew L. Harris, rep., Jan., 1894, \$800; *Secretary of State*, Samuel M. Taylor, rep., Jan., 1895, \$4,000; *Treasurer*, William G. Cope, rep., Jan., 1894, \$3,000; *Auditor*, Ebenezer W. Poe, rep., Jan., 1896, \$3,000; *Attorney-General*, John K. Richards, rep., Jan., 1894, \$3,000; *State Commissioner of Common Schools*, Oscar T. Corson, rep., July, 1895, \$2,000; *Commissioner Railroads and Telegraphs*, Wm. Kirkly†, rep., March 7, 1893, \$2,000; *Superintendent of Insurance*, W. H. Kinder, dem., June 3, 1893, \$3,000; *Commissioner of Labor Statistics*, W. T. Lewis, rep., March 31, 1894, \$2,000; *Adjutant-General*, Edgar J. Pocock, rep., Jan. 8, 1894, \$2,000; *State Librarian*, Joseph P. Smith, rep., April 18, 1893, \$1,500.

* Appointed by Governor.

† Appointed to fill vacancy.

OREGON—CAPITAL, SALEM.

Governor, Sylvester Pennoyer, dem., Jan., 1895, \$1,500; *Secretary of State*, Geo. W. McBride, rep., Jan., 1895, \$1,500; *Treasurer*, Phil. Metchan, rep., Jan., 1895, \$800; *Attorney General*, Geo. E. Chamberlain*, dem., Jan., 1895, \$3,000; *Superintendent of Public Schools*, E. B. McElroy, rep., Jan., 1895, \$1,800; *Railroad Commissioners*, J. A. Macrum, rep., Jan., 1895, \$2,500—J. B. Eddy, rep., Jan., 1895, \$2,500—H. B. Campson, dem., Jan., 1895, \$2,500; *Insurance Commissioner*, Secretary of State (*ex-officio*); *Adjutant-General*, R. S. Mitchell, dem., Aug. 5, 1895, \$1,200; *Librarian*, J. B. Putnam, \$1,000.

PENNSYLVANIA—CAPITAL, HARRISBURG.

Governor, Robert E. Pattison, dem., Jan., 1895, \$10,000; *Lieutenant-Governor*, Louis Arthur Waters, rep., Jan., 1895, \$3,000; *Secretary of the Commonwealth*, William F. Harrity,* dem., \$4,000; *State Treasurer*, John W. Morrison, rep., May, 1894, \$5,000; *Auditor-General*, David McMurtrie Gregg, rep., May, 1895, \$3,000; *Attorney-General*, William U. Hensel,† dem., \$3,500; *Superintendent of Public Instruction*, D. J. Waller, Jr., rep., April, 1893, \$2,500; *Secretary of Internal Affairs*, Thomas J. Stewart, rep., May, 1894, \$3,000; *Insurance Commissioner*, George B. Luper, dem., May, 1894, \$3,000; *Superintendent of Banking*, Charles H. Krumbhaar, dem., Nov. 24, 1895, \$4,000; *Factory Inspector*, Robert Watchorn, dem., Nov. 12, 1894, \$1,500; *Superintendent of Public Printing and Binding*, W. Hayes Grier, dem., July, 1895, \$2,000; *Adjutant-General*, Walter W. Greentand, dem., Jan., 1895, \$2,500; *State Librarian*, William H. Egle, rep., Feb., 1894, 2,500.

RHODE ISLAND—CAPITAL, PROVIDENCE.

Governor, D. Russell Brown, rep., May 30, 1893, \$3,000; *Lieutenant Governor*, Melville Bull, rep., May 30, 1893, \$500; *Secretary of State*, George H. Utter, rep., May 30, 1893, \$2,500; *Treasurer*, Samuel Clark, rep., May 30, 1893, \$2,500; *Auditor*, A. C. Landers, rep., May 30, 1893, \$1,500; *Attorney-General*, Robert W. Burbank, May 30, 1893, \$3,500; *Superintendent of Public Schools*, Thomas B. Stutzwel, rep., June, 1893, \$3,000; *Railroad Commissioner*, E. L. Freeman, rep., May 1, 1895, \$1,000; *Insurance Commissioner*, A. C. Landers, rep., May 30, 1893, \$1,000; *Bank Commissioner*, State

*Appointed by Governor until next election.

†Appointed by Governor to fill vacancy.

Auditor (*ex-officio*); *Commissioner of Statistics*, Henry C. Liepke, rep., June, 1893, \$2,000; *Adjutant-General*, Elisha Dyer, rep., Feb. 6, 1897, \$1,200; *Librarian*, Secretary of State (*ex-officio*).

SOUTH CAROLNIA—CAPITAL, COLUMBIA.

Governor, B. R. Tillman, dem., Dec. 1, 1894, \$3,500; *Lieutenant-Governor*, Eugene B. Gary, dem., Dec. 1, 1894, *; *Secretary of State*, James E. Tindall, dem., Dec. 1, 1894, \$2,100; *Treasurer*, W. F. C. Bates, dem., Dec. 1, 1894, \$2,100; *Comptroller-General*, Wm. H. Ellerbe, dem., Dec. 1, 1894, \$2,100; *Attorney-General*, D. A. Townsend, dem., Dec. 1, 1894, \$2,100; *Superintendent of Public Schools*, W. D. Mayfield, dem., Dec. 1, 1894, \$2,100; *Register of Lands*, Secretary of State (*ex-officio*); *Railroad Commissioners*, D. P. Duncan, dem., Jan. 1, 1895, \$2,100—H. R. Thomas, dem., Jan. 1, 1895, \$2,100—J. A. Sligh, dem. Jan. 1, 1895, \$2,100; *Insurance Commissioner*, Comptroller-General (*ex-officio*); *Bank Commissioner*, Comptroller-General (*ex-officio*); *Adjutant-General*, Hugh A. Farley, dem., Dec. 1, 1894, \$1,500; *Librarian*, Mrs. Caroline Le Conte, \$1,000.

SOUTH DAKOTA—CAPITAL, PIERRE.

Governor, Charles H. Sheldon, rep., Jan. 1, 1895, \$2,500; *Lieutenant-Governor*, Charles N. Hereid, rep., Jan. 1, 1895, \$600; *Secretary of State*, Thomas Thorson, rep., Jan. 1, 1895, \$1,800; *Treasurer*, W. W. Taylor, rep., Jan. 1, 1895, \$1,800; *Auditor*, J. E. Hipple, rep., Jan. 1, 1895, \$1,800; *Attorney-General*, Coe I. Crawford, rep., Jan. 1, 1895, \$1,000; *Superintendent of Public Instruction*, Cortez Salmon, rep., Jan. 1, 1895, \$1,800; *Commissioner of School and Public Lands*, Thomas H. Ruth, rep., Jan. 1, 1895, \$1,800; *Railroad Commissioners*, C. F. Conklin, rep., Jan. 1, 1895, \$1,200—H. C. Warner, rep., Jan. 1, 1895, \$1,200—J. R. Brennen, rep., Jan. 1, 1895, \$1,200; *Public Examiner*, C. H. Meyers, rep., Jan. 1, 1895, \$1,500; *Commissioner of Labor and Statistics*, Walter McKay, rep., Jan. 1, 1895, \$1,000; *Adjutant-General*, E. George A. Silsby, rep., †; *Librarian*, Secretary of State (*ex-officio*).

TENNESSEE—CAPITAL, NASHVILLE.

Governor, Peter Turney, dem., Jan. 15, 1895, \$4,000; *Secretary of State*, William S. Morgan, dem., Jan. 15, 1897, \$3,000; *Treasurer*,

*Ten dollars per diem during session of Legislature.

†Salary not fixed.

E. B. Craig, dem., Jan. 15, 1895, \$3,500; *Comptroller*, James A. Harris, dem., Jan. 15, 1895, \$3,500; *Attorney-General*, G. W. Pickel, dem., Sept. 17, 1894, \$3,500; *Superintendent of Public Schools*, W. R. Garrett, dem., April 26, 1893, \$2,000; *Insurance Commissioner*, Treasurer (*ex-officio*); *Adjutant-General*, J. A. Fite, dem., Jan. 16, 1895, \$1,800; *Labor Commissioner*, George W. Ford, dem., April 1, 1893, \$1,800; *Librarian*, Mrs. Linnie Williams, Jan. 15, 1895, \$1,000.

TEXAS—CAPITAL, AUSTIN.

Governor, James S. Hogg, dem., Jan. 1895, \$4,000; *Lieutenant-Governor*, M. M. Crane, dem Jan., 1895 *; *Secretary of State*, Geo. W. Smith, dem., Jan., 1895, \$2,000; *Treasurer*, W. B. Wortham, dem., Jan., 1895, \$2,500; *Comptroller*, John D. McCall, dem., Jan., 1895, \$2,500; *Attorney-General*, Chas. A. Culberson, dem, Jan., 1895, \$4,000; *Superintendent of Public Schools*, J. M. Carlisle, dem., Jan., 1895, \$2,500; *Commissioner of General Land Office*, W. L. McGaughey, dem, Jan., 1895, \$2,500; *Railroad Commissioners*, John H. Reagan, dem., Jan., 1895, \$4,000—L. L. Foster, dem., Jan., 1895, \$4,000—W. P. McLean, dem., Jan., 1895, \$4,000; *Commissioner of Agriculture, Insurance Statistics and History*, John E. Hollingsworth, dem, Jan., 1895, \$2,000; *Adjutant-General*, W. H. Mabry, dem., Jan., 1895, \$2,000; *Librarian*, Secretary of State (*ex officio*).

VERMONT—CAPITAL, MONTPELIER.

Governor, Levi K. Fuller, rep., Oct., 1894, \$1,500; *Lieutenant Governor*, F. S. Strannahan, rep., Oct., 1894 †; *Secretary of State*, Chauncey W. Brownell, rep., Oct., 1894, \$1,700; *Treasurer*, Henry F. Field, rep., Oct., 1894, \$1,700; *Auditor*, F. D. Hale, rep., Oct., 1894, \$2,000; *Superintendent of Education*, M. S. Stone, rep., Oct., 1894, \$2,000; *Railroad Commissioners*, Samuel E. Pingree, rep.—Amory Davison, rep.—Leon G. Bagley, rep.; *Insurance Commissioners*, Secretary of State (*ex-officio*), fees—*Treasurer (ex-officio)*, fees; †*Inspector of Finance*, Wm. H. DuBois, rep., \$1,000; ‡*Adjutant-General*, Theo. S. Peck, rep.; *Librarian*, Hiram A. Huse, rep., \$350.

*Five dollars per diem during Legislature.

†Six dollars per diem during Legislature.

‡Appointed by the Governor. §Elected by General Assembly.

VIRGINIA—CAPITAL, RICHMOND.

Governor, P. W. McKinney, dem., Dec. 31, 1893, \$5,000; *Lieutenant-Governor*, J. Hoge Tyler, dem., Dec. 31, 1893, \$800; *Secretary of State*, H. W. Flournoy, dem., Dec. 31, 1893, \$2,000; *Treasurer*, A. W. Harmon, dem., Dec. 31, 1893, \$2,000; *Auditor*, Morton Marye, dem., Dec. 31, 1893, \$2,000; *Attorney-General*, James McDonald, dem., Dec. 31, 1893, \$1,500; *Superintendent of Public Schools*, John E. Massie, dem., Dec. 31, 1893, \$2,500; *Register of Lands*, Wm. E. Gaines, dem., Dec. 31, 1893, \$1,500; *Railroad Commissioner*, James C. Hill, dem., Dec. 31, 1893, \$2,500; *Commissioner of Agriculture*, Thomas Whitehead, dem., Dec. 31, 1893, \$1,500; *Adjutant-General*, James McDonald, dem., Jan. 1, 1894, \$1,500; *Librarian*, Secretary of State (*ex-officio*).

WASHINGTON—CAPITAL, OLYMPIA.

Governor, John H. McGraw, rep., Jan. 11, 1897, \$4,000; *Lieutenant Governor*, Frank H. Luce, rep., Jan. 11, 1897, \$1,000; *Secretary of State*, James H. Price, rep., Jan. 11, 1897, \$2,500; *Treasurer*, O. A. Bowen, rep., Jan. 11, 1897, \$2,000; *Auditor*, L. R. Grimes, rep., Jan. 11, 1897, \$2,000; *Attorney-General*, W. C. Jones, rep., Jan. 11, 1897, \$2,000; *Superintendent of Public Instruction*, C. W. Beam, rep., Jan. 11, 1897, \$2,500; *Commissioner of Public Lands*, W. T. Forrest, rep., Jan. 11, 1897, \$2,000; *Insurance Commissioner*, Secretary of State (*ex-officio*); *Adjutant-General*, R. G. O'Brien, rep., Jan. 1897, \$1,500; *State Printer*, O. C. White, rep., July 1, 1897; *Librarian*, P. S. Moore, rep., April 11, 1897, \$1,500.

WEST VIRGINIA—CAPITAL, CHARLESTON.

Governor, W. A. Mac Corkle, dem., March 4, 1897, \$2,700; *President of Senate*, Rankin Wiley, dem., March 4, 1897; *Secretary of State*, W. C. Chilton, dem., March 4, 1897, \$1,000; *Treasurer*, Jno. M. Rowan, dem., March 4, 1897, \$1,400; *Auditor*, I. V. Johnson, dem., March 4, 1897, \$2,200; *Attorney-General*, Thos. Riley, dem., March 4, 1897, \$1,300; *Superintendent of Public Schools*, Virgil A. Lewis, dem., March 4, 1897, \$1,500; *Insurance Commissioner*, Auditor (*ex officio*); **Labor Commissioner*, J. M. Sydenstricker, dem., March 4, 1897, \$1,500; *Adjutant-General*, James A. Holly, dem., March 4, 1897, \$1,200; *Librarian*, C. L. Hagan, dem., March 4, 1897.

*Appointed by Governor.

WISCONSIN—CAPITAL, MADISON.

Governor, Geo. W. Peck, dem., Jan. 7, 1895, \$5,000; *Lieutenant-Governor*, Charles Jonas, dem., Jan. 7, 1895, \$1,000; *Secretary of State*, T. J. Cunningham, dem., Jan. 7, 1895, \$5,000; *Treasurer*, John Hunner, dem., Jan. 7, 1895, \$5,000; *Auditor*, Secretary of State (*ex-officio*), dem., Jan. 7, 1895; *Attorney-General*, James L. O'Connor, dem., Jan. 7, 1895, \$3,000; *State Superintendent*, O. E. Wells, dem., Jan. 7, 1895, \$1,200; *Railroad Commissioner*, Thomas Thompson, dem., Jan. 7, 1895, \$3,000; *Insurance Commissioner*, W. M. Root, dem., Jan. 7, 1895, \$3,000; *Dairy and Food Commissioner*, D. L. Harkness, dem., Jan. 7, 1895, \$3,500; *Labor Commissioner*, Jeremiah Dobbs, dem., Jan. 7, 1895, \$2,000; *Adjutant-General*, Jos. B. Doe, dem., \$2,000; *Librarian*, John R. Berryman, dem., Jan. 7, 1895, \$2,000.

NOTE.—The Secretary of State, Treasurer and Attorney-General are the Commissioners of Public Lands.

WYOMING—CAPITAL, CHEYENNE.

Governor, John E. Osborne, dem., Jan. 1895, \$2,500; *Secretary of State*, Amos W. Barber, rep., Jan., 1895, \$2,000; *Treasurer*, Otto Gramm, rep., Jan., 1895, \$2,000; *Auditor*, C. W. Burdick, rep., Jan. 1895, \$2,000; * *Attorney-General*, C. N. Potter, rep., \$1,200; *Superintendent of Public Schools*, S. T. Farwell, rep., Jan. 1895, \$2,000; *Insurance Commissioner*, Auditor (*ex-officio*); * *State Examiner*, H. B. Henderson, rep., \$2,000; *Adjutant-General*, F. A. Stigzer, rep., Jan. 7, 1894, \$500; *Librarian*, John Slaughter, rep., Jan. 7, 1894, \$800.

NOTE.—Governor Osborne was elected to fill vacancy.

Territories.

ARIZONA—CAPITAL, PHOENIX.

Governor, N. O. Murphy, rep., June 2, 1897, \$2,400; *Lieutenant-Governor*, Secretary of State (*ex-officio*); *Secretary of State*, N. A. Morford, rep., June 3, 1897, \$1,800; *Treasurer*, Wm. Christy, rep., May, 1894, fees; *Auditor*, Thos. Hughes, rep., May, 1894, fees; *Attorney-General*, Wm. Herring, rep., May, 1894, fees; *Superintendent of Public Schools*, Geo. W. Cheyney, rep., May, 1894, \$750; *Adjutant-General*, Edward Schwartz, dem., April, 1897, \$600.

* Appointed by Governor for two years.

NEW MEXICO—CAPITAL, SANTA FE.

Governor, William T. Thornton, dem., April 21, 1897, \$2,600; *Secretary of Territory*, Silas Alexander, rep., \$1,800 *; *Treasurer*, Rufus J. Palen, rep., Feb. 9, 1895, \$2,000; *Auditor*, Demetrio Perez, rep., Feb. 9, 1895, \$2,000; *Solicitor-General*, Edward L. Bartlett, rep., Feb. 22, 1895, \$2,000; *Superintendent of Public Schools*, Amado Chaves, rep., Feb. 9, 1895, \$2,000; *Insurance Commissioner*, Auditor (*ex-officio*); *Adjutant-General*, George W. Knaebel, dem., \$250; *Librarian*, Facundo F. Pino, rep., Feb. 22, 1895, \$720.

OKLAHOMA—CAPITAL, GUTHRIE.

Governor, William C. Renfrow, dem., May 10, 1897, \$2,600; *Secretary of State*, Robert Martin, rep., May 15, 1894, \$1,800; *Treasurer*, Samuel Murphy, rep., Feb. 3, 1895, \$1,500; *Auditor*, J. H. Parker, rep., Feb. 3, 1895, \$1,200; *Attorney-General*, Chas. Brown, rep., Feb. 3, 1895, \$1,500; *Superintendent of Public Schools*, J. H. Parker, rep., Feb. 3, 1895, \$800; *Insurance Commissioner*, Secretary of Territory (*ex-officio*); *Adjutant-General*, H. P. Clark, rep.; *Librarian*, John Golobie, rep., May 9, 1897, \$1,500.

UTAH—CAPITAL, SALT LAKE CITY.

Governor, Caleb W. West, dem., May, 1897, \$2,600; †*Secretary of Territory*, Charles C. Richards, dem., May, 1897, \$1,800; *Treasurer*, Josiah Barrett, rep., March, 1894, \$1,250; *Auditor*, Arthur Pratt, rep., March, 1894, \$2,400; *United States Attorney for Utah*, John W. Judd, dem., May, 1897, ‡\$200; *Territorial Commission of Public Schools*, Jacob Boreman, rep., \$1,500; *Register of Land Office*, F. D. Hobbs, rep., June, 1893, †\$500; *Receiver of Public Moneys*, Hoyt Sherman, Jr., rep., June, 1893, ‡\$500; *Insurance Commissioner*, Secretary of Treasury (*ex officio*); *Bank Commissioner*, Secretary of Treasury (*ex-officio*); *Librarian*, J. P. Bache, dem., \$500.

*And fees.

†Is acting Governor during the absence of the Executive.

‡At pleasure of Supreme Court.

§And fees.

Political Platforms and Parties.

IOWA STATISTICS
OF THE
GENERAL ELECTION
≡1893≡

REPUBLICAN PARTY STATE TICKET, 1893.

For Governor.
FRANK D. JACKSON,
Polk County.

For Lieutenant-Governor.
WARREN S. DUNGAN,
Lucas County.

For Judge of Supreme Court.
GIFFORD S. ROBINSON,
Johnson County.

For Superintendent of Public Instruction.
HENRY SABIN,
Polk County.

For Railroad Commissioner.
JOHN W. LUKE,
Franklin County.

Organization—

STATE CENTRAL COMMITTEE.

JAMES E. BLYTHE, *Chairman.*
N. E. KENDALL, *Secretary.*
G. B. PRAY, *Chairman Finance Committee.*

- First District*—H. O. Weaver, Louisa County, 1895.
Second District—J. M. Kemble, Muscatine County, 1894.
Third District—W. H. Norris, Delaware County, 1895.
Fourth District—J. E. Blythe, Cerro Gordo County, 1894.
Fifth District—W. D. Lee, Tama County, 1895.
Sixth District—N. E. Kendall, Mouroe County, 1895.
Seventh District—J. M. Kittleman, Warren County, 1895.
Eighth District—L. C. Mechem, Appanoose County, 1794.
Ninth District—N. N. Jones, Cass County, 1894.
Tenth District—M. K. Whelan, Emmet County, 1895.
Eleventh District—H. G. McMillen, Lyon County, 1894.

The convention which nominated the above ticket and adopted the annexed platform, met at the city of Des Moines, Iowa, August 16, 1893.

Temporary Chairman—JAMES HARLAN, Henry County.

Permanent Chairman—J. S. LAWRENCE, Woodbury County.

REPUBLICAN PLATFORM.

The Republicans of Iowa in State convention declare :

1. That government is of, for and by the people, and that the object of all government should be to maintain and promote the liberty, safety, happiness and welfare of all the people.

2. That in going into another general election it is admissible to call the public attention to the fact, as a test of the two great political parties, that the campaign claims of the Democratic party in the election of 1892 have proved false and the claims made by the Republican party have proved true. Not an allegation made by the Democratic party as to the McKinley law or reciprocity, not a claim of the vaunted good results of Democratic success has come true; but in the withholding of pensions of Union soldiers, in business paralyzed, in mills and manufactories closed, in suspended banks, in bankrupt firms, in the distress of farmers, in the growing multitude of tramps, in falling wages of thousands of working people discharged from employment, in the monetary stringencies, in the prevailing hard times and public distress, are the fulfilment of what Republicans predicted with heroic warrant as to the known capacity of the Democratic party to distress and afflict the American people.

3. That the establishment of the policy of reciprocal trade, especially between the United States and other countries of the New World, was a distinctive and beneficent measure of Republican statesmanship, promising great good to the nation, and we regret and deplore that it has had to pass from the brilliant and resolute statesmanship of James G. Blaine into the unfriendly hands of futile mugwumps and hostile Democrats.

4. That when President Cleveland said in his recent message to congress that "unfortunate financial plight," with the evil conditions he depicted, are "principally chargeable to congressional legislation touching the purchase and coinage of silver by the general government," he omitted the largest producing cause. This is the sinister effect of the threatened Democratic attempt to overthrow protection and a protective tariff as embodied in that wise measure known as the McKinley law, and so close American manufactures, and overwhelm the industries that give profitable employment to American capital and American labor.

5. That for the relief of the people, to get stability to business and security to debtors and creditors alike, the law should provide that the payment of debt shall be the return of equivalent purchasing power, estimated by land, rent, interest and the wages of labor; so that the creditor shall receive no less and the debtor, mortgagee, or other, shall have to pay no more than the purchasing power that passed from the creditor to the debtor when the debt was contracted.

6. That it is of prime importance to all the American people that a sound currency shall be maintained in uniform purchasing power. That we are in favor of maintaining both gold and silver money as unlimited legal tender for the payment of debt. And in doing this congress shall provide that every dollar, whether, gold silver or paper, shall be kept of equal value.

7. That we are opposed to state bank money, or any re-establishment of that system of local "shin-plaster" and "wild cat" currency, which proved so disastrous in the past.

8. That one of the great ends for which the Republican party exists has been and is to maintain the freedom, dignity and welfare of labor and those who toil. That we rejoice in the high wages that have been paid to American working people under Republican policies, and we deplore as one of the first and inevitable results

of Democratic success and its ability to establish its policies that it has already led to a large reduction of the wages paid to American labor.

9. That it is of the highest importance to working people that their wages shall be paid to them in money of full value and high purchasing power, so that they shall be able to supply themselves in every market with the necessities and comforts of life.

10. We denounce a cheap and depreciated money of low purchasing power as an especial hardship upon the poor and all who receive wages.

11. That the administration of Benjamin Harrison in its safe and broad statesmanship, maintaining prosperity and good government at home and peace with honor abroad, with purity and honesty in every department so that no stain marred the integrity of the National character and conduct, deserves the approval of the American people and makes a noble chapter in the history of the Republican administrations from Abraham Lincoln to Benjamin Harrison which preserved the life of the Republic and gave it unity, peace, prosperity and greatness.

12. That it is our belief that the assaults made upon the system of pensions by this administration because in a few cases pensions were alleged to be fraudulently obtained is a pretext to attack and destroy the whole system and is a menace to the honor of our brave and deserving National defenders.

13. That prohibition is no test of Republicanism. The General Assembly has given to the State a prohibitory law as strong as any that has ever been enacted by any country. Like any other criminal statute, its retention, modification or repeal must be determined by the General Assembly, elected by and in sympathy with the people, and to it is relegated the subject, to take such action as they may deem just and best in the matter, maintaining the present law in those portions of the State where it is now or can be made efficient, and giving to other localities such methods of controlling and regulating the liquor traffic as will best serve the cause of *temperance and morality*.

DEMOCRATIC PARTY STATE TICKET, 1893.

*For Governor.*HORACE BOIES,
Black Hawk County.*For Lieutenant-Governor.*S. L. BESTOW,
Lucas County.*For Judge of Supreme Court.*JOHN CLIGGITT,
Cerro Gordo County.*For Superintendent of Public Instruction.*J. B. KNOEPFLER,
Allamakee County.*For Railroad Commissioner.*THOMAS BOWMAN,
Pottawattamie County.*Organization—*

STATE CENTRAL COMMITTEE.

Chairman, CHAS. D. FULLEN. *Secretary,* C. A. WALSH.

| | |
|--|------------------|
| <i>First District—</i> Chas. D. Fullen..... | Fairfield, 1894 |
| <i>Second District—</i> Fred A. Lischer..... | Davenport, 1895 |
| <i>Third District—</i> J. J. Dunn | Dubuque, 1895 |
| <i>Fourth District—</i> T. R. Stam..... | West Union, 1894 |
| <i>Fifth District—</i> John Baum..... | Garrison, 1895 |
| <i>Sixth District—</i> C. A. Walsh..... | Ottumwa, 1895 |
| <i>Seventh District—</i> Ed. H. Hunter..... | Des Moines, 1894 |
| <i>Eighth District—</i> E. W. Curry..... | Leon, 1894 |
| <i>Ninth District—</i> Chas. F. Chase..... | Atlantic, 1895 |
| <i>Tenth District—</i> James Taylor..... | Algona, 1894 |
| <i>Eleventh District—</i> Fletcher Howard..... | Sheldon, 1894 |

The Democratic convention met at Des Moines, August 23, 1893, nominated the above state ticket and adopted the attached platform.

Temporary Chairman—Cato Sells, Benton county.

Permanent Chairman—Henry Vollmer, Scott county.

DEMOCRATIC PLATFORM.

The administration of Horace Boies as governor of Iowa for the four years past has been such as to fully meet the expectations and hopes of the people. It has been characterized by wise statesmanship, strict economy and scrupulous integrity, rarely equaled and never surpassed in the history of the State.

We declare our confidence in the administration of Grover Cleveland, President of the United States. It is inspired by patriotism and marked by a comprehensive understanding of all interests and a sincere regard for the demands of the people. We have faith in his wisdom, honesty and ability to lead the country out of the bogs into which it has been plunged by the unwise and corrupt class legislation of the Republican party, and to bring about an area of national and individual prosperity.

The present unfortunate financial stringency is the direct legacy of a Republican administration. It is the logical result of the McKinley tariff, of the Sherman silver law, of fostering of trusts, of legislation for the avowed benefit of classes against the masses, of the preference of the rich over the poor in legislation, and of corrupt combination and bossism. It is these things which have combined to shake credit, to foment distrust, to paralyze business and create panic. The attempt to shift the responsibility for the present unfortunate state of affairs upon the democratic administration, which has been in place for less than six months is futile and absurd. Four years ago a democratic administration left to its successors a surplus of one hundred million dollars. The Republican administration left the present financial trouble among the people, and an empty treasury.

Taxation of the whole people for the benefit of the few is wrong in principle and dishonest in application. We denounce this policy and reiterate our devotion to the cause of tariff reform set forth in the platform adopted by the Democratic national convention at Chicago in 1892; and we urge congress to give the country early

relief, having in view a permanent, stable, honest and equitable revenue system.

We denounce the Republican legislation known as the Sherman act of 1890 as a cowardly makeshift, which has brought present financial perils and troubles upon us, and demand the immediate repeal of the silver purchase clause thereof, and with the national Democratic convention of 1892, we hold to the use of both gold and silver as the standard money of the country, and the coinage of both gold and silver without discriminating against either metal or charge for mintage, but the dollar unit of coinage of both metals must be of equal intrinsic and exchangeable value, adjusted through international agreement, or by such safeguards of legislation as will insure the maintenance of the parity of the two metals, and the equal power of every dollar at all times in the markets, and in payment of debt; and we demand that all paper currency shall be kept at par with and redeemable in such coin. We insist upon this policy as especially necessary for the protection of the farmers and laboring classes, the first and most defenseless victims of unstable money and fluctuating currency. Pending a final settlement and adjustment of the monetary question, we express full faith in the wisdom of the present Democratic congress to enact such legislation as will best meet the requirements of the country.

We favor just and liberal pensions to deserving veterans, and in their interest we urge that the names of all fraudulent and illegal pensioners be eliminated from the rolls, but the pension of no worthy soldier should be disturbed

We demand in the interest of true temperance the passage of a carefully guarded license law, which shall provide for the issuance of license in towns, townships and municipal corporations of the State by a vote of the people of such corporations, and which shall provide that for each license an annual tax of \$500, to be paid into the county treasury, and such further tax as the town, township, or municipal corporation shall prescribe, the proceeds thereof to go to the use of such municipalities. And as a partial reparation for the unjust confiscation of private property caused by the prohibitory law we favor such legislation as will permit the manufacture of spirituous and vinous liquors within the State, thereby giving to our people at least equal rights in this respect with the manufacturers of other states.

We believe the burden of taxation should be borne equally by every species of property, and favor such changes in our existing laws as will insure the full, fair and equal assessment and taxation of all the property in the State of every kind and character after allowing exemptions and exceptions fixed by law, and we demand strict economy and honesty in the expenditures of all public moneys taken from the substance of the people by public taxation.

We reaffirm our adherence to the doctrine of control and regulation of railroads as now enacted into law, and we favor such changes as experience may show to be necessary to protect the people from evasions of law and extortions through imperfections of the law, and as will establish just and equitable relations between the people and the railway corporations in all travel and traffic over railway lines.

We reiterate our unflinching opposition to monopolies and trusts and call for enactments which will abolish combines by which excessive telephone, telegraph and insurance charges and other like extortions are maintained.

We favor such legislation as will secure to the coal miners of the State full compensation for their labor and bi-weekly payment of their earnings.

We favor the establishment, by law, of a free public employment office in connection with the bureau of labor statistics.

Our State institutions represent many millions of capital drawn from the pockets of our people; their support absorbs annually two-thirds of all the revenues of the State. They are governed by separate and distinct boards of trustees and officers, usually if not always selected in the interest of the political party in power. No one of these boards has any knowledge whatever of the wants of a single institution other than that which it represents, and each is ever intent upon securing the largest possible share for its own use of the common fund from which all must be supported.

We demand an abandonment of this wasteful and unbusiness-like system and the substitution therefor of a single non-partisan board of control which can intelligently comprehend the wants of each and economically and justly apportion among the whole that which the State can afford to give.

PEOPLE'S PARTY STATE TICKET, 1893.

For Governor,
J. M. JOSEPH,
 Union County.

For Lieutenant-Governor,
J. E. ANDERSON,
 Winnebago County.

For Judge of Supreme Court,
A. W. C. WEEKS,
 Madison County.

For Superintendent of Public Instruction,
MRS. E. J. WOODROW,
 Marshall County.

For Railroad Commissioner,
JOHN IDLE,
 Louisa County.

Organization—

STATE CENTRAL COMMITTEE.

R. G. SCOTT, Des Moines, *Chairman.*

E. B. GASTON, Des Moines, *Secretary.*

*First District—***J. O. Beebe,** Lee County.

*Second District—***H. S. Sutcliffe,** Johnson County.

Third District— ———

*Fourth District—***W. D. Eno,** Clayton County.

*Fifth District—***W. H. Calhoun,** Marshall County.

*Sixth District—***A. J. Blakesly,** Poweshiek County.

*Seventh District—***A. W. C. Weeks,** Madison County.

*Eighth District—***W. H. Robb,** Union County.

*Ninth District—***G. R. Long** Harrison County.

*Tenth District—***J. E. Anderson,** Winnebago County.

*Eleventh District—***A. J. Westfall,** Woodbury County.

The Populist convention met in Des Moines, Iowa, September 5, 1893, adopted a platform and nominated a State ticket. At this convention the following officers presided:

Temporary Chairman—J. M. JOSEPH, Union County.

Permanent Chairman—A. J. WESTFALL, Woodbury County.

PEOPLE'S PARTY PLATFORM.

The People's party of Iowa, in convention assembled, declares its unswerving fealty to the principles adopted by the national convention at Omaha, July 4, 1892, since which time the conditions of the country so forcibly set forth in that document have been intensified by the subserviency of the two old parties to the monied oligarchy of Europe.

1. For twenty years the people of the United States have demanded in thousands of conventions and in all political platforms the repeal of the law of 1873 demonetizing silver, which law was surreptitiously stolen upon our statute books by political sneak thieves. Both old parties have pledged themselves to do this time without number, only to betray that pledge, until now the wreckers of Lombard and Wall streets, having secured the election of their agents, through false issues, have filled the land with panic, wrecked industries, demoralization, tramps and starvation, for the purpose of striking down silver and doubling every debt. The president, instead of standing with us, uses public offices to betray their constituents. The leaders of the two old parties are hand in hand in glove in this capitalistic conspiracy to steal the mortgaged farms, railroads and other property, and bankrupt the Nation.

2. The one overshadowing, all-absorbing issue before the American people to-day is the question whether the debtors of the United States shall be allowed to pay their debts in the money of the constitution, or whether their homes and property shall be confiscated for the benefit of pirates. The only party that votes as a unit against the tricks of the millionaires is the People's party. There are only two parties to-day—the People's party and the gold party. We call upon the voters of Iowa to repudiate all party connection with the the gold men; to draw the line before they are forced to revolution to protect their children from tenant slavery.

3. *Resolved*, That we favor the election of president, vice president and United States senators by direct vote of the people.

4. We demand that all trusts and all unlawful combinations in trade be abolished.

5. The one hundred and sixty million dollars paid as pension money to the defenders of our flag in the wars for the preservation of our government is an honest remuneration for honorable service and a great benefit to the entire people, and we denounce the unscrupulous attacks made upon the crippled patriots as a part and parcel of the monied conspiracy which demands that no money shall pass from the government to the people without first passing through the toll gates of the banks.

6. We denounce the present method of assessment whereby the debtor is made to pay the full tax on mortgaged property as an unjust discrimination against the debtor class; and we demand a revision of the tax laws whereby the mortgagee shall bear the equitable amount of taxation of mortgaged property. And we are opposed to two boards of assessors, one for the people and one for the corporation.

7. The utter demoralization of the Democratic and Republican parties is again manifest in their attitude toward the liquor question. They are engaged in an attempt to outbid one another for the support of the saloon element in the state, and are seeking to drown by their cry for the saloon every other important consideration relating to the public welfare. We demand that the present law shall remain until such time as it can be replaced by what is known as State and National control with all profits eliminated—which we believe to be the true method of dealing with the question.

8. We demand equal political rights for all adult citizens without regard to sex.

ADDITIONAL RESOLUTION.

The following resolution was also unanimously adopted:

Resolved, That this convention sends greetings to the noble band of Spartans in Congress who have so ably and unitedly battled for the people in the contest with the agents of the monied oligarchy of Europe and America, who are endeavoring to enslave the American laborer and producer by forcing the country to a gold basis; and we urge them to continue the fight against this great conspi-

racy which contemplates mortgaging the labor of our children and future generations by issuing gold bearing bonds and by the inflation of bank credits, to further enrich the bank conspirators and degrade and pauperize the people. Together we urge them to stand uncompromisingly by the money of the constitution and for the free coinage of gold and silver at the ratio of 16 to 1, and for the suppression of all bank issue.

THE PROHIBITION PARTY STATE TICKET, 1893.

For Governor,
BENNETT MITCHELL,
 Crawford County.

For Lieutenant-Governor,
J. C. REED,
 Keokuk County.

For Judge of Supreme Court,
J. A. HARVEY,
 Polk County.

For Superintendent of Public Instruction,
BELLE H. MIX,
 Des Moines County.

For Railroad Commissioner,
G. W. DUTTON,
 Woodbury County.

Organization —

STATE CENTRAL COMMITTEE.

ISAAC T. GIBSON, *Chairman.*

First District—R. M. Dihel, Washington County.

Second District—E. F. Hoag, Muscatine County.

Third District—Jerry Johnson, Hardin County.

Fourth District—B. B. Pool, Cerro Gordo County.

Fifth District—H. D. Smith, Jones County.

Sixth District—J. C. Reed, Keokuk County.

Seventh District—H. M. Close, Warren County.

Eighth District—R. S. Beall, Ringgold County.

Ninth District—A. B. Hanner, Guthrie County.

Tenth District—M. W. Atwood, Emmet County.

Eleventh District—G. L. Tennant, Woodbury County.

The Prohibition party met in convention at Des Moines, Iowa, May 31, 1893.

Temporary Chairman—S. H. TAFT, Humboldt County.

Permanent Chairman—A. W. COATES, Dallas County.

PROHIBITION PARTY PLATFORM.

The Prohibition party of Iowa, in delegate convention assembled, recognizing Almighty God as the source of authority and power and his law as the foundation of all civil law, reaffirms the Cincinnati platform of 1892 and declares:

1. That the paramount issue in the State and National politics at this time is the annihilation of the traffic in intoxicating drinks. With this issue are inseparably associated all of the moral, political and economic questions of the day, the problems arising therefrom depending for solution upon united, aggressive and progressive political action.

2. That to yield to the proposition for resubmission, local option or the mulct system not only imperils the present prohibitory law but offers nothing good instead and exhibits a desire on the part of the originators of all such schemes to get rid of prohibition in any form and all responsibility for its support.

3. That the prohibitory law of Iowa should be maintained and strengthened by provisions for enforcement by State power in localities where it is persistently nullified or criminally neglected. We condemn all connection of the National government with the liquor traffic and its receiving revenue therefrom as guilty of complicity in the greatest crime of the age.

4. That we regard the recent rapid growth of the saloon power in this State, culminating in the most daring, desperate and devilish deeds—attempting the most wanton destruction of property, and the wholesale murder of law abiding citizens with their wives and children, as due in large measure to the highly culpable example of the chief executive of the State in his persistent

opposition to the prohibitory law, and to the criminal indifference of many State, county and municipal officials to this law and their own official oaths.

5. That the pharmacy law as amended in 1890 has led to intolerable abuses, which call for the restoration of the rigid restrictions existing previously to such amendment and such others as may be found necessary.

6. That the Iowa railroad legislation of 1888, vindicated by an experience of four years of successful operation, showing that low freight rates established by law are more remunerative to the railroads and more favorable to other industries than high rates arbitrarily fixed by the railroads themselves, should now be supplemented by legislation reducing the passenger fares to a maximum of two cents per mile and providing for the taxation of railroad property upon a basis of equality and justice to all interests. Interstate commerce should be regulated by laws as strict and equitable as the railroad laws of Iowa.

7. That the money of the country should consist of gold, silver and paper, to be issued by the general government only, in sufficient quantities to meet the demands of business and give full opportunity for the employment of labor. To this end an increase in the volume of money is demanded, and no individual or corporation should be allowed to make any profit through this issue. It should be made a legal tender for the payment of all debts, public and private. Its volume should be fixed at a definite sum per capita and made to increase with our increase in population.

8. That this should be a government of the people, by the people and for the people; hence we favor an extension of the suffrage to all properly qualified adult persons regardless of sex, and the making of all offices elective by the vote of the people where practicable, including United States senators. We are opposed to hasty and indiscriminate naturalization of foreigners.

9. That the civil service of the State and Nation should be conducted upon business principles, all appointments and promotions being for merit and removals for cause.

10. That we demand the repeal of tariff duties upon the necessities of life and that the tariff revenue be limited in amount to the necessary expenses of the government.

11. That we are opposed to any diversion of school funds for

the support of denominational schools and in favor of the maintenance and improvement of our public school system.

12. That we demand the enforcement of existing laws for the suppression of trusts and trade combinations, with the enactment of further legislation to make them effective.

13. That, while we would restrict immigration to those worthy to become citizens, we believe that this country should continue to be the refuge of the oppressed of all nations; hence we favor the repeal of the Chinese exclusion act known as the Geary law and the abrogation of the recent treaty with Russia which practically provides for the surrender of political refugees.

14. That we favor stringent legislation for the suppression of dealing in options on the necessaries of life.

15. That we favor the establishment of postal savings banks and a postal telegraph; with reduction of letter postage at the earliest practicable day to one cent per ounce and extension of the free delivery system to the rural districts.

16. That we stand for the most rigid economy in local, State and national affairs consistent with a just regard of the obligations of government to its defenders and creditors, and the proper performance of its functions.

17. That we pledge the Prohibition party of Iowa to carry out the various reforms upon which public opinion has been for some time past agreed, but which the parties now and recently in power seem incapable of bringing about; and with this end in view we invite the co-operation of the progressive elements of all parties; pledging ourselves to practical and loyal work for the best interests of the whole people.

ELECTION OF 1893, VOTE BY PRECINCTS.

ADAIR COUNTY.

| VOTING PRECINCTS. | GOVERNOR. | | | LT. GOVERNOR. | | | JUDGE SUPREME COURT. | | | SUP'T PUBLIC INSTRUCTION. | | | | RAILROAD COMMISSIONER. | | | | | | |
|-------------------|-----------|--------|---------|---------------|---------|---------|----------------------|-------|-----------|---------------------------|--------|---------|--------|------------------------|----------|------|-------|---------|-------|---------|
| | Jackson. | Bales. | Joseph. | Mitchell. | Dungan. | Bestow. | Anderson. | Reed. | Robinson. | Oligslit. | Weeks. | Harvey. | Sabin. | Knoepfler. | Woodrow. | Mix. | Luke. | Bowman. | Idle. | Dutton. |
| Union..... | 58 | 14 | 58 | 1 | 60 | 14 | 24 | 1 | 61 | 34 | 34 | 1 | 61 | 15 | 24 | 1 | 60 | 15 | 23 | 1 |
| Orient..... | 103 | 39 | 24 | 4 | 107 | 37 | 23 | 1 | 100 | 36 | 22 | 1 | 100 | 56 | 22 | 1 | 108 | 36 | 22 | 4 |
| Richland..... | 91 | 57 | 8 | 4 | 87 | 57 | 9 | 4 | 87 | 10 | 10 | 4 | 90 | 56 | 9 | 4 | 87 | 57 | 10 | 4 |
| Washington..... | 7 | 8 | 29 | 19 | 76 | 55 | 17 | 2 | 77 | 56 | 16 | 1 | 77 | 56 | 16 | 1 | 77 | 56 | 16 | 1 |
| Grand River..... | 53 | 32 | 34 | 1 | 56 | 31 | 33 | 2 | 56 | 31 | 33 | 2 | 56 | 31 | 33 | 2 | 56 | 31 | 33 | 2 |
| Lee..... | 69 | 31 | 11 | 2 | 69 | 27 | 14 | 2 | 69 | 27 | 14 | 2 | 69 | 27 | 14 | 2 | 69 | 27 | 14 | 2 |
| Greenfield..... | 187 | 101 | 16 | 6 | 188 | 97 | 16 | 6 | 188 | 97 | 16 | 6 | 187 | 97 | 16 | 6 | 188 | 97 | 16 | 6 |
| Summerset..... | 174 | 121 | 17 | 5 | 176 | 123 | 15 | 5 | 176 | 123 | 15 | 5 | 176 | 123 | 14 | 5 | 177 | 123 | 15 | 5 |
| Jackson..... | 86 | 76 | 34 | 8 | 89 | 78 | 32 | 3 | 89 | 78 | 32 | 3 | 90 | 78 | 31 | 3 | 92 | 77 | 31 | 2 |
| Harrison..... | 84 | 49 | 39 | 2 | 86 | 54 | 38 | 2 | 86 | 54 | 37 | 2 | 86 | 52 | 39 | 2 | 86 | 54 | 37 | 2 |
| Grove..... | 121 | 25 | 5 | 1 | 120 | 26 | 6 | 1 | 120 | 26 | 5 | 1 | 121 | 26 | 5 | 1 | 120 | 26 | 5 | 1 |
| Prussia..... | 50 | 69 | 5 | 1 | 61 | 69 | 5 | 1 | 61 | 69 | 5 | 1 | 61 | 69 | 5 | 1 | 61 | 69 | 5 | 1 |
| Eureka..... | 75 | 32 | 16 | 1 | 76 | 33 | 15 | 1 | 77 | 32 | 15 | 1 | 77 | 34 | 15 | 1 | 76 | 32 | 16 | 1 |
| Stuart..... | 83 | 51 | 2 | 8 | 84 | 51 | 2 | 7 | 84 | 51 | 2 | 7 | 84 | 51 | 2 | 7 | 85 | 51 | 2 | 7 |
| Lincoln..... | 87 | 53 | 13 | 2 | 88 | 52 | 13 | 8 | 88 | 52 | 13 | 8 | 88 | 52 | 13 | 8 | 88 | 52 | 13 | 8 |
| Jefferson..... | 86 | 62 | 6 | 4 | 87 | 61 | 6 | 3 | 87 | 61 | 6 | 3 | 87 | 61 | 6 | 3 | 87 | 61 | 6 | 3 |
| Walnut..... | 68 | 80 | 19 | 3 | 68 | 79 | 20 | 3 | 69 | 78 | 19 | 3 | 69 | 78 | 19 | 3 | 68 | 79 | 20 | 3 |
| Summit..... | 47 | 51 | 32 | 2 | 48 | 49 | 33 | 2 | 48 | 49 | 33 | 2 | 48 | 49 | 33 | 2 | 48 | 49 | 33 | 2 |
| Adair..... | 85 | 68 | 40 | 2 | 85 | 67 | 41 | 2 | 84 | 66 | 41 | 2 | 84 | 66 | 41 | 2 | 84 | 66 | 41 | 2 |
| Total..... | 1695 | 1071 | 365 | 68 | 1711 | 1090 | 361 | 49 | 1715 | 1058 | 357 | 48 | 1720 | 1056 | 358 | 48 | 1716 | 1057 | 363 | 46 |

ADAMS COUNTY.

| | | | | | | | | | | | | | | | | |
|-----------------|------|------|-----|----|------|------|-----|----|------|------|-----|----|------|------|-----|----|
| Grant..... | 94 | 51 | 6 | 2 | 94 | 51 | 6 | 2 | 95 | 50 | 6 | 2 | 95 | 50 | 6 | 2 |
| Union..... | 61 | 40 | 18 | 7 | 62 | 41 | 17 | 6 | 62 | 41 | 17 | 6 | 63 | 41 | 17 | 5 |
| Colony..... | 53 | 62 | 33 | 2 | 55 | 61 | 35 | 1 | 55 | 63 | 33 | 1 | 55 | 61 | 33 | 4 |
| Mercer..... | 50 | 79 | 4 | 4 | 51 | 80 | 4 | 5 | 52 | 80 | 4 | 3 | 52 | 80 | 4 | 4 |
| Prescott..... | 133 | 100 | 11 | 4 | 134 | 97 | 11 | 5 | 136 | 97 | 11 | 4 | 134 | 97 | 12 | 4 |
| Earl..... | 91 | 54 | 5 | 5 | 92 | 54 | 4 | 4 | 93 | 55 | 4 | 4 | 92 | 54 | 4 | 1 |
| Jasper..... | 72 | 52 | 5 | 1 | 72 | 53 | 4 | 1 | 72 | 53 | 4 | 1 | 72 | 53 | 4 | 1 |
| Brooks..... | 57 | 22 | 11 | 6 | 58 | 22 | 11 | 4 | 58 | 22 | 11 | 4 | 58 | 22 | 11 | 4 |
| Corning..... | 307 | 172 | 12 | 24 | 313 | 171 | 13 | 15 | 311 | 172 | 13 | 15 | 311 | 171 | 13 | 15 |
| Quincy..... | 47 | 46 | 3 | 1 | 47 | 48 | 3 | 1 | 47 | 49 | 2 | 1 | 47 | 48 | 3 | 1 |
| Washington..... | 93 | 62 | 25 | 5 | 93 | 79 | 26 | 5 | 93 | 79 | 26 | 5 | 93 | 80 | 26 | 5 |
| Nodaway..... | 113 | 93 | 16 | .. | 112 | 93 | 16 | .. | 112 | 93 | 16 | .. | 112 | 93 | 16 | .. |
| Douglas..... | 130 | 127 | 8 | 5 | 132 | 124 | 8 | 5 | 132 | 123 | 8 | 6 | 132 | 122 | 9 | 5 |
| Lincoln..... | 107 | 89 | 41 | 1 | 107 | 89 | 41 | 1 | 108 | 88 | 41 | 1 | 108 | 87 | 42 | 1 |
| Total..... | 1411 | 1021 | 235 | 63 | 1422 | 1013 | 237 | 50 | 1423 | 1012 | 237 | 50 | 1423 | 1015 | 233 | 47 |

ALLAMAKEE COUNTY.

| | | | | | | | | | | | | | | | | |
|--------------------|------|------|-----|----|------|------|-----|----|------|------|-----|----|------|------|-----|----|
| Center..... | 130 | 65 | 1 | 3 | 139 | 65 | 1 | 4 | 138 | 66 | 1 | 3 | 139 | 65 | 1 | 4 |
| Fairview..... | 22 | 63 | 1 | 1 | 22 | 63 | 1 | 1 | 22 | 63 | 1 | 1 | 22 | 63 | 1 | 1 |
| Franklin..... | 128 | 47 | 20 | 5 | 127 | 47 | 19 | 1 | 127 | 47 | 20 | 5 | 127 | 47 | 20 | .. |
| French Creek..... | 39 | 98 | 5 | .. | 40 | 94 | 5 | .. | 40 | 95 | 5 | .. | 40 | 94 | 5 | .. |
| Hanover..... | 58 | 46 | 14 | .. | 58 | 45 | 15 | .. | 58 | 45 | 15 | .. | 58 | 45 | 15 | .. |
| Iowa..... | 72 | 65 | 3 | 2 | 72 | 65 | 3 | 2 | 72 | 64 | 3 | 2 | 72 | 64 | 3 | 2 |
| Jefferson..... | 125 | 79 | 4 | .. | 126 | 73 | 4 | .. | 125 | 72 | 5 | .. | 124 | 73 | 5 | .. |
| Lafayette..... | 55 | 124 | 9 | .. | 55 | 124 | 8 | .. | 55 | 124 | 8 | .. | 55 | 124 | 8 | .. |
| Lansing..... | 192 | 281 | 14 | 7 | 192 | 273 | 13 | 5 | 192 | 271 | 14 | 5 | 190 | 279 | 13 | 5 |
| Linton..... | 62 | 53 | 3 | 1 | 62 | 52 | 3 | 1 | 62 | 52 | 3 | 1 | 62 | 52 | 3 | 1 |
| Ludlow..... | 119 | 68 | .. | 1 | 121 | 65 | .. | 1 | 120 | 65 | .. | 1 | 120 | 65 | .. | 1 |
| Maker..... | 327 | 311 | 9 | 2 | 328 | 307 | 10 | 2 | 327 | 305 | .. | 2 | 323 | 306 | 10 | 2 |
| Paint Creek..... | 161 | 100 | 1 | .. | 161 | 98 | 2 | .. | 161 | 98 | 2 | .. | 161 | 98 | 2 | .. |
| Post..... | 218 | 134 | 10 | 2 | 220 | 134 | 10 | 2 | 220 | 134 | 10 | .. | 220 | 134 | 10 | .. |
| Taylor..... | 38 | 121 | 10 | .. | 38 | 119 | 9 | .. | 38 | 119 | 9 | .. | 38 | 119 | 9 | .. |
| Union City..... | 55 | 64 | 1 | .. | 55 | 63 | 1 | .. | 55 | 63 | 1 | .. | 56 | 63 | 1 | .. |
| Union Prairie..... | 76 | 105 | 12 | .. | 76 | 102 | 12 | .. | 75 | 103 | 12 | .. | 76 | 104 | 12 | .. |
| Waterloo..... | 84 | 50 | 9 | 10 | 83 | 50 | 9 | 10 | 83 | 50 | 9 | 10 | 83 | 50 | 9 | 10 |
| Total..... | 1971 | 1900 | 125 | 23 | 1973 | 1808 | 124 | 27 | 1971 | 1864 | 117 | 23 | 1967 | 1877 | 124 | 26 |

APPANOOSE COUNTY.

| VOTING PRECINCTS. | GOVERNOR. | | | LT.-GOVERNOR. | | | JUDGE SUPREME COURT. | | | | | SUP'T PUBLIC INSTRUCTION. | | | | | RAILROAD COMMISSIONER. | | | |
|-----------------------|-----------|-------|---------|---------------|---------|---------|----------------------|-------|-----------|----------|--------|---------------------------|--------|------------|----------|------|------------------------|---------|-------|---------|
| | Jackson. | Boes. | Joseph. | Mitchell. | Dungan. | Bestow. | Anderson. | Good. | Robinson. | Ollsitt. | Weeks. | Harvey. | Subin. | Knoepfler. | Woodrow. | Mix. | Luke. | Bowman. | Idle. | Dutton. |
| Bellair— | | | | | | | | | | | | | | | | | | | | |
| Numa precinct..... | 53 | 40 | 2 | 1 | 53 | 40 | 2 | 1 | 58 | 40 | 2 | 1 | 53 | 40 | 2 | 1 | 58 | 40 | 2 | 1 |
| Brazil precinct..... | 54 | 44 | 109 | 2 | 53 | 41 | 111 | 2 | 53 | 41 | 111 | 2 | 53 | 41 | 111 | 2 | 53 | 41 | 111 | 2 |
| Chariton..... | 47 | 39 | 32 | 3 | 48 | 37 | 33 | 2 | 48 | 37 | 33 | 2 | 48 | 37 | 33 | 2 | 48 | 37 | 33 | 2 |
| Caldwell..... | 105 | 83 | 29 | 1 | 103 | 84 | 28 | 1 | 103 | 83 | 28 | 1 | 103 | 84 | 28 | 1 | 103 | 83 | 29 | 1 |
| Oenterville— | | | | | | | | | | | | | | | | | | | | |
| First ward..... | 222 | 83 | 22 | 6 | 231 | 75 | 23 | 6 | 225 | 74 | 23 | 6 | 225 | 74 | 23 | 6 | 225 | 74 | 23 | 6 |
| Second ward..... | 162 | 110 | 11 | 9 | 167 | 104 | 12 | 7 | 165 | 104 | 12 | 8 | 167 | 103 | 13 | 6 | 166 | 104 | 13 | 6 |
| Third ward..... | 175 | 106 | 30 | 20 | 173 | 105 | 30 | 20 | 173 | 105 | 31 | 20 | 173 | 105 | 30 | 20 | 172 | 105 | 31 | 20 |
| Douglas..... | 61 | 17 | 18 | 1 | 61 | 16 | 19 | 1 | 61 | 16 | 19 | 1 | 61 | 16 | 19 | 1 | 61 | 16 | 19 | 1 |
| Franklin..... | 97 | 35 | 2 | 2 | 98 | 34 | 2 | 2 | 98 | 34 | 2 | 2 | 98 | 34 | 2 | 2 | 98 | 34 | 2 | 2 |
| Independence..... | 68 | 40 | 40 | 1 | 67 | 40 | 39 | 1 | 67 | 40 | 39 | 1 | 67 | 40 | 39 | 1 | 67 | 40 | 39 | 1 |
| Johns..... | 72 | 46 | 71 | 2 | 72 | 44 | 70 | 2 | 72 | 43 | 71 | 2 | 72 | 43 | 71 | 2 | 71 | 43 | 73 | 2 |
| Lincoln..... | 62 | 83 | 16 | | 61 | 82 | 15 | | 61 | 82 | 15 | | 61 | 82 | 15 | | 61 | 82 | 15 | |
| Pleasant..... | 177 | 87 | 12 | 10 | 177 | 90 | 13 | 3 | 183 | 86 | 12 | 8 | 183 | 85 | 13 | 3 | 183 | 85 | 12 | 3 |
| Sharon..... | 43 | 42 | 10 | 2 | 43 | 41 | 10 | 2 | 43 | 41 | 11 | 2 | 43 | 41 | 11 | 1 | 43 | 40 | 11 | 1 |
| Taylor..... | 110 | 86 | 20 | 11 | 111 | 84 | 21 | 11 | 111 | 84 | 20 | 12 | 111 | 84 | 22 | 10 | 111 | 84 | 20 | 10 |
| Udell..... | 91 | 41 | 48 | 2 | 90 | 38 | 53 | 2 | 89 | 39 | 52 | 2 | 88 | 42 | 51 | 2 | 89 | 41 | 52 | 2 |
| Union..... | 62 | 44 | 22 | 1 | 53 | 44 | 22 | 1 | 53 | 44 | 22 | 1 | 53 | 44 | 22 | 1 | 53 | 44 | 22 | 1 |
| Vermillion..... | 96 | 75 | 12 | 3 | 94 | 74 | 13 | 2 | 94 | 74 | 13 | 2 | 94 | 73 | 14 | 2 | 94 | 74 | 13 | 2 |
| Washington..... | 172 | 122 | 70 | 1 | 174 | 118 | 72 | 1 | 173 | 115 | 72 | 1 | 173 | 116 | 71 | 1 | 173 | 115 | 72 | 1 |
| Wells..... | 72 | 55 | 59 | | 73 | 58 | 60 | | 73 | 53 | 60 | | 73 | 53 | 59 | | 73 | 53 | 60 | |
| Walnut— | | | | | | | | | | | | | | | | | | | | |
| Forbush precinct..... | 67 | 51 | 25 | 2 | 64 | 52 | 25 | 2 | 67 | 50 | 24 | 2 | 68 | 47 | 26 | 2 | 67 | 49 | 25 | 2 |
| Mystic precinct..... | 232 | 132 | 257 | 12 | 233 | 128 | 258 | 8 | 232 | 128 | 257 | 10 | 233 | 129 | 256 | 9 | 233 | 127 | 257 | 9 |
| Total..... | 2230 | 1458 | 917 | 92 | 2291 | 1424 | 931 | 77 | 2297 | 1412 | 926 | 81 | 2300 | 1413 | 931 | 75 | 2297 | 1411 | 933 | 77 |

BENTON COUNTY—CONTINUED.

| VOTING PRECINCTS. | GOVERNOR. | | | LT-GOVERNOR. | | | JUDGE SUPREME COURT. | | | SUP'T PUBLIC INSTRUCTION. | | | RAILROAD COM-MISSIONER. | | | | | | | |
|--------------------------|-----------|--------|---------|--------------|---------|---------|----------------------|--------|-----------|---------------------------|--------|---------|-------------------------|-----------|----------|------|-------|---------|-------|---------|
| | Jackson. | Boles. | Joseph. | Mitchell. | Dungan. | Bestow. | Anderson. | Knoed. | Robinson. | Oligitt. | Weeks. | Harvey. | Sabin. | Kneppler. | Woodrow. | Mix. | Luke. | Howman. | Idle. | Dutton. |
| | | | | | | | | | | | | | | | | | | | | |
| <i>Benton—Continued—</i> | | | | | | | | | | | | | | | | | | | | |
| Third ward..... | 115 | 57 | 3 | 2 | 115 | 55 | 3 | 2 | 115 | 55 | 3 | 2 | 115 | 55 | 3 | 2 | 115 | 55 | 3 | 2 |
| Fourth ward..... | 102 | 40 | 1 | 4 | 102 | 38 | 1 | 4 | 103 | 37 | 1 | 4 | 103 | 37 | 1 | 4 | 103 | 37 | 1 | 4 |
| Helle Plaine— | | | | | | | | | | | | | | | | | | | | |
| First ward..... | 131 | 94 | 3 | 9 | 134 | 90 | 3 | 6 | 135 | 90 | 3 | 5 | 135 | 90 | 3 | 5 | 135 | 90 | 3 | 5 |
| Second ward..... | 142 | 117 | 7 | 2 | 142 | 117 | 7 | 3 | 141 | 116 | 7 | 3 | 141 | 118 | 6 | 3 | 142 | 115 | 7 | 3 |
| Third ward..... | 62 | 93 | 3 | 1 | 62 | 91 | 2 | 1 | 62 | 90 | 3 | 1 | 62 | 92 | 2 | 1 | 61 | 91 | 2 | 1 |
| Shellsburg..... | 49 | 54 | 3 | 3 | 48 | 64 | ... | 3 | 48 | 64 | ... | 3 | 48 | 64 | ... | 3 | 48 | 64 | ... | 3 |
| Total..... | 2636 | 2666 | 66 | 86 | 2631 | 2631 | 67 | 69 | 2645 | 2633 | 67 | 64 | 2645 | 2634 | 66 | 63 | 2645 | 2629 | 64 | 62 |

BLACK HAWK COUNTY.

| | | | | | | | | | | | | | | | | | | | | |
|-----------------------------|-----|-----|-----|----|-----|-----|-----|---|-----|-----|-----|---|-----|-----|-----|---|-----|-----|-----|---|
| Lester..... | 96 | 96 | ... | 5 | 96 | 96 | ... | 5 | 96 | 96 | ... | 5 | 93 | 96 | ... | 5 | 96 | 96 | ... | 5 |
| Bannington..... | 66 | 65 | ... | 2 | 66 | 63 | ... | 2 | 66 | 63 | ... | 2 | 66 | 63 | ... | 2 | 67 | 63 | ... | 2 |
| Mt. Vernon..... | 82 | 87 | 5 | 2 | 81 | 88 | 6 | 2 | 81 | 88 | 6 | 2 | 81 | 88 | 6 | 2 | 81 | 88 | 6 | 2 |
| Washington..... | 54 | 23 | 18 | 2 | 53 | 21 | 20 | 3 | 53 | 21 | 20 | 3 | 53 | 21 | 19 | 2 | 53 | 21 | 21 | 2 |
| Union..... | 59 | 46 | 1 | 3 | 59 | 39 | 1 | 3 | 59 | 39 | 1 | 3 | 59 | 39 | 1 | 3 | 59 | 39 | 1 | 3 |
| Barclay..... | 67 | 80 | ... | 8 | 66 | 80 | ... | 8 | 69 | 77 | ... | 8 | 69 | 77 | ... | 8 | 69 | 77 | ... | 8 |
| Foyner..... | 89 | 118 | 1 | 1 | 89 | 117 | 1 | 1 | 89 | 117 | 1 | 1 | 89 | 117 | 1 | 1 | 89 | 117 | 1 | 1 |
| East Waterloo township..... | 113 | 85 | 1 | 4 | 113 | 83 | 1 | 4 | 114 | 84 | 1 | 4 | 112 | 83 | 2 | 5 | 113 | 82 | 2 | 4 |
| Waterloo— | | | | | | | | | | | | | | | | | | | | |
| Third ward..... | 252 | 220 | 2 | 2 | 284 | 217 | 1 | 1 | 284 | 217 | 2 | 1 | 284 | 217 | 1 | 1 | 283 | 218 | 1 | 1 |
| Fourth ward..... | 328 | 142 | ... | 8 | 328 | 140 | ... | 4 | 328 | 138 | ... | 4 | 328 | 140 | ... | 8 | 327 | 140 | ... | 4 |
| Waterloo township..... | 61 | 33 | ... | 2 | 61 | 33 | ... | 2 | 61 | 33 | ... | 2 | 61 | 33 | ... | 2 | 61 | 33 | ... | 2 |
| Waterloo— | | | | | | | | | | | | | | | | | | | | |
| First ward..... | 218 | 156 | 3 | 12 | 231 | 149 | 3 | 4 | 235 | 149 | 1 | 4 | 235 | 149 | 1 | 6 | 235 | 149 | 1 | 4 |

| | | | | | | | | | | | | | | | | | |
|---------------------------|------|------|----|-----|------|------|----|-----|------|------|----|-----|------|------|----|----|------|
| Second ward..... | 223 | 115 | 4 | 6 | 228 | 113 | 3 | 1 | 228 | 113 | 3 | 1 | 220 | 119 | 3 | 1 | 62 |
| Cedar Falls township..... | 128 | 67 | 1 | 8 | 120 | 63 | 3 | 3 | 128 | 64 | 3 | 3 | 128 | 63 | 3 | 3 | 57 |
| Cedar falls— | | | | | | | | | | | | | | | | | |
| First ward..... | 58 | 78 | 1 | 8 | 54 | 77 | 1 | 1 | 54 | 78 | 1 | 1 | 55 | 77 | 1 | 1 | 4 |
| Second ward..... | 118 | 82 | 1 | 8 | 117 | 82 | 1 | 2 | 119 | 81 | 1 | 2 | 116 | 81 | 2 | 2 | 1 |
| Third ward..... | 117 | 74 | 2 | 4 | 118 | 70 | 3 | 3 | 118 | 70 | 3 | 3 | 118 | 70 | 3 | 3 | 1 |
| Fourth ward..... | 198 | 55 | 15 | 210 | 51 | 51 | 7 | 7 | 212 | 51 | 7 | 5 | 210 | 51 | 7 | 5 | 1 |
| Fox..... | 48 | 122 | 35 | 122 | 35 | 122 | 48 | 48 | 123 | 35 | 1 | 48 | 122 | 35 | 1 | 48 | 1 |
| Cedar..... | 48 | 70 | 48 | 70 | 48 | 70 | 48 | 48 | 70 | 48 | 48 | 48 | 70 | 48 | 48 | 48 | 48 |
| Orange..... | 123 | 36 | 1 | 123 | 36 | 5 | 1 | 123 | 36 | 5 | 4 | 1 | 123 | 36 | 4 | 1 | 1 |
| Black Hawk..... | 119 | 104 | 5 | 1 | 117 | 104 | 5 | 1 | 118 | 103 | 5 | 1 | 117 | 103 | 5 | 1 | 1 |
| Spring Creek..... | 75 | 65 | 2 | 74 | 54 | 1 | 1 | 74 | 54 | 1 | 1 | 74 | 54 | 1 | 1 | 1 | 1 |
| Big Creek..... | 265 | 135 | 2 | 262 | 133 | 2 | 5 | 261 | 134 | 2 | 5 | 261 | 133 | 2 | 5 | 2 | 5 |
| Eagle..... | 82 | 86 | 8 | 82 | 87 | 3 | 3 | 82 | 86 | 3 | 3 | 82 | 86 | 3 | 3 | 3 | 3 |
| Lincoln..... | 48 | 78 | 1 | 4 | 49 | 78 | 1 | 2 | 49 | 78 | 1 | 2 | 49 | 78 | 1 | 2 | 2 |
| Total..... | 3144 | 2332 | 56 | 95 | 3172 | 2293 | 58 | 63 | 3183 | 2285 | 57 | 61 | 3180 | 2291 | 57 | 61 | 3176 |

BOONE COUNTY.

| | | | | | | | | | | | | | | | | | |
|------------------|------|------|-----|-----|------|------|-----|-----|------|------|-----|-----|------|------|-----|-----|------|
| Angus..... | 281 | 26 | 2 | 6 | 27 | 26 | 2 | 5 | 27 | 26 | 2 | 5 | 27 | 26 | 2 | 5 | 27 |
| Amesga..... | 67 | 68 | 1 | 67 | 68 | 2 | 1 | 67 | 68 | 2 | 1 | 67 | 68 | 2 | 1 | 67 | 68 |
| Beaver..... | 53 | 54 | 6 | 2 | 51 | 52 | 5 | 5 | 56 | 52 | 6 | 6 | 57 | 52 | 6 | 6 | 5 |
| Boone— | | | | | | | | | | | | | | | | | |
| First ward..... | 105 | 144 | 4 | 7 | 105 | 143 | 3 | 6 | 105 | 143 | 3 | 6 | 106 | 143 | 3 | 6 | 6 |
| Second ward..... | 153 | 108 | 7 | 9 | 155 | 105 | 8 | 4 | 158 | 103 | 8 | 3 | 159 | 102 | 8 | 3 | 8 |
| Third ward..... | 161 | 75 | 7 | 25 | 166 | 79 | 7 | 18 | 170 | 80 | 7 | 14 | 171 | 78 | 7 | 13 | 171 |
| Fourth ward..... | 201 | 137 | 9 | 13 | 201 | 138 | 10 | 10 | 202 | 136 | 9 | 9 | 202 | 135 | 9 | 9 | 201 |
| Fifth ward..... | 168 | 109 | 24 | 13 | 174 | 103 | 26 | 9 | 176 | 101 | 26 | 6 | 174 | 105 | 27 | 6 | 173 |
| Cass..... | 43 | 33 | 8 | 43 | 33 | 8 | 8 | 43 | 33 | 8 | 8 | 44 | 33 | 7 | 7 | 43 | 33 |
| Colfax..... | 92 | 50 | 1 | 11 | 98 | 50 | 4 | 1 | 98 | 50 | 4 | 1 | 98 | 50 | 4 | 1 | 100 |
| Douglas..... | 163 | 82 | 16 | 8 | 161 | 82 | 16 | 4 | 161 | 82 | 16 | 4 | 162 | 82 | 16 | 4 | 161 |
| Dodge..... | 105 | 133 | 5 | 4 | 107 | 131 | 5 | 3 | 107 | 130 | 5 | 3 | 107 | 132 | 6 | 3 | 107 |
| Des Moines..... | 127 | 102 | 6 | 13 | 130 | 101 | 7 | 7 | 130 | 101 | 8 | 6 | 131 | 101 | 8 | 6 | 130 |
| Grant..... | 117 | 127 | 1 | 6 | 118 | 18 | 1 | 5 | 116 | 18 | 1 | 5 | 116 | 18 | 1 | 5 | 116 |
| Garden..... | 116 | 22 | 7 | 11 | 117 | 21 | 7 | 10 | 117 | 20 | 7 | 10 | 117 | 21 | 7 | 10 | 118 |
| Harrison..... | 41 | 108 | 4 | 4 | 43 | 105 | 4 | 4 | 43 | 105 | 4 | 4 | 43 | 105 | 4 | 4 | 43 |
| Jackson..... | 157 | 60 | 9 | 6 | 159 | 68 | 9 | 4 | 159 | 58 | 9 | 4 | 159 | 58 | 9 | 4 | 159 |
| Marcy..... | 165 | 128 | 4 | 6 | 165 | 128 | 4 | 6 | 165 | 128 | 4 | 6 | 165 | 128 | 4 | 6 | 165 |
| Peoples..... | 75 | 48 | 26 | 2 | 74 | 48 | 26 | 7 | 73 | 49 | 26 | 7 | 74 | 48 | 26 | 7 | 74 |
| Pilot Mound..... | 111 | 42 | 2 | 2 | 111 | 42 | 2 | 2 | 112 | 42 | 1 | 2 | 112 | 42 | 1 | 2 | 112 |
| Union..... | 110 | 22 | 10 | 1 | 110 | 22 | 10 | 1 | 110 | 22 | 10 | 1 | 110 | 22 | 10 | 1 | 110 |
| Worth..... | 68 | 65 | 4 | 1 | 68 | 35 | 3 | 3 | 68 | 35 | 3 | 3 | 68 | 35 | 3 | 3 | 68 |
| Yell..... | 218 | 112 | 30 | 11 | 220 | 111 | 30 | 9 | 221 | 111 | 30 | 9 | 222 | 111 | 30 | 9 | 222 |
| Total..... | 2669 | 1710 | 215 | 165 | 2701 | 1695 | 220 | 108 | 2711 | 1693 | 219 | 101 | 2713 | 1694 | 220 | 101 | 2716 |

BREMER COUNTY.

| VOTING PRECINCTS. | GOVERNOR. | | | LT.-GOVERNOR. | | | JUDGE SUPREME COURT. | | | SUF'T PUBLIC INSTRUCTION. | | | RAILROAD COM-MISSIONER. | | | | | | | |
|-------------------|-----------|--------|---------|---------------|---------|---------|----------------------|-------|-----------|---------------------------|--------|---------|-------------------------|----------|----------|------|-------|---------|-------|---------|
| | Jackson. | Boles. | Joseph. | Mitchell. | Dungan. | Bestow. | Anderson. | Reed. | Robinson. | Oligitt. | Weeks. | Harvey. | Sabin. | Knepfer. | Woodrow. | Mix. | Lake. | Bowman. | Idle. | Dutton. |
| Dayton..... | 26 | 123 | 1 | 28 | 123 | 1 | 1 | 2 | 29 | 123 | 1 | 2 | 26 | 123 | 1 | 2 | 26 | 123 | 1 | 1 |
| Douglas..... | 53 | 103 | 1 | 31 | 55 | 101 | 1 | 3 | 55 | 101 | 1 | 3 | 55 | 101 | 1 | 3 | 55 | 101 | 1 | 2 |
| Franklin..... | 47 | 91 | 1 | 2 | 47 | 91 | 1 | 2 | 47 | 91 | 1 | 2 | 47 | 91 | 1 | 2 | 47 | 91 | 1 | 2 |
| Frederica..... | 56 | 65 | 14 | 3 | 57 | 65 | 14 | 3 | 57 | 65 | 14 | 3 | 57 | 65 | 14 | 3 | 57 | 65 | 14 | 3 |
| Fremont..... | 66 | 208 | 1 | 1 | 65 | 205 | 1 | 1 | 65 | 205 | 1 | 1 | 65 | 205 | 1 | 1 | 65 | 205 | 1 | 1 |
| Jackson..... | 145 | 50 | 12 | 1 | 144 | 51 | 12 | 1 | 144 | 51 | 12 | 1 | 144 | 51 | 12 | 1 | 144 | 50 | 13 | 1 |
| Jefferson..... | 34 | 185 | 4 | 38 | 131 | 4 | 4 | 1 | 33 | 131 | 4 | 4 | 38 | 131 | 4 | 4 | 38 | 131 | 4 | 4 |
| LaFayette..... | 83 | 75 | 6 | 2 | 84 | 74 | 6 | 2 | 84 | 74 | 6 | 2 | 85 | 75 | 5 | 2 | 85 | 74 | 6 | 2 |
| LeRoy..... | 29 | 57 | 2 | 30 | 53 | 2 | 2 | 2 | 30 | 53 | 2 | 2 | 30 | 54 | 2 | 2 | 29 | 54 | 2 | 2 |
| Maxfield..... | 13 | 166 | 1 | 14 | 166 | 1 | 1 | 1 | 14 | 166 | 1 | 1 | 14 | 166 | 1 | 1 | 14 | 166 | 1 | 1 |
| Polk..... | 170 | 97 | 8 | 3 | 170 | 93 | 8 | 2 | 172 | 93 | 8 | 1 | 172 | 92 | 8 | 1 | 173 | 91 | 8 | 1 |
| Sumner..... | 215 | 191 | 3 | 5 | 215 | 192 | 2 | 5 | 214 | 192 | 2 | 5 | 215 | 192 | 2 | 5 | 214 | 192 | 2 | 5 |
| Warren..... | 62 | 143 | 5 | 63 | 142 | 5 | 5 | 5 | 63 | 142 | 5 | 5 | 63 | 142 | 5 | 5 | 63 | 142 | 5 | 5 |
| Washington..... | 102 | 85 | 3 | 1 | 101 | 86 | 3 | 1 | 101 | 86 | 3 | 1 | 101 | 87 | 2 | 1 | 101 | 85 | 3 | 1 |
| Waverly..... | 43 | 66 | 1 | 41 | 65 | 1 | 1 | 1 | 41 | 65 | 1 | 1 | 41 | 66 | 1 | 1 | 41 | 65 | 1 | 2 |
| First ward..... | 119 | 52 | 1 | 2 | 121 | 51 | 1 | 1 | 121 | 51 | 1 | 1 | 121 | 51 | 1 | 1 | 121 | 51 | 1 | 1 |
| Second ward..... | 116 | 55 | 1 | 11 | 116 | 54 | 1 | 11 | 117 | 53 | 1 | 1 | 116 | 55 | 2 | 9 | 118 | 53 | 1 | 10 |
| Third ward..... | 69 | 70 | 1 | 3 | 69 | 70 | 1 | 3 | 69 | 69 | 1 | 2 | 66 | 72 | 1 | 2 | 69 | 69 | 1 | 2 |
| Fourth ward..... | 36 | 59 | 1 | 2 | 38 | 57 | 1 | 1 | 38 | 57 | 1 | 1 | 37 | 58 | 1 | 1 | 38 | 57 | 1 | 1 |
| Fifth ward..... | 147 | 101 | 24 | 12 | 150 | 95 | 37 | 9 | 150 | 94 | 37 | 9 | 149 | 95 | 37 | 9 | 151 | 94 | 37 | 5 |
| Total..... | 1484 | 1866 | 59 | 46 | 1494 | 1840 | 58 | 45 | 1491 | 1848 | 59 | 42 | 1498 | 1857 | 56 | 40 | 1498 | 1846 | 58 | 43 |

BUCHANAN COUNTY.

| | | | | | | | | | | | | | | | | | | | | |
|---------------|-----|-----|----|----|-----|-----|----|---|-----|-----|----|---|-----|-----|----|---|-----|-----|----|---|
| Buffalo..... | 126 | 76 | 0 | 4 | 129 | 70 | 9 | 3 | 128 | 71 | 9 | 2 | 130 | 70 | 8 | 2 | 128 | 71 | 8 | 2 |
| Byron..... | 185 | 98 | 5 | 10 | 169 | 95 | 6 | 7 | 168 | 96 | 5 | 7 | 168 | 96 | 5 | 7 | 165 | 96 | 5 | 7 |
| Cono..... | 80 | 78 | 3 | 1 | 80 | 78 | 3 | 1 | 80 | 78 | 3 | 1 | 80 | 78 | 3 | 1 | 80 | 78 | 3 | 1 |
| Fairbank..... | 121 | 183 | 6 | 5 | 120 | 180 | 6 | 2 | 120 | 179 | 7 | 2 | 120 | 180 | 7 | 2 | 121 | 180 | 7 | 2 |
| Fremont..... | 69 | 84 | 7 | 2 | 69 | 82 | 7 | 2 | 69 | 82 | 7 | 2 | 69 | 82 | 7 | 2 | 69 | 82 | 7 | 2 |
| Hazleton..... | 147 | 101 | 24 | 12 | 150 | 95 | 37 | 9 | 150 | 94 | 37 | 9 | 149 | 95 | 37 | 9 | 151 | 94 | 37 | 5 |

| | | | | | | | | | | | | | | | |
|------------------|------|------|-----|----|------|------|-----|----|------|------|-----|----|------|------|-----|
| Homert..... | 116 | 56 | 4 | 3 | 117 | 85 | 4 | 1 | 117 | 85 | 4 | 1 | 117 | 85 | 4 |
| Jefferson..... | 125 | 107 | 2 | 14 | 129 | 104 | 2 | 14 | 129 | 104 | 2 | 14 | 129 | 104 | 2 |
| Liberty..... | 169 | 86 | 5 | 3 | 191 | 82 | 5 | 14 | 181 | 82 | 5 | 14 | 190 | 82 | 6 |
| Madison..... | 168 | 101 | 8 | 3 | 168 | 100 | 8 | 4 | 163 | 100 | 8 | 4 | 165 | 100 | 8 |
| Middlefield..... | 60 | 91 | 5 | 5 | 62 | 86 | 4 | 6 | 63 | 86 | 4 | 5 | 64 | 86 | 3 |
| Newton..... | 73 | 86 | 1 | 5 | 77 | 85 | 4 | 3 | 76 | 86 | 1 | 3 | 76 | 86 | 1 |
| Perry..... | 197 | 172 | 1 | 8 | 198 | 166 | 1 | 6 | 198 | 166 | 1 | 7 | 198 | 166 | 1 |
| Sumner..... | 72 | 61 | 1 | 1 | 72 | 59 | 1 | 1 | 72 | 59 | 1 | 1 | 72 | 59 | 1 |
| Washington..... | 161 | 189 | 6 | 6 | 163 | 188 | 6 | 5 | 164 | 188 | 6 | 4 | 163 | 189 | 6 |
| Westburg..... | 69 | 87 | 2 | 2 | 68 | 86 | 2 | 2 | 68 | 85 | 3 | 2 | 68 | 85 | 3 |
| Independence— | | | | | | | | | | | | | | | |
| First ward..... | 107 | 142 | 11 | 2 | 108 | 135 | 10 | 2 | 108 | 135 | 10 | 2 | 108 | 135 | 10 |
| Second ward..... | 70 | 124 | 5 | 5 | 69 | 120 | 4 | 5 | 68 | 120 | 5 | 5 | 68 | 120 | 4 |
| Third ward..... | 115 | 62 | 5 | 2 | 113 | 61 | 5 | 1 | 113 | 61 | 5 | 2 | 114 | 61 | 3 |
| Fourth ward..... | 96 | 86 | 2 | 2 | 95 | 81 | 2 | 2 | 95 | 81 | 2 | 2 | 95 | 81 | 2 |
| Fifth ward..... | 65 | 33 | 6 | 6 | 60 | 32 | 6 | 6 | 65 | 32 | 6 | 6 | 66 | 32 | 6 |
| Total..... | 2392 | 2133 | 127 | 33 | 2412 | 2071 | 128 | 75 | 2408 | 2069 | 130 | 74 | 2412 | 2072 | 128 |
| | | | | | | | | | | | | | | | 71 |

BUENA VISTA COUNTY.

| | | | | | | | | | | | | | | | |
|-------------------|------|-----|-----|-----|------|-----|-----|----|------|-----|-----|----|------|-----|-----|
| Sioux Rapids..... | 158 | 24 | 2 | 5 | 159 | 20 | 2 | 2 | 158 | 20 | 2 | 2 | 158 | 20 | 2 |
| Hayes..... | 44 | 27 | 3 | 5 | 44 | 24 | 3 | 3 | 5 | 44 | 24 | 4 | 5 | 45 | 24 |
| Poland..... | 145 | 12 | 50 | 8 | 147 | 11 | 49 | 1 | 148 | 11 | 49 | 1 | 147 | 11 | 49 |
| Grant..... | 49 | 40 | 6 | 2 | 54 | 40 | 6 | 6 | 4 | 53 | 40 | 6 | 5 | 53 | 40 |
| Eik..... | 44 | 31 | 6 | 2 | 44 | 31 | 6 | 6 | 1 | 43 | 32 | 6 | 1 | 43 | 30 |
| Lincoln..... | 23 | 16 | 25 | 2 | 23 | 15 | 26 | 2 | 24 | 25 | 25 | 2 | 23 | 15 | 25 |
| Scott..... | 65 | 46 | 1 | 1 | 66 | 47 | 1 | 1 | 66 | 47 | 1 | 1 | 67 | 46 | 1 |
| Coon..... | 50 | 51 | 3 | 1 | 50 | 50 | 4 | 4 | 50 | 50 | 4 | 4 | 50 | 50 | 4 |
| Iles..... | 72 | 19 | 20 | 7 | 71 | 18 | 20 | 10 | 72 | 18 | 19 | 10 | 72 | 18 | 19 |
| Washington..... | 42 | 41 | 14 | 5 | 43 | 39 | 13 | 4 | 42 | 39 | 16 | 4 | 42 | 39 | 16 |
| Fairfield..... | 54 | 7 | 7 | 5 | 53 | 6 | 7 | 5 | 55 | 6 | 7 | 6 | 5 | 55 | 6 |
| Barnes..... | 117 | 27 | 11 | 1 | 116 | 24 | 12 | 11 | 115 | 25 | 11 | 11 | 116 | 25 | 11 |
| Providence..... | 57 | 59 | 1 | 1 | 55 | 59 | 1 | 1 | 55 | 59 | 1 | 1 | 56 | 58 | 1 |
| Nokomis..... | 190 | 104 | 15 | 27 | 201 | 105 | 15 | 15 | 11 | 207 | 103 | 15 | 10 | 206 | 103 |
| Brooke..... | 28 | 34 | 28 | 1 | 28 | 34 | 28 | 1 | 28 | 34 | 28 | 1 | 28 | 34 | 28 |
| Maple Valley..... | 43 | 73 | 8 | 5 | 45 | 72 | 8 | 4 | 45 | 73 | 8 | 3 | 45 | 73 | 8 |
| Newell..... | 177 | 77 | 9 | 5 | 178 | 76 | 10 | 4 | 178 | 76 | 10 | 4 | 178 | 76 | 10 |
| Storm Lake..... | 246 | 162 | 9 | 42 | 235 | 151 | 10 | 34 | 239 | 152 | 10 | 23 | 234 | 158 | 9 |
| Total..... | 1644 | 849 | 206 | 109 | 1662 | 826 | 210 | 79 | 1662 | 824 | 207 | 63 | 1678 | 826 | 208 |

BUTLER COUNTY.

| VOTING PRECINCTS. | GOVERNOR. | | | | LT-GOVERNOR. | | | | JUDGE SUPREME COURT. | | | | SUP'T PUBLIC RAILROAD COM-MISSIONER. | | | | | | | |
|-------------------|-----------|--------|---------|-----------|--------------|---------|-----------|-------|----------------------|-----------|--------|---------|--------------------------------------|-----------|----------|------|-------|---------|-------|---------|
| | Jackson. | Boles. | Joseph. | Mitchell. | Dungan. | Bestow. | Anderson. | Reed. | Robinson. | Cliffitt. | Weeks. | Harvey. | Sablin. | Knoepfer. | Woodrow. | Mix. | Luke. | Bowman. | Idle. | Dutton. |
| | | | | | | | | | | | | | | | | | | | | |
| Fremont..... | 68 | 76 | | | 65 | 75 | | | 63 | 76 | | | 68 | 76 | | | 68 | 76 | | |
| Dayton..... | 69 | 70 | | | 69 | 70 | | | 69 | 70 | | | 69 | 70 | | | 69 | 70 | | |
| Coldwater..... | 196 | 206 | 1 | 4 | 189 | 206 | 1 | 2 | 188 | 208 | 1 | 2 | 188 | 208 | 1 | 1 | 180 | 207 | 1 | 2 |
| Benezette..... | 62 | 58 | 1 | 2 | 61 | 57 | 1 | 2 | 61 | 57 | | | 61 | 57 | | | 62 | 57 | | 2 |
| Pittsford..... | 130 | 69 | | 14 | 130 | 65 | | 13 | 130 | 68 | | 13 | 130 | 66 | | 13 | 135 | 65 | | 13 |
| Bristow..... | 111 | 45 | 1 | 17 | 118 | 44 | 1 | 11 | 118 | 44 | 1 | 11 | 117 | 42 | 1 | 11 | 117 | 44 | 1 | 11 |
| Allison..... | 97 | 77 | | 3 | 98 | 75 | | 2 | 98 | 75 | | 2 | 98 | 75 | | 2 | 98 | 74 | | 2 |
| Jackson..... | 89 | 81 | 1 | 1 | 89 | 81 | 1 | 1 | 89 | 81 | 1 | 1 | 89 | 81 | 1 | 1 | 89 | 81 | 1 | 1 |
| Butler..... | 231 | 122 | 2 | 6 | 231 | 122 | 2 | 6 | 230 | 123 | 2 | 6 | 232 | 122 | 2 | 6 | 232 | 122 | 2 | 6 |
| Shall Rock..... | 280 | 105 | 4 | 17 | 277 | 104 | 4 | 13 | 277 | 104 | 4 | 13 | 279 | 103 | 4 | 12 | 280 | 102 | 4 | 12 |
| Jefferson..... | 90 | 39 | | 2 | 92 | 37 | | 2 | 90 | 37 | | 2 | 90 | 37 | | 2 | 90 | 37 | | 2 |
| Ripley..... | 55 | 39 | | | 55 | 39 | | | 55 | 39 | | | 55 | 39 | | | 54 | 39 | | |
| Madison..... | 34 | 50 | | 1 | 35 | 49 | | 1 | 34 | 49 | | 1 | 34 | 49 | | 1 | 34 | 49 | | 1 |
| Washington..... | 52 | 35 | | | 52 | 34 | | | 52 | 34 | | | 52 | 34 | | | 52 | 34 | | |
| Monroe..... | 86 | 61 | | 1 | 89 | 58 | | 1 | 89 | 58 | | 1 | 89 | 58 | | 1 | 90 | 57 | | 1 |
| Albion..... | 195 | 98 | 2 | 8 | 196 | 97 | 2 | 8 | 198 | 95 | 1 | 2 | 198 | 95 | 1 | 2 | 198 | 95 | 1 | 2 |
| Beaver..... | 169 | 79 | 13 | 2 | 171 | 74 | 13 | 2 | 171 | 75 | 12 | 2 | 170 | 76 | 12 | 2 | 171 | 74 | 12 | 2 |
| Total..... | 2012 | 1310 | 25 | 76 | 2018 | 1288 | 25 | 56 | 2015 | 1292 | 22 | 56 | 2016 | 1288 | 22 | 53 | 2036 | 1283 | 22 | 53 |

CALHOUN COUNTY.

| | | | | | | | | | | | | | | | | | | | | |
|-----------------|-----|-----|----|----|-----|-----|----|----|-----|-----|----|----|-----|-----|----|----|-----|-----|----|----|
| Lincoln..... | 214 | 131 | 11 | 14 | 215 | 132 | 12 | 11 | 214 | 133 | 11 | 12 | 217 | 128 | 12 | 10 | 216 | 127 | 12 | 10 |
| Sherman..... | 74 | 36 | 2 | 1 | 75 | 33 | 2 | 1 | 75 | 33 | 2 | 1 | 75 | 33 | 2 | 1 | 75 | 33 | 2 | 1 |
| Butler..... | 188 | 130 | 6 | 6 | 187 | 128 | 6 | 3 | 180 | 128 | 5 | 3 | 189 | 124 | 5 | 4 | 189 | 123 | 5 | 3 |
| Williams..... | 68 | 51 | 4 | 1 | 67 | 50 | 3 | 1 | 67 | 50 | 3 | 1 | 67 | 49 | 4 | 1 | 67 | 50 | 3 | 1 |
| Garfield..... | 52 | 29 | 61 | | 52 | 28 | 61 | | 52 | 28 | 61 | | 52 | 27 | 59 | | 53 | 29 | 61 | |
| Twin Lakes..... | 169 | 78 | 11 | 3 | 173 | 75 | 11 | 3 | 174 | 74 | 11 | 3 | 174 | 75 | 0 | 3 | 173 | 75 | 11 | 3 |
| Center..... | 55 | 44 | 6 | 8 | 57 | 40 | 6 | 2 | 55 | 40 | 6 | 2 | 61 | 40 | 2 | 2 | 58 | 40 | 5 | 2 |

| | | | | | | | | | | | | | | | | | | | | |
|------------------|------|------|----|-----|------|------|-----|----|------|------|----|----|------|------|----|-----|------|------|-----|-----|
| Fremont..... | 186 | 87 | 1 | 10 | 188 | 88 | 1 | 9 | 187 | 88 | 1 | 9 | 187 | 88 | 1 | 9 | 186 | 88 | 1 | 9 |
| Gower..... | 107 | 94 | 3 | 107 | 94 | 3 | 107 | 94 | 3 | 107 | 94 | 3 | 107 | 94 | 3 | 107 | 94 | 3 | 107 | 94 |
| Inland..... | 120 | 124 | 5 | 1 | 107 | 124 | 5 | 1 | 107 | 124 | 5 | 1 | 107 | 124 | 5 | 1 | 107 | 124 | 5 | 1 |
| Iowa..... | 120 | 72 | 9 | 7 | 120 | 72 | 9 | 7 | 120 | 72 | 9 | 7 | 120 | 72 | 9 | 7 | 120 | 72 | 9 | 7 |
| Linn..... | 47 | 50 | 2 | 4 | 47 | 50 | 2 | 4 | 47 | 50 | 2 | 4 | 47 | 50 | 2 | 4 | 47 | 50 | 2 | 4 |
| Massillon..... | 41 | 120 | 5 | 4 | 41 | 120 | 5 | 4 | 41 | 120 | 5 | 4 | 41 | 120 | 5 | 4 | 41 | 120 | 5 | 4 |
| Pioneer..... | 163 | 164 | 5 | 4 | 164 | 161 | 4 | 3 | 164 | 161 | 4 | 3 | 164 | 161 | 4 | 3 | 164 | 161 | 4 | 3 |
| Red Oak..... | 66 | 39 | 4 | 66 | 39 | 4 | 66 | 39 | 4 | 66 | 39 | 4 | 66 | 39 | 4 | 66 | 39 | 4 | 66 | 39 |
| Rockester..... | 68 | 60 | 20 | 3 | 68 | 60 | 20 | 3 | 68 | 60 | 20 | 3 | 68 | 60 | 20 | 3 | 68 | 60 | 20 | 3 |
| Springdale..... | 316 | 64 | 3 | 40 | 331 | 60 | 3 | 27 | 330 | 60 | 3 | 28 | 335 | 61 | 3 | 22 | 335 | 60 | 4 | 23 |
| Springfield..... | 68 | 228 | 4 | 4 | 67 | 227 | 4 | 4 | 67 | 227 | 4 | 4 | 67 | 227 | 4 | 4 | 67 | 227 | 4 | 4 |
| Sugar Creek..... | 39 | 82 | 12 | 2 | 37 | 92 | 13 | 3 | 37 | 92 | 13 | 3 | 37 | 92 | 13 | 3 | 37 | 92 | 13 | 3 |
| Total..... | 2185 | 2200 | 85 | 117 | 2063 | 2183 | 84 | 92 | 2062 | 2179 | 85 | 93 | 2087 | 2184 | 85 | 85 | 2068 | 2180 | 87 | 103 |

CERRO GORDO COUNTY.

| | | | | | | | | | | | | | | | | | | | | |
|----------------------|------|-----|----|-----|------|-----|----|-----|------|-----|----|-----|------|-----|----|-----|------|-----|----|-----|
| Dougherty..... | 27 | 93 | 2 | 27 | 93 | 2 | 27 | 93 | 2 | 27 | 93 | 2 | 27 | 93 | 2 | 27 | 93 | 2 | 27 | 93 |
| Owen..... | 65 | 28 | 1 | 3 | 64 | 29 | 1 | 3 | 65 | 29 | 1 | 3 | 65 | 29 | 1 | 3 | 65 | 28 | 1 | 3 |
| Portland..... | 98 | 19 | 5 | 13 | 96 | 18 | 5 | 11 | 100 | 19 | 4 | 4 | 10 | 101 | 19 | 5 | 9 | 101 | 18 | 5 |
| Falls..... | 88 | 74 | 3 | 13 | 89 | 74 | 3 | 10 | 88 | 75 | 4 | 7 | 91 | 73 | 3 | 8 | 90 | 73 | 3 | 8 |
| Geneseo..... | 123 | 92 | 2 | 14 | 127 | 91 | 2 | 6 | 126 | 92 | 2 | 6 | 127 | 91 | 2 | 6 | 127 | 91 | 2 | 6 |
| Bath..... | 73 | 24 | 2 | 1 | 73 | 24 | 2 | 1 | 70 | 27 | 2 | 1 | 73 | 24 | 2 | 1 | 73 | 24 | 2 | 1 |
| Mason..... | 75 | 18 | 8 | 76 | 18 | 8 | 76 | 18 | 8 | 76 | 18 | 8 | 76 | 18 | 8 | 76 | 18 | 8 | 76 | 18 |
| Mason City— | | | | | | | | | | | | | | | | | | | | |
| First ward..... | 258 | 111 | 2 | 25 | 262 | 109 | 3 | 21 | 235 | 140 | 2 | 19 | 267 | 109 | 5 | 20 | 266 | 102 | 5 | 21 |
| Second ward..... | 218 | 63 | 2 | 17 | 220 | 61 | 1 | 16 | 210 | 71 | 1 | 15 | 222 | 61 | 1 | 15 | 223 | 60 | 1 | 15 |
| Third ward..... | 138 | 102 | 2 | 11 | 137 | 101 | 2 | 11 | 133 | 104 | 2 | 10 | 139 | 100 | 2 | 10 | 140 | 99 | 2 | 10 |
| Lime Creek..... | 97 | 28 | 3 | 10 | 98 | 27 | 3 | 9 | 98 | 28 | 3 | 9 | 98 | 28 | 3 | 9 | 98 | 27 | 3 | 9 |
| Pleasant Valley..... | 61 | 49 | 3 | 19 | 61 | 48 | 3 | 19 | 60 | 50 | 3 | 18 | 62 | 48 | 3 | 19 | 60 | 48 | 3 | 19 |
| Mt. Vernon..... | 81 | 49 | 3 | 6 | 80 | 28 | 5 | 6 | 48 | 34 | 5 | 5 | 51 | 28 | 5 | 5 | 50 | 28 | 5 | 6 |
| Lake..... | 130 | 39 | 2 | 9 | 132 | 38 | 2 | 8 | 131 | 39 | 2 | 8 | 132 | 38 | 2 | 8 | 132 | 38 | 2 | 8 |
| Lincoln..... | 72 | 25 | 2 | 71 | 25 | 2 | 71 | 25 | 2 | 71 | 25 | 2 | 71 | 25 | 2 | 71 | 25 | 2 | 71 | 25 |
| Grimes..... | 90 | 55 | 2 | 89 | 55 | 2 | 89 | 55 | 2 | 89 | 55 | 2 | 89 | 55 | 2 | 89 | 55 | 2 | 89 | 55 |
| Union..... | 34 | 27 | 1 | 33 | 26 | 1 | 33 | 26 | 1 | 33 | 26 | 1 | 34 | 27 | 1 | 34 | 27 | 1 | 34 | 27 |
| Clear Lake..... | 182 | 78 | 2 | 10 | 176 | 77 | 3 | 9 | 173 | 80 | 2 | 9 | 177 | 76 | 2 | 9 | 177 | 77 | 2 | 9 |
| Grant..... | 68 | 8 | 1 | 7 | 68 | 8 | 1 | 7 | 68 | 8 | 1 | 7 | 68 | 8 | 1 | 7 | 68 | 8 | 1 | 7 |
| Total..... | 1057 | 944 | 26 | 170 | 1966 | 929 | 29 | 147 | 1911 | 993 | 26 | 136 | 1981 | 923 | 29 | 138 | 1987 | 919 | 29 | 132 |

CLAY COUNTY—CONTINUED.

| VOTING PRECINCTS. | GOVERNOR. | | | LT-GOVERNOR. | | | JUDGE SUPREME COURT. | | | | SUF'T PUBLIC INSTRUCTION. | | | RAILROAD COM-MISSIONER. | | | | | | | |
|----------------------|-----------|--------|---------|--------------|---------|---------|----------------------|-------|-----------|----------|---------------------------|---------|--------|-------------------------|----------|------|-------|---------|-------|---------|------|
| | Jackson. | Boles. | Joseph. | Mitchell. | Dungan. | Bestow. | Anderson. | Reed. | Robinson. | Oligitt. | Weeks. | Harvey. | Sabin. | Knepher. | Woodrow. | Mix. | Luke. | Bowman. | Idle. | Dutton. | |
| | | | | | | | | | | | | | | | | | | | | | |
| Lone Tree..... | 59 | 84 | 2 | 3 | 60 | 82 | 2 | 90 | 23 | 2 | 2 | 60 | 82 | 2 | 2 | 60 | 82 | 2 | 60 | 82 | 2 |
| Lincoln..... | 65 | 23 | 1 | 10 | 87 | 23 | 1 | 9 | 87 | 23 | 1 | 9 | 87 | 23 | 1 | 9 | 87 | 23 | 1 | 9 | 87 |
| Lake..... | 54 | 6 | 2 | 1 | 54 | 6 | 2 | 1 | 54 | 6 | 2 | 1 | 54 | 6 | 2 | 1 | 54 | 6 | 2 | 1 | 54 |
| Meadow..... | 39 | 10 | 37 | 3 | 42 | 10 | 37 | 3 | 42 | 10 | 37 | 3 | 42 | 10 | 37 | 3 | 42 | 10 | 37 | 3 | 42 |
| Peterson..... | 105 | 62 | 21 | 1 | 105 | 61 | 21 | 1 | 104 | 61 | 21 | 1 | 104 | 61 | 21 | 1 | 105 | 61 | 21 | 1 | 105 |
| Riverton..... | 59 | 26 | 3 | ... | 59 | 26 | 3 | ... | 59 | 27 | 2 | 1 | 59 | 27 | 2 | 1 | 59 | 27 | 2 | 1 | 59 |
| Summit..... | 60 | 31 | 9 | ... | 59 | 31 | 8 | ... | 59 | 31 | 8 | ... | 59 | 31 | 8 | ... | 59 | 31 | 8 | ... | 59 |
| Waterford..... | 24 | 30 | ... | ... | 25 | 29 | ... | ... | 25 | 29 | ... | ... | 25 | 29 | ... | ... | 25 | 29 | ... | ... | 25 |
| Spencer Twp.— | | | | | | | | | | | | | | | | | | | | | |
| First precinct..... | 20 | 21 | 8 | 2 | 20 | 19 | 9 | 1 | 20 | 19 | 9 | 1 | 20 | 19 | 9 | 1 | 20 | 19 | 9 | 1 | 20 |
| Second precinct..... | 21 | 7 | ... | ... | 22 | 5 | ... | ... | 22 | 5 | ... | ... | 22 | 5 | ... | ... | 22 | 5 | ... | ... | 22 |
| Spencer City— | | | | | | | | | | | | | | | | | | | | | |
| First precinct..... | 119 | 47 | 7 | 2 | 120 | 44 | 7 | 2 | 120 | 45 | 7 | 2 | 120 | 44 | 7 | 2 | 120 | 44 | 7 | 2 | 120 |
| Second precinct..... | 111 | 44 | 6 | 4 | 121 | 35 | 7 | 2 | 121 | 33 | 7 | 2 | 122 | 34 | 7 | 1 | 123 | 33 | 7 | 1 | 123 |
| Third precinct..... | 137 | 37 | 6 | 4 | 137 | 37 | 7 | 1 | 137 | 37 | 6 | 2 | 137 | 36 | 6 | 2 | 137 | 37 | 6 | 2 | 137 |
| Total..... | 1291 | 533 | 182 | 75 | 1328 | 510 | 186 | 51 | 1324 | 508 | 183 | 51 | 1326 | 506 | 184 | 52 | 1324 | 507 | 186 | 50 | 1324 |

CLAYTON COUNTY.

| | | | | | | | | | | | | | | | | | | | | | |
|-------------------|-----|-----|-----|-----|-----|-----|-----|-----|-----|-----|-----|-----|-----|-----|-----|-----|-----|-----|-----|-----|-----|
| Boardman..... | 109 | 261 | ... | 3 | 110 | 260 | ... | 2 | 110 | 259 | 1 | 2 | 110 | 259 | 1 | 2 | 110 | 259 | 1 | 2 | 110 |
| Buena Vista..... | 26 | 32 | ... | ... | 26 | 32 | ... | ... | 24 | 32 | ... | ... | 24 | 32 | ... | ... | 24 | 32 | ... | ... | 24 |
| Class..... | 200 | 163 | 10 | 7 | 201 | 155 | 9 | 7 | 201 | 159 | 8 | 7 | 201 | 159 | 8 | 7 | 201 | 159 | 8 | 7 | 201 |
| Clayton..... | 67 | 108 | ... | ... | 69 | 108 | ... | ... | 64 | 106 | ... | ... | 69 | 106 | ... | ... | 69 | 106 | ... | ... | 69 |
| Cox Creek..... | 64 | 179 | 5 | ... | 66 | 176 | 5 | ... | 67 | 176 | 5 | ... | 66 | 176 | 5 | ... | 68 | 174 | 5 | ... | 68 |
| Elk..... | 129 | 58 | ... | 9 | 128 | 56 | ... | 9 | 129 | 58 | ... | 9 | 130 | 57 | ... | 9 | 128 | 56 | ... | 9 | 128 |
| Farmersburg..... | 38 | 147 | ... | ... | 38 | 147 | ... | ... | 36 | 147 | ... | ... | 38 | 145 | ... | ... | 38 | 144 | ... | ... | 38 |
| Garnaville..... | 87 | 146 | ... | ... | 89 | 144 | ... | ... | 89 | 144 | ... | ... | 89 | 144 | ... | ... | 89 | 144 | ... | ... | 89 |
| Glad..... | 92 | 114 | 4 | 1 | 91 | 115 | 4 | 1 | 91 | 115 | 4 | 1 | 91 | 115 | 4 | 1 | 91 | 115 | 4 | 1 | 91 |
| Grand Meadow..... | 42 | 111 | ... | ... | 41 | 111 | ... | ... | 41 | 111 | ... | ... | 41 | 111 | ... | ... | 41 | 111 | ... | ... | 41 |

| | | | | | | | | | | | | | | | | | | | |
|---------------------------|------|------|----|-----|------|------|----|-----|------|------|-----|----|------|------|----|----|------|------|----|
| Highland..... | 82 | 60 | 81 | 82 | 60 | 3 | 82 | 60 | 3 | 81 | 61 | 3 | 81 | 61 | 3 | 80 | 62 | 3 | 54 |
| Jefferson..... | 84 | 293 | 5 | 82 | 284 | 6 | 82 | 284 | 6 | 85 | 270 | 5 | 85 | 270 | 5 | 82 | 283 | 5 | 50 |
| Lodomillo..... | 145 | 71 | 6 | 153 | 70 | 7 | 5 | 152 | 70 | 6 | 154 | 70 | 6 | 154 | 70 | 6 | 153 | 70 | 6 |
| Malory..... | 143 | 110 | 1 | 85 | 110 | 1 | 85 | 110 | 1 | 86 | 102 | 1 | 86 | 102 | 1 | 85 | 110 | 1 | 50 |
| Marion..... | 106 | 27 | 1 | 5 | 106 | 27 | 1 | 5 | 106 | 27 | 1 | 5 | 106 | 27 | 1 | 5 | 106 | 27 | 5 |
| Mendon, 1st precinct..... | 85 | 89 | 3 | 84 | 48 | 4 | 1 | 84 | 48 | 5 | 84 | 92 | 5 | 84 | 92 | 5 | 81 | 87 | 5 |
| Mendon, 2d precinct..... | 218 | 220 | 3 | 9 | 219 | 216 | 3 | 8 | 220 | 215 | 3 | 8 | 221 | 215 | 3 | 8 | 221 | 215 | 8 |
| Millville..... | 81 | 57 | 1 | 81 | 56 | 1 | 81 | 56 | 1 | 81 | 53 | 1 | 81 | 53 | 1 | 81 | 56 | 1 | 1 |
| Monona..... | 192 | 200 | 1 | 2 | 192 | 200 | 1 | 2 | 192 | 200 | 1 | 2 | 192 | 200 | 1 | 2 | 192 | 200 | 2 |
| Read..... | 21 | 135 | 1 | 22 | 135 | 1 | 1 | 19 | 135 | 1 | 1 | 18 | 136 | 1 | 1 | 19 | 135 | 1 | 1 |
| Sperry..... | 114 | 134 | 4 | 19 | 132 | 132 | 4 | 10 | 123 | 131 | 4 | 9 | 120 | 134 | 4 | 9 | 120 | 133 | 4 |
| Volga..... | 73 | 188 | 1 | 71 | 186 | 1 | 3 | 109 | 58 | 3 | 109 | 58 | 3 | 109 | 58 | 3 | 109 | 58 | 3 |
| Wagner..... | 111 | 60 | 3 | 104 | 69 | 3 | 3 | 109 | 58 | 3 | 109 | 58 | 3 | 109 | 58 | 3 | 109 | 58 | 3 |
| Total..... | 2252 | 2961 | 49 | 71 | 2271 | 2930 | 51 | 54 | 2270 | 2925 | 47 | 54 | 2273 | 2923 | 51 | 53 | 2266 | 2925 | 54 |

OLINTON COUNTY.

| | | | | | | | | | | | | | | | | | | | |
|---------------------|-----|-----|----|-----|-----|-----|-----|-----|-----|-----|-----|----|-----|-----|----|-----|-----|-----|----|
| Berlin..... | 44 | 86 | 10 | 44 | 86 | 10 | 44 | 86 | 10 | 44 | 86 | 10 | 44 | 86 | 10 | 44 | 86 | 10 | 10 |
| Bloomfield..... | 164 | 111 | 1 | 165 | 110 | 1 | 165 | 110 | 1 | 167 | 109 | 1 | 167 | 109 | 1 | 165 | 110 | 1 | 10 |
| Brookfield..... | 105 | 118 | 1 | 104 | 116 | 1 | 104 | 116 | 1 | 104 | 116 | 1 | 104 | 116 | 1 | 104 | 116 | 1 | 1 |
| Center..... | 84 | 136 | 1 | 84 | 134 | 1 | 84 | 134 | 1 | 84 | 136 | 1 | 84 | 136 | 1 | 84 | 136 | 1 | 1 |
| Camanche..... | 165 | 60 | 5 | 2 | 167 | 58 | 5 | 1 | 167 | 58 | 5 | 1 | 167 | 58 | 5 | 1 | 167 | 58 | 5 |
| De Witt..... | 271 | 276 | 14 | 3 | 272 | 273 | 14 | 2 | 273 | 270 | 14 | 3 | 272 | 270 | 15 | 3 | 272 | 271 | 14 |
| Deep Creek..... | 64 | 130 | 2 | 68 | 127 | 1 | 1 | 67 | 128 | 1 | 1 | 68 | 127 | 1 | 1 | 68 | 127 | 1 | 1 |
| Eden..... | 105 | 65 | 4 | 2 | 104 | 62 | 4 | 2 | 109 | 61 | 4 | 2 | 110 | 59 | 4 | 2 | 107 | 63 | 4 |
| Elk River..... | 75 | 150 | 3 | 73 | 151 | 3 | 73 | 151 | 3 | 74 | 150 | 3 | 74 | 150 | 3 | 74 | 150 | 3 | 2 |
| Hampshire..... | 27 | 81 | 1 | 28 | 80 | 1 | 28 | 80 | 1 | 28 | 80 | 1 | 28 | 80 | 1 | 28 | 80 | 1 | 3 |
| Liberty..... | 24 | 109 | 1 | 28 | 109 | 1 | 28 | 109 | 1 | 28 | 109 | 1 | 28 | 109 | 1 | 28 | 109 | 1 | 3 |
| Lincoln..... | 47 | 36 | 2 | 46 | 35 | 2 | 42 | 39 | 2 | 47 | 34 | 2 | 47 | 34 | 2 | 47 | 34 | 2 | 2 |
| Olive..... | 141 | 124 | 23 | 4 | 140 | 124 | 22 | 4 | 141 | 124 | 22 | 4 | 141 | 124 | 22 | 4 | 141 | 124 | 22 |
| Orange..... | 63 | 120 | 3 | 64 | 117 | 3 | 64 | 116 | 3 | 64 | 116 | 3 | 64 | 116 | 3 | 64 | 116 | 3 | 3 |
| Sharon..... | 95 | 153 | 2 | 95 | 150 | 3 | 94 | 151 | 3 | 93 | 151 | 3 | 93 | 151 | 3 | 94 | 150 | 3 | 3 |
| Spring Rock..... | 68 | 184 | 3 | 69 | 183 | 3 | 69 | 182 | 3 | 69 | 182 | 3 | 69 | 181 | 3 | 69 | 182 | 3 | 2 |
| Spring Valley..... | 32 | 46 | 1 | 33 | 45 | 1 | 33 | 45 | 1 | 33 | 45 | 1 | 33 | 45 | 1 | 33 | 45 | 1 | 2 |
| Washington..... | 13 | 30 | 1 | 12 | 30 | 1 | 12 | 30 | 1 | 12 | 30 | 1 | 12 | 30 | 1 | 12 | 30 | 1 | 1 |
| Waterford..... | 42 | 163 | 1 | 43 | 162 | 1 | 44 | 162 | 1 | 44 | 162 | 1 | 44 | 162 | 1 | 44 | 163 | 1 | 1 |
| Weldon..... | 82 | 100 | 1 | 82 | 100 | 1 | 84 | 100 | 1 | 84 | 100 | 1 | 84 | 100 | 1 | 84 | 100 | 1 | 1 |
| Olinton— | | | | | | | | | | | | | | | | | | | |
| First ward..... | 214 | 147 | 4 | 1 | 213 | 145 | 4 | 1 | 231 | 135 | 4 | 1 | 219 | 138 | 4 | 1 | 220 | 146 | 4 |
| First precinct..... | 491 | 402 | 9 | 5 | 428 | 384 | 9 | 4 | 431 | 378 | 9 | 4 | 437 | 377 | 9 | 4 | 428 | 383 | 9 |
| Second ward..... | 305 | 180 | 1 | 1 | 305 | 177 | 1 | 1 | 308 | 174 | 1 | 1 | 326 | 156 | 1 | 1 | 308 | 176 | 1 |

CLINTON COUNTY—CONTINUED.

| VOTING PRECINCTS. | GOVERNOR. | | | LT-GOVERNOR. | | | JUDGE SUPREME COURT. | | | SUP'T PUBLIC INSTRUCTION. | | | RAILROAD COMMISSIONER. | | | | | | | | |
|----------------------|-----------|--------|---------|--------------|---------|---------|----------------------|-------|-----------|---------------------------|--------|---------|------------------------|----------|----------|------|-------|---------|-------|---------|--|
| | Jackson. | Boles. | Joseph. | Mitobell. | Dungan. | Bestow. | Anderson. | Reed. | Robinson. | Cliggett. | Weeks. | Harvey. | Sabin. | Knopfer. | Woodrow. | Mix. | Lake. | Bowman. | Idle. | Dutton. | |
| | | | | | | | | | | | | | | | | | | | | | |
| Clinton—Continued— | | | | | | | | | | | | | | | | | | | | | |
| Third ward..... | 246 | 495 | 1 | 4 | 247 | 104 | 1 | 3 | 248 | 193 | 1 | 3 | 262 | 178 | 2 | 2 | 249 | 191 | 2 | 2 | |
| Fourth ward— | | | | | | | | | | | | | | | | | | | | | |
| First ward..... | 165 | 236 | 4 | 2 | 170 | 289 | 4 | 4 | 170 | 288 | 4 | 2 | 179 | 185 | 4 | 2 | 170 | 287 | 4 | 2 | |
| Second precinct..... | 331 | 227 | 6 | 4 | 333 | 222 | 6 | 4 | 236 | 218 | 6 | 4 | 331 | 216 | 6 | 3 | 336 | 218 | 6 | 4 | |
| Fourth ward..... | 151 | 101 | 3 | ... | 123 | 98 | 3 | ... | 123 | 96 | 3 | ... | 126 | 95 | 2 | ... | 124 | 97 | 3 | ... | |
| Lyons— | | | | | | | | | | | | | | | | | | | | | |
| First ward..... | 162 | 153 | 1 | 4 | 182 | 148 | 1 | 4 | 182 | 146 | 1 | 4 | 182 | 148 | 1 | 4 | 161 | 149 | 1 | 4 | |
| Second ward..... | 122 | 101 | 2 | ... | 120 | 100 | 2 | ... | 120 | 99 | 2 | ... | 123 | 97 | 3 | ... | 120 | 100 | 2 | ... | |
| Third ward..... | 78 | 156 | 7 | ... | 78 | 153 | 8 | ... | 78 | 154 | 8 | ... | 79 | 151 | 8 | ... | 78 | 153 | 7 | 1 | |
| Fourth ward..... | 84 | 233 | 1 | ... | 87 | 228 | 1 | ... | 87 | 227 | 1 | ... | 88 | 225 | 2 | ... | 83 | 225 | 1 | ... | |
| Total..... | 3934 | 4599 | 109 | 48 | 3962 | 4520 | 111 | 40 | 3882 | 4494 | 110 | 41 | 4041 | 4321 | 113 | 36 | 3976 | 4493 | 109 | 40 | |

CRAWFORD COUNTY.

| | | | | | | | | | | | | | | | | | | | | | | | | |
|-------------------|-----|-----|----|-----|-----|-----|-----|-----|-----|-----|-----|-----|-----|-----|-----|-----|-----|-----|-----|-----|-----|-----|-----|-----|
| Iowa..... | 26 | 103 | | | 26 | 99 | | | 25 | 96 | | | 26 | 99 | | | 25 | 99 | | | 26 | 99 | | |
| Nishnabotany..... | 151 | 108 | 0 | 13 | 151 | 105 | 0 | 9 | 155 | 105 | 0 | 8 | 155 | 105 | 0 | 8 | 150 | 110 | 0 | 9 | 150 | 110 | 0 | 8 |
| Washington..... | 64 | 77 | 11 | ... | 65 | 72 | 11 | ... | 66 | 72 | 11 | ... | 65 | 72 | 11 | ... | 66 | 71 | 11 | ... | 66 | 71 | 11 | ... |
| Union..... | 41 | 37 | 12 | 3 | 43 | 36 | 11 | 3 | 43 | 36 | 11 | 3 | 43 | 36 | 11 | 3 | 43 | 36 | 11 | 3 | 43 | 36 | 11 | 3 |
| Boyer..... | 21 | 104 | 1 | 22 | 103 | ... | ... | ... | 23 | 103 | ... | ... | 23 | 103 | ... | ... | 22 | 103 | ... | ... | 22 | 103 | ... | ... |
| East Boyer..... | 61 | 60 | 1 | ... | 61 | 65 | 1 | ... | 61 | 65 | 1 | ... | 62 | 64 | 1 | ... | 62 | 63 | 1 | ... | 62 | 63 | 1 | ... |
| Denison..... | 333 | 229 | 8 | 8 | 331 | 228 | 8 | 3 | 329 | 229 | 8 | 3 | 327 | 240 | 9 | 3 | 328 | 229 | 8 | 3 | 328 | 229 | 8 | 3 |
| Paradise..... | 61 | 75 | 9 | 6 | 63 | 74 | 10 | 3 | 64 | 73 | 10 | 2 | 64 | 74 | 10 | 2 | 65 | 73 | 9 | 2 | 65 | 73 | 9 | 2 |
| Willow..... | 42 | 36 | 8 | 8 | 44 | 38 | 8 | 6 | 45 | 38 | 8 | 5 | 44 | 38 | 8 | 6 | 43 | 38 | 8 | 6 | 43 | 38 | 8 | 6 |
| West Side..... | 59 | 67 | 2 | 5 | 60 | 65 | 2 | 2 | 62 | 62 | 2 | 2 | 62 | 62 | 2 | 2 | 62 | 62 | 2 | 2 | 62 | 62 | 2 | 2 |
| Vall..... | 77 | 139 | 6 | 3 | 77 | 137 | 7 | 1 | 78 | 137 | 6 | 1 | 78 | 137 | 6 | 1 | 77 | 137 | 6 | 1 | 77 | 137 | 6 | 1 |
| Millford..... | 99 | 104 | 8 | 2 | 100 | 102 | 8 | 2 | 100 | 102 | 8 | 2 | 100 | 102 | 8 | 2 | 99 | 102 | 8 | 2 | 99 | 102 | 8 | 2 |

| | | | | | | | | | | | | | | | | |
|-------------------|------|------|-----|----|------|------|-----|----|------|------|-----|-----|------|------|-----|-----|
| Goodrich..... | 48 | 85 | 7 | 2 | 48 | 85 | 7 | 1 | 48 | 85 | 7 | 1 | 48 | 85 | 7 | 1 |
| Hanover..... | 12 | 115 | 1 | 1 | 12 | 115 | 1 | 1 | 12 | 114 | 1 | 1 | 12 | 113 | 1 | 1 |
| Charter Oak..... | 32 | 107 | 1 | 34 | 106 | 34 | 106 | 34 | 106 | 106 | 34 | 107 | 34 | 107 | 34 | 107 |
| Jackson..... | 75 | 45 | 18 | 8 | 75 | 41 | 19 | 3 | 77 | 41 | 18 | 3 | 77 | 41 | 18 | 3 |
| Stockholm..... | 41 | 98 | 2 | 2 | 41 | 98 | 2 | 2 | 41 | 98 | 2 | 2 | 41 | 98 | 2 | 2 |
| Otter Creek..... | 3 | 134 | 3 | 3 | 133 | 3 | 133 | 3 | 133 | 3 | 133 | 3 | 133 | 3 | 133 | 3 |
| Morgan..... | 23 | 83 | 1 | 21 | 83 | 1 | 21 | 82 | 21 | 82 | 1 | 21 | 82 | 1 | 21 | 82 |
| Soldier..... | 1269 | 1815 | 103 | 53 | 1280 | 1785 | 106 | 37 | 1286 | 1781 | 104 | 34 | 1280 | 1782 | 103 | 34 |
| Total..... | 137 | 107 | 11 | 8 | 137 | 105 | 13 | 5 | 138 | 103 | 13 | 5 | 140 | 103 | 11 | 5 |
| *Union..... | 109 | 177 | 8 | 9 | 111 | 175 | 8 | 7 | 111 | 175 | 8 | 7 | 112 | 176 | 7 | 7 |
| *Charter Oak..... | 38 | 30 | 3 | 3 | 37 | 30 | 3 | 3 | 37 | 30 | 3 | 3 | 37 | 30 | 3 | 3 |

*The poll books from Union and Charter Oak townships were rejected, by the board of canvassers, poll books not being signed by election judges.

DALLAS COUNTY.

| | | | | | | | | | | | | | | | | |
|--------------------|------|------|-----|-----|------|------|-----|-----|------|------|-----|-----|------|------|-----|-----|
| Ade..... | 187 | 133 | 26 | 13 | 125 | 124 | 33 | 6 | 128 | 121 | 34 | 6 | 128 | 121 | 34 | 6 |
| Adams..... | 176 | 49 | 18 | 12 | 125 | 45 | 18 | 12 | 125 | 45 | 18 | 12 | 125 | 44 | 17 | 12 |
| Roone..... | 81 | 58 | 29 | 5 | 82 | 56 | 30 | 3 | 82 | 55 | 30 | 3 | 82 | 56 | 30 | 3 |
| Beaver..... | 61 | 48 | 35 | 3 | 61 | 47 | 34 | 3 | 61 | 47 | 34 | 3 | 61 | 47 | 34 | 3 |
| Colfax..... | 75 | 46 | 24 | 3 | 75 | 46 | 24 | 3 | 75 | 46 | 24 | 3 | 75 | 46 | 24 | 3 |
| Dallas Center..... | 91 | 73 | 13 | 8 | 92 | 72 | 13 | 8 | 93 | 72 | 13 | 8 | 93 | 72 | 13 | 8 |
| Dallas..... | 99 | 61 | 9 | 3 | 97 | 59 | 10 | 3 | 98 | 59 | 10 | 3 | 98 | 58 | 10 | 3 |
| Dexter..... | 146 | 34 | 11 | 35 | 157 | 34 | 11 | 24 | 159 | 34 | 11 | 24 | 160 | 35 | 11 | 22 |
| Des Moines..... | 161 | 92 | 50 | 2 | 156 | 91 | 52 | 1 | 154 | 90 | 53 | 1 | 153 | 90 | 53 | 1 |
| De Soto..... | 106 | 13 | 2 | 5 | 108 | 13 | 3 | 4 | 106 | 13 | 3 | 4 | 106 | 13 | 3 | 4 |
| Grant..... | 51 | 60 | 25 | 2 | 50 | 60 | 28 | 3 | 49 | 60 | 28 | 3 | 49 | 60 | 28 | 3 |
| Linn..... | 147 | 43 | 7 | 17 | 148 | 44 | 7 | 15 | 148 | 44 | 7 | 15 | 148 | 44 | 7 | 15 |
| Linnco..... | 81 | 54 | 16 | 5 | 81 | 54 | 16 | 4 | 81 | 53 | 17 | 4 | 81 | 53 | 17 | 4 |
| Lincoln..... | 333 | 60 | 8 | 25 | 337 | 65 | 8 | 15 | 336 | 65 | 8 | 14 | 337 | 65 | 8 | 14 |
| Redfield..... | 123 | 61 | 10 | 6 | 124 | 60 | 10 | 5 | 125 | 59 | 10 | 5 | 125 | 59 | 10 | 5 |
| Spring Valley..... | 125 | 46 | 21 | 11 | 126 | 45 | 22 | 10 | 125 | 45 | 22 | 10 | 125 | 45 | 22 | 10 |
| Sugar Grove..... | 153 | 93 | 10 | 2 | 152 | 90 | 10 | 1 | 152 | 90 | 10 | 1 | 152 | 90 | 10 | 1 |
| Van Meter..... | 103 | 42 | 51 | 10 | 107 | 42 | 50 | 5 | 108 | 42 | 50 | 4 | 107 | 42 | 50 | 4 |
| Wauwat..... | 78 | 34 | 46 | 5 | 72 | 35 | 46 | 4 | 72 | 36 | 46 | 3 | 73 | 36 | 46 | 2 |
| Washington..... | 137 | 82 | 7 | 12 | 130 | 79 | 7 | 10 | 140 | 79 | 7 | 9 | 142 | 79 | 7 | 9 |
| Perry..... | 123 | 136 | 4 | 9 | 125 | 135 | 4 | 8 | 127 | 132 | 5 | 8 | 128 | 132 | 4 | 6 |
| First ward..... | 83 | 65 | 3 | 11 | 87 | 63 | 3 | 7 | 84 | 63 | 3 | 7 | 86 | 63 | 3 | 7 |
| Second ward..... | 2465 | 1389 | 445 | 201 | 2494 | 1397 | 459 | 148 | 2492 | 1391 | 478 | 146 | 2419 | 1349 | 487 | 137 |
| Third ward..... | 187 | 133 | 26 | 13 | 125 | 124 | 33 | 6 | 128 | 121 | 34 | 6 | 128 | 121 | 34 | 6 |
| Total..... | 2465 | 1389 | 445 | 201 | 2494 | 1397 | 459 | 148 | 2492 | 1391 | 478 | 146 | 2419 | 1349 | 487 | 137 |

DAVIS COUNTY.

| VOTING PRECINCTS. | GOVERNOR. | | | | LT.-GOVERNOR. | | | | JUDGE SUPREME COURT. | | | | SUP'T PUBLIC INSTRUCTION. | | | | RAILROAD COM-MISSIONER. | | | |
|-------------------|-----------|--------|---------|-----------|---------------|---------|-----------|-------|----------------------|----------|--------|---------|---------------------------|-----------|----------|------|-------------------------|---------|-------|---------|
| | Jackson. | Bales. | Joseph. | Mitchell. | Dungan. | Bestow. | Anderson. | Reed. | Robinson. | Clagitt. | Weeks. | Harvey. | Sabin. | Kneepfer. | Woodrow. | Mix. | Luke. | Borman. | Idle. | Dutton. |
| Salt Creek..... | 54 | 114 | 27 | 6 | 54 | 112 | 23 | 5 | 54 | 112 | 29 | 9 | 14 | 113 | 28 | 6 | 45 | 121 | 6 | |
| Lick Creek..... | 109 | 113 | 69 | 3 | 110 | 110 | 69 | 3 | 111 | 108 | 69 | 3 | 111 | 108 | 69 | 3 | 113 | 107 | 63 | |
| Soup Creek..... | 84 | 95 | 36 | 3 | 83 | 94 | 26 | 3 | 83 | 95 | 35 | 3 | 83 | 95 | 35 | 3 | 83 | 94 | 36 | |
| Marion..... | 75 | 71 | 51 | 3 | 75 | 69 | 53 | 3 | 75 | 69 | 53 | 3 | 75 | 69 | 53 | 3 | 75 | 70 | 53 | |
| Vox River..... | 39 | 21 | 84 | 2 | 59 | 21 | 84 | 2 | 60 | 21 | 83 | 2 | 60 | 21 | 83 | 2 | 59 | 21 | 84 | |
| Drakeville..... | 63 | 52 | 14 | 4 | 64 | 31 | 16 | 2 | 64 | 31 | 16 | 2 | 64 | 31 | 16 | 2 | 64 | 31 | 16 | |
| Cleveland..... | 69 | 85 | 32 | 3 | 70 | 83 | 33 | 2 | 70 | 83 | 33 | 2 | 70 | 83 | 33 | 2 | 70 | 84 | 32 | |
| Bloomfield..... | 229 | 196 | 65 | 8 | 230 | 187 | 72 | 6 | 231 | 188 | 71 | 6 | 232 | 187 | 71 | 4 | 232 | 186 | 73 | |
| Perry..... | 65 | 50 | 42 | 3 | 65 | 50 | 43 | 1 | 65 | 50 | 43 | 1 | 65 | 50 | 43 | 1 | 65 | 50 | 43 | |
| Union..... | 115 | 104 | 45 | 2 | 115 | 102 | 46 | 2 | 115 | 102 | 46 | 2 | 115 | 102 | 46 | 2 | 114 | 102 | 47 | |
| Prairie..... | 68 | 71 | 10 | 1 | 69 | 71 | 10 | 1 | 68 | 71 | 10 | 1 | 68 | 71 | 10 | 1 | 68 | 71 | 10 | |
| Roscoe..... | 27 | 68 | 12 | 1 | 27 | 65 | 11 | 1 | 27 | 65 | 11 | 1 | 27 | 65 | 11 | 1 | 27 | 65 | 11 | |
| Grove..... | 91 | 70 | 49 | 1 | 90 | 70 | 48 | 1 | 90 | 71 | 47 | 1 | 90 | 71 | 47 | 1 | 90 | 71 | 47 | |
| Wyacondah..... | 60 | 112 | 36 | 3 | 62 | 111 | 56 | 2 | 61 | 112 | 56 | 2 | 61 | 112 | 56 | 2 | 61 | 111 | 56 | |
| Fabius..... | 74 | 71 | 73 | 1 | 73 | 71 | 73 | 1 | 73 | 72 | 72 | 1 | 73 | 72 | 72 | 1 | 74 | 71 | 73 | |
| West Grove..... | 56 | 88 | 52 | 1 | 56 | 87 | 52 | 1 | 56 | 87 | 52 | 1 | 56 | 87 | 52 | 1 | 56 | 87 | 52 | |
| Total..... | 1295 | 1357 | 717 | 40 | 1290 | 1334 | 731 | 29 | 1300 | 1233 | 734 | 29 | 1304 | 1238 | 723 | 29 | 1303 | 1333 | 731 | |

DECATUR COUNTY.

| | | | | | | | | | | | | | | | | | | | |
|-------------------|-----|----|----|---|-----|----|----|---|-----|----|----|---|-----|----|----|---|-----|----|----|
| Bloomington..... | 57 | 12 | 28 | 1 | 57 | 13 | 28 | 1 | 57 | 13 | 28 | 1 | 57 | 13 | 28 | 1 | 57 | 12 | 28 |
| Burrell..... | 56 | 56 | 8 | 1 | 56 | 56 | 8 | 1 | 54 | 57 | 8 | 1 | 54 | 57 | 8 | 1 | 54 | 57 | 8 |
| Davis City..... | 49 | 44 | 48 | 1 | 48 | 43 | 48 | 1 | 49 | 44 | 49 | 1 | 49 | 44 | 49 | 1 | 49 | 44 | 48 |
| Center..... | 90 | 54 | 15 | 3 | 90 | 53 | 17 | 3 | 90 | 51 | 17 | 3 | 89 | 53 | 17 | 3 | 90 | 52 | 17 |
| Decatur..... | 116 | 31 | 18 | 4 | 117 | 30 | 19 | 3 | 116 | 30 | 21 | 3 | 116 | 30 | 20 | 3 | 115 | 30 | 20 |
| Eden..... | 82 | 63 | 67 | 1 | 82 | 60 | 59 | 1 | 82 | 61 | 58 | 1 | 82 | 62 | 67 | 1 | 82 | 61 | 68 |
| Franklin..... | 133 | 51 | 14 | 4 | 133 | 51 | 14 | 3 | 133 | 51 | 14 | 3 | 133 | 51 | 14 | 3 | 133 | 51 | 14 |
| Payette..... | 112 | 63 | 55 | 8 | 114 | 79 | 56 | 7 | 115 | 80 | 55 | 6 | 117 | 79 | 55 | 6 | 114 | 80 | 56 |
| Garden Grove..... | 171 | 97 | 6 | 2 | 172 | 96 | 6 | 1 | 173 | 96 | 6 | 1 | 173 | 95 | 5 | 2 | 174 | 96 | 5 |

| | | | | | | | | | | | | | | | | |
|----------------------|-------|-------|-----|-----|------|------|-----|-----|------|------|-----|-----|------|------|-----|-----|
| Seventh ward— | 116 | 177 | 2 | 4 | 113 | 174 | 2 | 4 | 114 | 174 | 2 | 4 | 114 | 173 | 2 | 4 |
| First precinct..... | 188 | 121 | ... | 6 | 135 | 121 | 1 | 4 | 135 | 121 | 1 | 4 | 135 | 121 | ... | 4 |
| Second precinct..... | 12 | 65 | ... | ... | 12 | 65 | ... | ... | 12 | 65 | ... | ... | 12 | 65 | ... | ... |
| Burlington Twp.— | 13 | 36 | ... | ... | 13 | 35 | ... | ... | 13 | 35 | ... | ... | 13 | 35 | ... | ... |
| First precinct..... | ... | ... | ... | ... | ... | ... | ... | ... | ... | ... | ... | ... | ... | ... | ... | ... |
| Second precinct..... | ... | ... | ... | ... | ... | ... | ... | ... | ... | ... | ... | ... | ... | ... | ... | ... |
| Third precinct..... | ... | ... | ... | ... | ... | ... | ... | ... | ... | ... | ... | ... | ... | ... | ... | ... |
| Fourth precinct..... | ... | ... | ... | ... | ... | ... | ... | ... | ... | ... | ... | ... | ... | ... | ... | ... |
| Fifth precinct..... | ... | ... | ... | ... | ... | ... | ... | ... | ... | ... | ... | ... | ... | ... | ... | ... |
| Sixth precinct..... | ... | ... | ... | ... | ... | ... | ... | ... | ... | ... | ... | ... | ... | ... | ... | ... |
| Total..... | 30063 | 39533 | 70 | 79 | 3012 | 3923 | 72 | 61 | 3013 | 3918 | 76 | 62 | 3004 | 3911 | 75 | 70 |
| Total..... | 30063 | 39533 | 70 | 79 | 3012 | 3923 | 72 | 61 | 3013 | 3918 | 76 | 62 | 3004 | 3911 | 75 | 70 |

DICKINSON COUNTY.

| | | | | | | | | | | | | | | | | |
|-------------------|-----|-----|-----|-----|-----|-----|-----|-----|-----|-----|-----|-----|-----|-----|-----|-----|
| Center Grove..... | 253 | 97 | 5 | 8 | 253 | 56 | 5 | 7 | 254 | 45 | 5 | 7 | 253 | 95 | 6 | 7 |
| Diamond Lake..... | 14 | 12 | ... | ... | 15 | 12 | ... | ... | 16 | 12 | ... | ... | 18 | 11 | ... | ... |
| Excelsior..... | 34 | 7 | 2 | 2 | 35 | 7 | 1 | ... | 35 | 7 | 1 | ... | 38 | 7 | 1 | ... |
| Lakeville..... | 27 | 16 | ... | 5 | 27 | 16 | ... | 5 | 27 | 16 | ... | 5 | 21 | 15 | ... | 5 |
| Lloyd..... | 35 | 17 | 1 | 1 | 34 | 16 | 2 | 1 | 34 | 16 | 2 | 1 | 34 | 16 | 2 | 1 |
| Milford..... | 96 | 55 | 5 | 6 | 98 | 55 | 5 | 5 | 98 | 55 | 5 | 5 | 98 | 55 | 5 | 5 |
| Okeboji..... | 82 | 39 | 1 | 5 | 93 | 37 | 1 | 4 | 93 | 37 | 1 | 4 | 93 | 37 | 1 | 4 |
| Richard..... | 50 | 26 | 5 | 1 | 50 | 26 | 5 | 1 | 50 | 26 | 5 | 1 | 50 | 26 | 5 | 1 |
| Silver Lake..... | 80 | 44 | 4 | 3 | 82 | 43 | 4 | 2 | 84 | 43 | 4 | 1 | 84 | 43 | 4 | 1 |
| Spirit Lake..... | 47 | 48 | 3 | 4 | 45 | 48 | 3 | ... | 45 | 48 | 3 | ... | 46 | 48 | 3 | ... |
| Superior..... | 69 | 32 | 1 | 1 | 71 | 32 | ... | ... | 70 | 30 | ... | ... | 70 | 31 | ... | ... |
| Westport..... | 42 | 26 | 10 | ... | 42 | 25 | 10 | ... | 43 | 25 | 10 | ... | 42 | 25 | 11 | ... |
| Total..... | 841 | 420 | 38 | 32 | 846 | 414 | 36 | 25 | 850 | 420 | 37 | 24 | 849 | 410 | 36 | 24 |
| Total..... | 841 | 420 | 38 | 32 | 846 | 414 | 36 | 25 | 850 | 420 | 37 | 24 | 849 | 410 | 36 | 24 |

DUBUQUE COUNTY.

| | | | | | | | | | | | | | | | | |
|----------------------|-----|-----|-----|-----|-----|-----|-----|-----|-----|-----|-----|-----|-----|-----|-----|-----|
| Cascade..... | 69 | 168 | 2 | 6 | 69 | 164 | 2 | 6 | 69 | 163 | 2 | 6 | 69 | 163 | 2 | 6 |
| Center..... | 46 | 113 | 1 | 1 | 47 | 111 | 1 | 1 | 48 | 111 | ... | ... | 47 | 111 | 1 | 1 |
| Concord..... | 44 | 122 | 5 | 1 | 44 | 122 | 5 | 1 | 44 | 122 | ... | ... | 44 | 122 | 5 | 1 |
| Dodge..... | 49 | 163 | 3 | 1 | 51 | 157 | 3 | 1 | 51 | 156 | 3 | 1 | 51 | 151 | 3 | 1 |
| Dubuque..... | 90 | 186 | 4 | 2 | 90 | 183 | 4 | 2 | 90 | 183 | 4 | 2 | 90 | 183 | 4 | 2 |
| Dyersville..... | 46 | 280 | 3 | 2 | 46 | 277 | 2 | 2 | 46 | 276 | 2 | 2 | 46 | 276 | 2 | 2 |
| Epworth..... | 75 | 61 | 11 | 10 | 79 | 60 | 11 | 5 | 80 | 60 | 11 | 3 | 80 | 60 | 11 | 3 |
| Farley..... | 124 | 106 | 2 | 4 | 123 | 105 | 3 | 3 | 123 | 103 | 3 | 4 | 123 | 103 | 3 | 4 |
| Iowa..... | 22 | 105 | 13 | 1 | 22 | 106 | 13 | 1 | 22 | 107 | 11 | 1 | 22 | 103 | 11 | 1 |
| Jefferson..... | 79 | 185 | 2 | 2 | 78 | 184 | 2 | 1 | 79 | 180 | 3 | 1 | 78 | 177 | 4 | 1 |
| Jallen..... | ... | ... | ... | ... | ... | ... | ... | ... | ... | ... | ... | ... | ... | ... | ... | ... |
| First ward— | 74 | 306 | 18 | 5 | 74 | 294 | 10 | 5 | 74 | 288 | 19 | 5 | 74 | 288 | 19 | 5 |
| Second precinct..... | 64 | 825 | 13 | 6 | 59 | 308 | 14 | 6 | 57 | 309 | 18 | 6 | 57 | 307 | 18 | 6 |

DUBUQUE COUNTY--CONTINUED.

| VOTING PRECINCTS. | GOVERNOR. | | | | | JUDGE SUPREME COURT. | | | | | SUP'T PUBLIC INSTRUCTION. | | | | | RAILROAD COMMISSIONER. | | | | |
|----------------------|-----------|-------|--------|----------|--------|----------------------|-----------|-------|-----------|-----------|---------------------------|---------|---------|-----------|----------|------------------------|-------|---------|-------|---------|
| | Jackson | Boies | Joseph | Mitchell | Dungan | Destow. | Anderson. | Iced. | Robinson. | Cliggett. | Weeks. | Harvey. | Sablin. | Knepfler. | Woodrow. | Mix. | Luke. | Bowman. | Tate. | Dutton. |
| | | | | | | | | | | | | | | | | | | | | |
| Second ward— | 56 | 220 | 4 | 3 | 51 | 217 | 25 | 5 | 53 | 215 | 5 | 4 | 63 | 216 | 4 | 4 | 52 | 216 | 4 | 4 |
| First precinct..... | 219 | 287 | | | 226 | 274 | | | 220 | 272 | | | 217 | 270 | | | 214 | 274 | | 25 |
| Second precinct..... | | | | | | | | | | | | | | | | | | | | |
| Third ward— | 36 | 242 | 3 | 1 | 84 | 233 | 3 | 1 | 88 | 231 | 3 | 1 | 91 | 230 | 3 | 1 | 90 | 232 | 3 | 1 |
| First precinct..... | 63 | 244 | 20 | 1 | 94 | 236 | 18 | 2 | 94 | 234 | 16 | 1 | 97 | 234 | 16 | 2 | 98 | 232 | 19 | 1 |
| Second precinct..... | | | | | | | | | | | | | | | | | | | | |
| Third precinct..... | 81 | 330 | 7 | 2 | 80 | 328 | 7 | 1 | 82 | 325 | 7 | 1 | 79 | 326 | 8 | 1 | 80 | 322 | 8 | 1 |
| Fourth ward— | 265 | 209 | 13 | 9 | 274 | 196 | 13 | 7 | 278 | 193 | 13 | 6 | 277 | 191 | 14 | 5 | 271 | 193 | 16 | 6 |
| First precinct..... | 68 | 95 | 10 | 2 | 98 | 91 | 11 | 2 | 100 | 88 | 11 | 2 | 100 | 89 | 11 | 2 | 99 | 90 | 11 | 2 |
| Second precinct..... | 165 | 214 | 7 | 7 | 160 | 205 | 5 | 7 | 170 | 198 | 5 | 7 | 168 | 205 | 5 | 7 | 164 | 199 | 5 | 7 |
| Third precinct..... | | | | | | | | | | | | | | | | | | | | |
| Fourth precinct..... | | | | | | | | | | | | | | | | | | | | |
| Fifth ward— | 04 | 245 | 10 | 2 | 91 | 205 | 12 | 3 | 93 | 204 | 11 | 2 | 92 | 206 | 11 | 3 | 95 | 198 | 2 | 12 |
| First precinct..... | 101 | 353 | 25 | | 98 | 340 | 32 | | 96 | 340 | 33 | | 95 | 342 | 31 | | 97 | 328 | 32 | |
| Second precinct..... | 158 | 219 | 21 | 5 | 158 | 203 | 20 | 6 | 158 | 201 | 20 | 7 | 161 | 204 | 16 | 7 | 176 | 200 | 19 | 6 |
| Third precinct..... | 68 | 146 | 20 | 3 | 64 | 137 | 20 | 3 | 65 | 134 | 20 | 3 | 68 | 123 | 20 | 3 | 66 | 133 | 20 | 3 |
| Fourth precinct..... | 3 | 207 | | | 3 | 203 | | | 3 | 203 | | | 2 | 204 | | | 3 | 203 | | |
| Liberty..... | 10 | 102 | 2 | 1 | 9 | 102 | 2 | 1 | 9 | 102 | 2 | 1 | 9 | 101 | 2 | 1 | 10 | 100 | 2 | 1 |
| Mosalem..... | 3 | 167 | 1 | 1 | 3 | 166 | 1 | 1 | 3 | 165 | 1 | 1 | 3 | 165 | 1 | 1 | 3 | 162 | 1 | 1 |
| New Wine..... | 46 | 143 | 9 | 1 | 46 | 129 | 3 | 1 | 47 | 130 | 3 | 1 | 46 | 131 | 3 | 1 | 47 | 128 | 1 | 3 |
| Peru..... | 7 | 164 | 2 | | 5 | 163 | 5 | | 6 | 163 | 5 | | 6 | 162 | 5 | | 6 | 156 | 2 | |
| Prairie Creek..... | 40 | 182 | 6 | | 48 | 129 | 5 | | 48 | 132 | 5 | | 48 | 128 | 5 | | 49 | 128 | 5 | |
| Table Mound..... | 40 | 116 | 11 | 1 | 38 | 116 | 10 | 1 | 39 | 116 | 10 | 1 | 39 | 117 | 9 | 1 | 39 | 114 | 9 | 1 |
| Veruon..... | 36 | 113 | 4 | 1 | 33 | 111 | 4 | 1 | 34 | 112 | 4 | 1 | 34 | 112 | 4 | 1 | 34 | 111 | 4 | 1 |
| Washington..... | 60 | 187 | 3 | 5 | 60 | 187 | 3 | 4 | 61 | 182 | 3 | 4 | 62 | 182 | 3 | 4 | 62 | 181 | 3 | 3 |
| Whitewater..... | | | | | | | | | | | | | | | | | | | | |
| Total..... | 3522 | 6174 | 274 | 88 | 2511 | 5697 | 261 | 80 | 2833 | 5677 | 294 | 77 | 2527 | 5682 | 275 | 77 | 2518 | 5694 | 249 | 111 |

FLOYD COUNTY.

| VOTING PRECINCTS. | GOVERNOR. | | | | LT-GOVERNOR. | | | | JUDGE SUPREME COURT. | | | | SUP'T PUBLIC INSTRUCTION. | | | | RAILROAD COMMISSIONER. | | | |
|---------------------|-----------|--------|---------|-----------|--------------|---------|-----------|-------|----------------------|--------|--------|---------|---------------------------|-----------|----------|------|------------------------|---------|-------|---------|
| | Jackson. | Boles. | Joseph. | Mitchell. | Dungan. | Bestow. | Anderson. | Reed. | Robinson. | Clegg. | Weeks. | Barroy. | Sabin. | Knoepfer. | Woodrow. | Mix. | Inke. | Bowman. | Idle. | Dutton. |
| Charles City— | 182 | 56 | 1 | 9 | 90 | 56 | 1 | 2 | 89 | 59 | 1 | 1 | 91 | 57 | 1 | 1 | 83 | 55 | 1 | 1 |
| First ward..... | 114 | 64 | 4 | 20 | 131 | 63 | 4 | 4 | 131 | 63 | 4 | 4 | 131 | 63 | 5 | 4 | 131 | 63 | 4 | 4 |
| Second ward..... | 100 | 108 | 5 | 17 | 115 | 106 | 4 | 8 | 130 | 106 | 6 | 3 | 121 | 103 | 6 | 4 | 120 | 107 | 5 | 4 |
| Third ward..... | 111 | 121 | 2 | 8 | 118 | 118 | 1 | 1 | 119 | 117 | 1 | 1 | 119 | 118 | 1 | 1 | 119 | 117 | 1 | 1 |
| Fourth ward..... | 140 | 167 | 10 | 25 | 151 | 159 | 11 | 12 | 160 | 160 | 12 | 10 | 152 | 159 | 12 | 10 | 151 | 160 | 12 | 10 |
| St. Charles..... | 114 | 68 | 7 | 15 | 121 | 68 | 7 | 6 | 121 | 68 | 7 | 6 | 121 | 68 | 7 | 6 | 121 | 68 | 7 | 6 |
| Floyd..... | 203 | 116 | 16 | 31 | 214 | 117 | 15 | 16 | 214 | 117 | 14 | 16 | 214 | 119 | 6 | 15 | 214 | 117 | 14 | 15 |
| Rock Grove..... | 42 | 71 | 40 | 13 | 49 | 69 | 41 | 6 | 46 | 68 | 42 | 6 | 48 | 66 | 43 | 4 | 48 | 66 | 42 | 3 |
| Rudd..... | 218 | 131 | 25 | 14 | 220 | 133 | 25 | 9 | 219 | 113 | 23 | 8 | 222 | 120 | 24 | 8 | 223 | 127 | 24 | 7 |
| Rockford..... | 82 | 57 | 1 | 5 | 87 | 57 | 1 | 1 | 87 | 57 | 1 | 1 | 87 | 57 | 1 | 1 | 87 | 57 | 1 | 1 |
| Duster..... | 75 | 65 | 1 | 2 | 77 | 63 | 7 | 1 | 77 | 63 | 7 | 1 | 77 | 63 | 6 | 1 | 77 | 63 | 7 | 1 |
| Scott..... | 173 | 111 | 1 | 23 | 179 | 109 | 1 | 13 | 179 | 107 | 1 | 13 | 182 | 110 | 1 | 11 | 181 | 108 | 1 | 11 |
| Union..... | 70 | 46 | 1 | 1 | 73 | 43 | 1 | 1 | 73 | 43 | 1 | 1 | 73 | 43 | 1 | 1 | 73 | 43 | 1 | 1 |
| Pleasant Grove..... | 148 | 80 | 2 | 4 | 149 | 59 | 7 | 2 | 149 | 59 | 2 | 2 | 149 | 60 | 2 | 2 | 149 | 59 | 2 | 2 |
| Elverton..... | 62 | 98 | 0 | 1 | 60 | 99 | 7 | 1 | 62 | 99 | 6 | 1 | 62 | 99 | 7 | 1 | 60 | 99 | 7 | 1 |
| Niles..... | 54 | 29 | 2 | 8 | 61 | 27 | 2 | 3 | 61 | 27 | 2 | 3 | 61 | 27 | 2 | 4 | 61 | 27 | 2 | 4 |
| Jedrar..... | 1785 | 1362 | 134 | 197 | 1892 | 1342 | 130 | 82 | 1897 | 1328 | 129 | 73 | 1907 | 1344 | 134 | 70 | 1908 | 1396 | 181 | 70 |
| Total..... | | | | | | | | | | | | | | | | | | | | |

FRANKLIN COUNTY.

| | | | | | | | | | | | | | | | | | | | | |
|---------------|-----|-----|---|---|-----|-----|---|---|-----|-----|---|---|-----|-----|---|---|-----|-----|---|---|
| Osceola..... | 384 | 110 | 1 | 1 | 385 | 110 | 1 | 1 | 385 | 110 | 1 | 1 | 385 | 110 | 1 | 1 | 385 | 110 | 1 | 1 |
| Grant..... | 34 | 78 | 2 | 1 | 33 | 78 | 2 | 1 | 33 | 78 | 2 | 1 | 33 | 78 | 2 | 1 | 33 | 78 | 2 | 1 |
| Lee..... | 72 | 35 | 8 | 2 | 73 | 30 | 8 | 2 | 73 | 31 | 8 | 2 | 73 | 31 | 8 | 2 | 73 | 31 | 8 | 2 |
| Oakland..... | 105 | 38 | 2 | 1 | 103 | 38 | 2 | 1 | 103 | 38 | 2 | 1 | 105 | 38 | 2 | 1 | 105 | 38 | 2 | 1 |
| Geneva..... | 114 | 45 | 1 | 1 | 110 | 45 | 1 | 1 | 111 | 45 | 1 | 1 | 111 | 45 | 1 | 1 | 112 | 45 | 1 | 1 |
| Reeve..... | 127 | 20 | 3 | 3 | 128 | 20 | 2 | 2 | 129 | 20 | 2 | 2 | 129 | 20 | 2 | 2 | 130 | 20 | 2 | 2 |
| Hamilton..... | 45 | 48 | 1 | 1 | 45 | 43 | 1 | 1 | 45 | 43 | 1 | 1 | 45 | 43 | 1 | 1 | 47 | 41 | 1 | 1 |
| Morgan..... | 73 | 49 | 1 | 2 | 72 | 47 | 1 | 2 | 72 | 46 | 1 | 2 | 72 | 46 | 1 | 2 | 72 | 46 | 1 | 2 |

| | | | | | | | | | | | | | | | | | | | | | |
|-------------------|------|------|-------|-------|------|------|-------|-------|------|------|-------|-------|------|------|-------|-------|------|------|-------|-------|--|
| Ingham..... | 36 | 1 | 3 | 124 | 85 | 1 | 3 | 125 | 24 | 1 | 3 | 125 | 24 | 1 | 3 | 127 | 33 | 3 | 1 | 3 | |
| Mott..... | 64 | 56 | 1 | 1 | 65 | 55 | 1 | 1 | 65 | 55 | 1 | 1 | 65 | 57 | 1 | 1 | 67 | 58 | 1 | 1 | |
| Washington-- | | | | | | | | | | | | | | | | | | | | | |
| First ward..... | 88 | 28 | 1 | 2 | 86 | 38 | 1 | 2 | 86 | 38 | 1 | 2 | 86 | 38 | 1 | 2 | 92 | 34 | 1 | 2 | |
| Second ward..... | 121 | 21 | 3 | 3 | 121 | 20 | 2 | 122 | 20 | 2 | 2 | 122 | 20 | 2 | 2 | 120 | 13 | 2 | 2 | 2 | |
| Third ward..... | 104 | 31 | 6 | 3 | 107 | 28 | 5 | 1 | 106 | 29 | 5 | 1 | 107 | 28 | 5 | 1 | 113 | 29 | 4 | 2 | |
| Fourth ward..... | 71 | 50 | 4 | 2 | 71 | 50 | 4 | 2 | 72 | 49 | 4 | 2 | 72 | 49 | 4 | 2 | 80 | 42 | 5 | 1 | |
| Marion..... | 64 | 67 | 2 | 1 | 63 | 63 | 2 | 1 | 62 | 63 | 2 | 1 | 62 | 63 | 2 | 1 | 62 | 63 | 2 | 1 | |
| Scott..... | 69 | 39 | | | 70 | 38 | | | 70 | 38 | | | 70 | 38 | | | 71 | 37 | | | |
| West Fork..... | 90 | 25 | | | 91 | 34 | | | 91 | 34 | | | 91 | 34 | | | 91 | 34 | | | |
| Ross..... | 80 | 62 | 4 | | 82 | 49 | 4 | | 82 | 49 | 4 | | 82 | 49 | 4 | | 83 | 48 | | | |
| Clinton..... | 117 | 43 | | | 120 | 40 | | | 120 | 40 | | | 120 | 40 | | | 120 | 40 | | | |
| Echland..... | 63 | 21 | 3 | | 64 | 20 | 3 | | 64 | 20 | 3 | | 64 | 20 | 3 | | 65 | 19 | | | |
| Wisner..... | 15 | 22 | | | 15 | 22 | | | 15 | 22 | | | 15 | 22 | | | 15 | 22 | | | |
| Total..... | 1675 | 934 | 37 | 25 | 1680 | 902 | 38 | 18 | 1681 | 904 | 38 | 17 | 1692 | 903 | 36 | 17 | 1723 | 871 | 36 | 15 | |
| PREMONT COUNTY. | | | | | | | | | | | | | | | | | | | | | |
| Monroe..... | 79 | 109 | 15 | 5 | 80 | 105 | 16 | 4 | 80 | 105 | 15 | 4 | 80 | 105 | 15 | 4 | 80 | 105 | 15 | 4 | |
| Wainut..... | 52 | 34 | 31 | 3 | 50 | 32 | 34 | 8 | 50 | 32 | 34 | 8 | 50 | 32 | 34 | 3 | 50 | 32 | 34 | 3 | |
| Fisher..... | 165 | 58 | 56 | 5 | 164 | 57 | 51 | 4 | 164 | 56 | 51 | 4 | 165 | 55 | 57 | 4 | 164 | 57 | 57 | 4 | |
| Locust Grove..... | 79 | 45 | 19 | | 79 | 45 | 21 | | 79 | 43 | 21 | | 79 | 46 | 18 | | 79 | 43 | 21 | | |
| Madison-- | | | | | | | | | | | | | | | | | | | | | |
| First ward..... | 33 | 40 | 27 | | 33 | 39 | 27 | | 35 | 38 | 27 | | 34 | 39 | 26 | | 33 | 39 | 27 | | |
| Second ward..... | 36 | 31 | 27 | 2 | 34 | 31 | 28 | 2 | 34 | 31 | 28 | 2 | 34 | 31 | 29 | 2 | 34 | 30 | 29 | 2 | |
| Riverton..... | 105 | 89 | 22 | | 108 | 87 | 22 | | 108 | 87 | 22 | | 108 | 83 | 22 | | 108 | 86 | 22 | | |
| Prairie..... | 52 | 35 | 29 | 1 | 52 | 32 | 30 | 4 | 52 | 32 | 30 | 4 | 53 | 32 | 29 | 1 | 52 | 32 | 30 | 1 | |
| Riverside..... | 133 | 69 | 23 | 4 | 132 | 68 | 22 | 4 | 132 | 67 | 22 | 4 | 132 | 67 | 22 | 4 | 132 | 67 | 22 | 4 | |
| Ross..... | 83 | 28 | 2 | 6 | 81 | 28 | 2 | 3 | 85 | 28 | 2 | 4 | 86 | 27 | 2 | 4 | 85 | 28 | 2 | 4 | |
| Greene..... | 92 | 61 | 40 | 3 | 90 | 58 | 43 | 5 | 90 | 58 | 43 | 3 | 90 | 58 | 43 | 3 | 90 | 58 | 43 | 3 | |
| Sidney..... | 267 | 379 | 110 | 5 | 260 | 376 | 111 | 1 | 268 | 376 | 111 | 6 | 269 | 375 | 111 | 4 | 270 | 377 | 111 | 4 | |
| Washington..... | 67 | 93 | 26 | 3 | 67 | 96 | 27 | 1 | 67 | 96 | 27 | 1 | 67 | 93 | 27 | 1 | 67 | 96 | 27 | 1 | |
| Franklin-- | | | | | | | | | | | | | | | | | | | | | |
| First ward..... | 53 | 46 | 5 | | 53 | 46 | 5 | | 53 | 46 | 5 | | 53 | 46 | 5 | | 53 | 46 | 5 | | |
| Second ward..... | 41 | 50 | 9 | 4 | 44 | 50 | 9 | 2 | 43 | 50 | 9 | 2 | 45 | 48 | 9 | 1 | 44 | 49 | 9 | 1 | |
| Third ward..... | 33 | 38 | 9 | | 33 | 38 | 9 | | 33 | 38 | 10 | | 32 | 38 | 10 | | 33 | 38 | 10 | | |
| Fourth ward..... | 53 | 54 | 8 | 2 | 53 | 54 | 8 | 1 | 53 | 54 | 8 | 2 | 53 | 54 | 8 | 2 | 53 | 54 | 8 | 2 | |
| Penton-- | | | | | | | | | | | | | | | | | | | | | |
| First ward..... | 76 | 71 | 10 | 1 | 75 | 72 | 9 | 5 | 73 | 72 | 10 | 3 | 75 | 72 | 9 | 1 | 75 | 72 | 9 | 1 | |
| Second ward..... | 9 | 15 | | | 9 | 15 | | | 9 | 15 | | | 9 | 15 | | | 9 | 15 | | | |
| Scott-- | | | | | | | | | | | | | | | | | | | | | |
| First ward..... | 73 | 114 | 21 | 5 | 74 | 113 | 21 | | 74 | 112 | 22 | 5 | 85 | 113 | 21 | 4 | 75 | 112 | 22 | 4 | |
| Second ward..... | 32 | 45 | 40 | | 32 | 45 | 40 | | 32 | 45 | 40 | | 32 | 45 | 40 | | 32 | 45 | 40 | | |
| Total..... | 1613 | 1504 | 529 | 49 | 1615 | 1485 | 540 | 40 | 1612 | 1481 | 543 | 44 | 1623 | 1481 | 537 | 38 | 1619 | 1481 | 543 | 38 | |

GREENE COUNTY.

| VOTING PRECINCTS. | GOVERNOR. | | | | LT-GOVERNOR. | | | | JUDGE SUPREME COURT. | | | | SUTP PUBLIC INSTRUCTION. | | | | RAILROAD COM-MISSIONER. | | | |
|----------------------|-----------|--------|---------|-----------|--------------|---------|-----------|-------|----------------------|-----------|--------|---------|--------------------------|-----------|----------|------|-------------------------|---------|-------|---------|
| | Jackson. | Boles. | Joseph. | Mitchell. | Dungana. | Bestow. | Anderson. | Reed. | Robinson. | Olligitt. | Weeks. | Harvey. | Sabin. | Knopfler. | Woodrow. | Mix. | Luke. | Bowman. | Tide. | Dutton. |
| Washington..... | 156 | 145 | 48 | 4 | 157 | 140 | 50 | 4 | 156 | 141 | 50 | 4 | 155 | 140 | 50 | 3 | 155 | 140 | 50 | 3 |
| Junction..... | 215 | 108 | 29 | 15 | 214 | 106 | 30 | 15 | 213 | 108 | 20 | 14 | 215 | 109 | 27 | 13 | 216 | 106 | 28 | 12 |
| First precinct..... | 57 | 57 | 7 | 4 | 50 | 56 | 6 | 3 | 59 | 56 | 6 | 3 | 58 | 57 | 6 | 3 | 59 | 56 | 6 | 3 |
| Second precinct..... | 132 | 53 | 1 | 5 | 133 | 53 | 1 | 4 | 133 | 53 | 2 | 3 | 133 | 53 | 2 | 3 | 133 | 53 | 1 | 3 |
| Paton..... | 80 | 59 | 15 | 9 | 81 | 58 | 16 | 5 | 81 | 60 | 16 | 3 | 80 | 60 | 17 | 3 | 82 | 60 | 16 | 3 |
| Franklin..... | 91 | 29 | 3 | 3 | 89 | 29 | 2 | 2 | 89 | 29 | 2 | 2 | 89 | 29 | 2 | 2 | 89 | 29 | 2 | 2 |
| Grant..... | 122 | 51 | 3 | 11 | 125 | 51 | 3 | 8 | 124 | 51 | 3 | 8 | 123 | 51 | 4 | 8 | 124 | 51 | 3 | 8 |
| Jefferson..... | 77 | 52 | 7 | 5 | 79 | 50 | 6 | 4 | 79 | 50 | 7 | 3 | 79 | 50 | 7 | 3 | 79 | 50 | 7 | 3 |
| First ward..... | 113 | 53 | 4 | 11 | 117 | 51 | 4 | 7 | 118 | 50 | 4 | 7 | 117 | 52 | 3 | 7 | 119 | 50 | 4 | 6 |
| Second ward..... | 73 | 49 | 7 | 7 | 74 | 48 | 7 | 7 | 74 | 48 | 7 | 7 | 74 | 48 | 7 | 7 | 74 | 48 | 7 | 7 |
| Third ward..... | 61 | 68 | 3 | 3 | 60 | 68 | 3 | 3 | 60 | 68 | 3 | 3 | 59 | 69 | 2 | 3 | 60 | 68 | 2 | 3 |
| Dawson..... | 100 | 35 | 3 | 2 | 100 | 35 | 3 | 2 | 100 | 35 | 3 | 2 | 100 | 35 | 3 | 2 | 100 | 35 | 3 | 2 |
| Greenbrier..... | 70 | 43 | 17 | 7 | 76 | 43 | 17 | 5 | 76 | 43 | 17 | 5 | 76 | 43 | 17 | 5 | 76 | 43 | 17 | 5 |
| Jackson..... | 59 | 23 | 6 | 77 | 59 | 23 | 6 | 77 | 59 | 23 | 6 | 77 | 59 | 23 | 6 | 77 | 59 | 23 | 6 | 6 |
| Bristol..... | 7 | 55 | 10 | 154 | 55 | 10 | 7 | 154 | 55 | 10 | 6 | 154 | 55 | 10 | 6 | 154 | 55 | 10 | 6 | 6 |
| Highland..... | 61 | 15 | 8 | 49 | 60 | 16 | 8 | 49 | 60 | 16 | 8 | 49 | 60 | 16 | 8 | 49 | 60 | 16 | 8 | 6 |
| Willow..... | 8 | 64 | 49 | 6 | 157 | 59 | 51 | 6 | 158 | 60 | 51 | 6 | 158 | 60 | 51 | 6 | 158 | 60 | 53 | 6 |
| Scranton..... | 27 | 21 | 4 | 12 | 28 | 21 | 4 | 12 | 28 | 21 | 4 | 12 | 28 | 21 | 4 | 12 | 28 | 21 | 4 | 12 |
| Kendrick..... | 47 | 58 | 3 | 4 | 46 | 58 | 3 | 3 | 47 | 58 | 3 | 3 | 47 | 58 | 3 | 3 | 47 | 58 | 3 | 2 |
| Cedar..... | 1972 | 1116 | 239 | 119 | 1981 | 1099 | 244 | 119 | 1980 | 1102 | 244 | 91 | 1979 | 1106 | 243 | 87 | 1988 | 1099 | 245 | 85 |
| Total..... | 1972 | 1116 | 239 | 119 | 1981 | 1099 | 244 | 119 | 1980 | 1102 | 244 | 91 | 1979 | 1106 | 243 | 87 | 1988 | 1099 | 245 | 85 |

*Official count, 119; correct footing, 96.

GRUNDY COUNTY.

| | | | | | | | | | | | | | | | | | | | | |
|----------------------|----|----|-------|-------|----|----|-------|-------|----|----|-------|-------|----|----|-------|-------|----|----|-------|-------|
| Fairfield..... | 72 | 66 | 5 | 21 | 72 | 66 | 5 | 2 | 72 | 66 | 5 | 2 | 72 | 66 | 5 | 2 | 72 | 66 | 5 | 2 |
| Beaver..... | 70 | 42 | 2 | 3 | 71 | 43 | 2 | 1 | 72 | 43 | 2 | 1 | 71 | 44 | 2 | 1 | 72 | 43 | 2 | 1 |
| Pleasant Valley..... | 62 | 62 | 2 | 2 | 61 | 62 | 2 | 2 | 61 | 62 | 2 | 2 | 61 | 62 | 2 | 2 | 61 | 62 | 2 | 2 |
| German..... | 56 | 73 | | | 56 | 75 | | | 56 | 75 | | | 55 | 76 | | | 56 | 75 | | |
| Shiloh..... | 50 | 10 | | | 53 | 96 | | | 53 | 96 | | | 53 | 96 | | | 54 | 95 | | |

HAMILTON COUNTY.

| VOTING PRECINCTS | GOVERNOR. | | | LT-GOVERNOR. | | | JUDGE SUPREME COURT. | | | SUF'T PUBLIC INSTRUCTION. | | | RAILROAD COM-MISSIONER. | | | | | | | |
|-------------------|-----------|-------|---------|--------------|---------|---------|----------------------|-------|-----------|---------------------------|--------|---------|-------------------------|-----------|----------|------|-------|---------|-------|---------|
| | Jackson. | Boes. | Joseph. | Mitchell. | Dungan. | Bestow. | Anderson. | Reed. | Robinson. | Olligitt. | Weeks. | Harvey. | Gabin. | Kneppler. | Woodrow. | Mix. | Tuke. | Bowman. | Idle. | Dutton. |
| Webster City— | | | | | | | | | | | | | | | | | | | | |
| First ward..... | 68 | 63 | 1 | 3 | 72 | 61 | 1 | 1 | 73 | 61 | 1 | 5 | 76 | 62 | 1 | 4 | 4 | 73 | 61 | 5 |
| Second ward..... | 101 | 66 | 6 | 8 | 104 | 64 | 6 | 7 | 104 | 54 | 6 | 6 | 104 | 54 | 6 | 6 | 105 | 54 | 6 | 1 |
| Third ward..... | 147 | 62 | 12 | 14 | 149 | 63 | 3 | 9 | 151 | 63 | 3 | 6 | 151 | 63 | 3 | 6 | 152 | 63 | 3 | 5 |
| Fourth ward..... | 152 | 113 | 2 | 3 | 159 | 109 | 3 | 2 | 160 | 108 | 3 | 1 | 159 | 109 | 3 | 2 | 160 | 109 | 3 | 1 |
| Williams..... | 97 | 60 | 1 | 1 | 97 | 89 | 1 | 1 | 97 | 89 | 2 | 1 | 97 | 89 | 2 | 1 | 97 | 89 | 2 | 1 |
| Blairsburg..... | 94 | 48 | 1 | 1 | 94 | 47 | 1 | 1 | 94 | 47 | 1 | 1 | 94 | 47 | 1 | 1 | 98 | 47 | 1 | 1 |
| Cass..... | 80 | 56 | 4 | 3 | 80 | 55 | 4 | 3 | 80 | 55 | 4 | 3 | 79 | 55 | 4 | 3 | 79 | 55 | 4 | 3 |
| Fremont..... | 59 | 52 | 1 | 4 | 60 | 56 | 2 | 4 | 59 | 54 | 1 | 4 | 58 | 54 | 4 | 4 | 59 | 55 | 3 | 5 |
| Freedom..... | 72 | 50 | 3 | 2 | 71 | 50 | 3 | 2 | 71 | 50 | 3 | 2 | 70 | 50 | 3 | 3 | 71 | 50 | 3 | 2 |
| Independence..... | 75 | 47 | 2 | 2 | 76 | 45 | 2 | 2 | 77 | 45 | 2 | 1 | 77 | 45 | 2 | 1 | 77 | 45 | 2 | 1 |
| Liberty..... | 47 | 30 | 1 | 1 | 49 | 28 | 1 | 1 | 50 | 28 | 1 | 1 | 50 | 28 | 1 | 1 | 50 | 28 | 1 | 1 |
| Rose Grove..... | 53 | 37 | 1 | 1 | 54 | 35 | 1 | 1 | 54 | 35 | 1 | 1 | 54 | 35 | 1 | 1 | 54 | 35 | 1 | 1 |
| Lincoln..... | 131 | 30 | 2 | 2 | 129 | 31 | 1 | 1 | 130 | 30 | 1 | 1 | 129 | 31 | 1 | 1 | 129 | 31 | 1 | 1 |
| Lyon..... | 160 | 85 | 9 | 2 | 164 | 89 | 8 | 1 | 164 | 83 | 8 | 1 | 165 | 82 | 8 | 1 | 162 | 84 | 8 | 1 |
| Hamilton..... | 48 | 53 | 3 | 3 | 48 | 51 | 3 | 3 | 48 | 51 | 3 | 3 | 48 | 51 | 3 | 3 | 48 | 51 | 3 | 3 |
| Webster..... | 82 | 80 | 1 | 4 | 82 | 79 | 1 | 4 | 82 | 79 | 1 | 4 | 82 | 79 | 1 | 4 | 82 | 79 | 1 | 4 |
| Marion..... | 169 | 90 | 6 | 7 | 166 | 91 | 8 | 6 | 166 | 92 | 6 | 6 | 168 | 91 | 7 | 6 | 166 | 91 | 7 | 6 |
| Clear Lake..... | 133 | 31 | 2 | 4 | 130 | 30 | 2 | 4 | 130 | 30 | 2 | 4 | 130 | 30 | 2 | 4 | 129 | 30 | 3 | 4 |
| Ellsworth..... | 128 | 30 | 1 | 1 | 128 | 30 | 1 | 1 | 128 | 30 | 1 | 1 | 128 | 30 | 1 | 1 | 128 | 30 | 1 | 1 |
| Scott..... | 124 | 15 | 1 | 1 | 123 | 14 | 1 | 1 | 123 | 14 | 1 | 1 | 123 | 14 | 1 | 1 | 123 | 14 | 1 | 1 |
| Total..... | 2050 | 1123 | 42 | 69 | 2035 | 1101 | 43 | 53 | 2041 | 1100 | 43 | 49 | 2040 | 1097 | 45 | 48 | 2037 | 1093 | 46 | 47 |

HANCOCK COUNTY.

| | | | | | | | | | | | | | | | | | | | | |
|----------------|----|----|---|---|----|----|---|---|----|----|---|---|----|----|---|---|----|----|---|---|
| Amsterdam..... | 70 | 28 | 1 | 1 | 70 | 28 | 1 | 1 | 70 | 28 | 1 | 1 | 70 | 28 | 1 | 1 | 70 | 28 | 1 | 1 |
| Avery..... | 95 | 45 | 4 | 2 | 97 | 82 | 5 | 2 | 96 | 82 | 5 | 2 | 97 | 82 | 5 | 2 | 98 | 80 | 5 | 2 |
| Bingham..... | 32 | 25 | 8 | 1 | 31 | 26 | 3 | 1 | 31 | 26 | 3 | 1 | 32 | 25 | 3 | 1 | 33 | 25 | 3 | 1 |
| Roone..... | 43 | 19 | 1 | 1 | 43 | 19 | 1 | 1 | 44 | 19 | 1 | 1 | 43 | 20 | 1 | 1 | 45 | 19 | 1 | 1 |

| | | | | | | | | | | | | | | | | |
|----------------|------|-----|----|----|------|-----|----|----|------|-----|----|----|------|-----|----|----|
| Britt..... | 203 | 81 | 7 | 1 | 901 | 80 | 7 | 1 | 201 | 80 | 7 | 1 | 201 | 80 | 7 | 1 |
| Concord..... | 176 | 130 | 3 | 10 | 175 | 127 | 2 | 10 | 172 | 131 | 2 | 10 | 174 | 128 | 2 | 10 |
| Crystal..... | 20 | 22 | 8 | 4 | 19 | 22 | 6 | 4 | 19 | 22 | 8 | 4 | 20 | 22 | 7 | 4 |
| Eil..... | 66 | 55 | 1 | 8 | 67 | 53 | 1 | 6 | 68 | 53 | 1 | 6 | 68 | 53 | 1 | 6 |
| Ellington..... | 90 | 37 | 3 | 3 | 89 | 39 | 3 | 3 | 89 | 39 | 3 | 3 | 91 | 37 | 3 | 3 |
| Erlin..... | 41 | 32 | 3 | 2 | 41 | 32 | 3 | 2 | 41 | 32 | 3 | 2 | 41 | 32 | 3 | 2 |
| Garfield..... | 28 | 41 | 2 | 2 | 28 | 40 | 2 | 2 | 28 | 40 | 2 | 2 | 28 | 40 | 2 | 2 |
| German..... | 45 | 36 | 1 | 2 | 46 | 33 | 1 | 2 | 46 | 33 | 1 | 2 | 46 | 34 | 1 | 2 |
| Madison..... | 49 | 22 | 10 | 5 | 44 | 22 | 8 | 5 | 43 | 23 | 8 | 4 | 45 | 22 | 6 | 3 |
| Magoe..... | 130 | 82 | 1 | 1 | 130 | 75 | 1 | 1 | 130 | 78 | 1 | 1 | 130 | 77 | 1 | 1 |
| Orthel..... | 56 | 26 | 1 | 1 | 54 | 27 | 1 | 1 | 54 | 27 | 1 | 1 | 54 | 27 | 1 | 1 |
| Twin Lake..... | 59 | 27 | 1 | 1 | 59 | 27 | 1 | 1 | 59 | 27 | 1 | 1 | 59 | 27 | 1 | 1 |
| Total..... | 1206 | 738 | 49 | 41 | 1205 | 729 | 47 | 37 | 1199 | 741 | 46 | 35 | 1209 | 733 | 45 | 35 |

HARDIN COUNTY.

| | | | | | | | | | | | | | | | | |
|-----------------|------|------|----|-----|------|------|----|----|------|------|----|----|------|------|----|----|
| Elma..... | 208 | 252 | 5 | 3 | 208 | 246 | 5 | 2 | 217 | 245 | 5 | 2 | 212 | 246 | 4 | 2 |
| Hardin..... | 445 | 169 | 14 | 13 | 447 | 182 | 13 | 10 | 447 | 182 | 13 | 10 | 448 | 181 | 13 | 10 |
| Alden..... | 167 | 94 | 1 | 8 | 164 | 89 | 1 | 6 | 164 | 89 | 1 | 6 | 164 | 89 | 1 | 6 |
| Buckeye..... | 52 | 54 | 2 | 2 | 52 | 53 | 2 | 2 | 51 | 53 | 2 | 2 | 51 | 53 | 2 | 2 |
| Ellis..... | 100 | 35 | 6 | 3 | 101 | 35 | 6 | 2 | 101 | 35 | 6 | 2 | 101 | 35 | 5 | 2 |
| Jackson..... | 111 | 43 | 4 | 4 | 113 | 44 | 4 | 1 | 113 | 44 | 4 | 1 | 113 | 44 | 4 | 1 |
| Clay..... | 137 | 80 | 2 | 5 | 138 | 80 | 2 | 3 | 138 | 80 | 2 | 3 | 137 | 83 | 2 | 3 |
| Eldora..... | 380 | 180 | 3 | 9 | 383 | 179 | 3 | 7 | 380 | 180 | 3 | 8 | 382 | 179 | 3 | 8 |
| Pleasant..... | 73 | 84 | 3 | 2 | 73 | 84 | 3 | 2 | 73 | 84 | 3 | 2 | 73 | 84 | 3 | 2 |
| Tipton..... | 139 | 86 | 3 | 22 | 129 | 85 | 3 | 23 | 131 | 84 | 3 | 23 | 129 | 84 | 3 | 23 |
| Sherman..... | 148 | 61 | 1 | 6 | 147 | 61 | 1 | 6 | 147 | 61 | 1 | 6 | 147 | 61 | 1 | 6 |
| Concord..... | 81 | 12 | 1 | 1 | 81 | 12 | 1 | 1 | 81 | 12 | 1 | 1 | 81 | 12 | 1 | 1 |
| Grant..... | 46 | 24 | 4 | 4 | 47 | 24 | 4 | 3 | 47 | 24 | 4 | 3 | 47 | 24 | 4 | 3 |
| Providence..... | 154 | 40 | 8 | 22 | 157 | 40 | 9 | 19 | 156 | 40 | 10 | 18 | 159 | 40 | 10 | 19 |
| Union..... | 254 | 113 | 17 | 6 | 252 | 113 | 16 | 6 | 255 | 112 | 16 | 3 | 255 | 112 | 16 | 3 |
| Total..... | 2485 | 1347 | 65 | 110 | 2490 | 1327 | 64 | 92 | 2490 | 1325 | 65 | 90 | 2496 | 1327 | 64 | 86 |

HARRISON COUNTY.

| | | | | | | | | | | | | | | | | |
|-------------------|-----|-----|----|---|-----|-----|----|---|-----|-----|----|---|-----|-----|----|---|
| Harrison..... | 223 | 166 | 10 | 9 | 221 | 165 | 18 | 8 | 221 | 164 | 10 | 7 | 224 | 162 | 10 | 7 |
| Lincoln..... | 40 | 30 | 43 | 5 | 40 | 30 | 43 | 5 | 41 | 30 | 43 | 5 | 41 | 29 | 44 | 5 |
| Allen..... | 17 | 52 | 51 | 4 | 18 | 50 | 50 | 4 | 18 | 50 | 50 | 4 | 18 | 50 | 50 | 4 |
| Jackson..... | 37 | 20 | 38 | 1 | 37 | 20 | 38 | 1 | 37 | 20 | 38 | 1 | 38 | 20 | 37 | 1 |
| Little Sioux..... | 158 | 59 | 55 | 2 | 160 | 52 | 55 | 2 | 158 | 53 | 56 | 2 | 159 | 52 | 56 | 2 |

HARRISON COUNTY—CONTINUED.

| VOTING PRECINCTS. | GOVERNOR. | | | | LT-GOVERNOR. | | | | JUDGE SUPREME COURT. | | | | SUF'T PUBLIC INSTRUCTION. | | | | RAILROAD COM-MISSIONER. | | | |
|-------------------|-----------|--------|---------|-----------|--------------|---------|-----------|-------|----------------------|-----------|--------|---------|---------------------------|-----------|----------|------|-------------------------|---------|-------|---------|
| | Jackson. | Boles. | Joseph. | Mitchell. | Dungan. | Bostow. | Anderson. | Reed. | Robinson. | Cliffitt. | Weeks. | Harvey. | Sabln. | Knepfder. | Woodrow. | Mix. | Luke. | Howman. | Idle. | Dutton. |
| | | | | | | | | | | | | | | | | | | | | |
| Douglas..... | 56 | 53 | 41 | 7 | 58 | 50 | 41 | 19 | 55 | 54 | 40 | 6 | 57 | 51 | 39 | 46 | 51 | 49 | 41 | 2 |
| Royer..... | 189 | 91 | 62 | 38 | 201 | 89 | 61 | 31 | 201 | 57 | 32 | 31 | 211 | 88 | 60 | 25 | 202 | 40 | 61 | 23 |
| Magolia..... | 131 | 112 | 31 | 6 | 123 | 109 | 32 | 4 | 123 | 109 | 32 | 3 | 123 | 109 | 32 | 3 | 123 | 109 | 32 | 3 |
| Rugian..... | 26 | 41 | 50 | 26 | 42 | 49 | 26 | 42 | 26 | 42 | 49 | 26 | 42 | 49 | 26 | 42 | 26 | 42 | 49 | 26 |
| Morgan..... | 75 | 55 | 35 | 1 | 75 | 55 | 35 | 1 | 75 | 55 | 35 | 1 | 75 | 55 | 35 | 1 | 75 | 55 | 35 | 1 |
| Cass..... | 66 | 67 | 51 | 1 | 66 | 66 | 52 | 1 | 66 | 66 | 52 | 1 | 66 | 66 | 52 | 1 | 66 | 66 | 52 | 1 |
| Jefferson..... | 282 | 159 | 33 | 15 | 287 | 189 | 34 | 13 | 281 | 193 | 34 | 12 | 287 | 190 | 34 | 11 | 289 | 188 | 35 | 11 |
| Calhoun..... | 43 | 29 | 17 | 1 | 43 | 28 | 17 | 1 | 43 | 38 | 17 | 1 | 43 | 38 | 17 | 1 | 43 | 38 | 17 | 1 |
| Taylor..... | 86 | 73 | 86 | 6 | 87 | 72 | 36 | 5 | 87 | 72 | 36 | 5 | 87 | 72 | 36 | 5 | 87 | 72 | 36 | 5 |
| Clay..... | 69 | 42 | 61 | 2 | 67 | 42 | 62 | 2 | 67 | 42 | 62 | 2 | 67 | 44 | 61 | 2 | 67 | 43 | 61 | 2 |
| Washington..... | 70 | 183 | 12 | 3 | 71 | 181 | 12 | 3 | 71 | 181 | 12 | 2 | 70 | 180 | 14 | 2 | 75 | 175 | 14 | 2 |
| Union..... | 52 | 77 | 62 | 3 | 54 | 66 | 60 | 2 | 55 | 66 | 50 | 1 | 54 | 65 | 52 | 1 | 57 | 93 | 50 | 1 |
| Lagrange..... | 50 | 60 | 8 | 5 | 52 | 68 | 7 | 4 | 50 | 59 | 7 | 4 | 51 | 59 | 7 | 3 | 50 | 59 | 7 | 3 |
| St. John..... | 68 | 119 | 27 | 5 | 67 | 110 | 27 | 4 | 67 | 110 | 27 | 4 | 68 | 110 | 27 | 3 | 67 | 116 | 31 | 3 |
| Missouri Valley— | | | | | | | | | | | | | | | | | | | | |
| First ward..... | 114 | 118 | 4 | 5 | 114 | 116 | 4 | 5 | 114 | 115 | 5 | 5 | 113 | 116 | 5 | 5 | 105 | 119 | 5 | 5 |
| Second ward..... | 115 | 90 | 6 | 5 | 114 | 89 | 8 | 5 | 115 | 88 | 8 | 4 | 115 | 88 | 8 | 4 | 116 | 87 | 9 | 4 |
| Third ward..... | 142 | 115 | 21 | 1 | 145 | 118 | 21 | 1 | 146 | 118 | 21 | 1 | 146 | 118 | 21 | 1 | 146 | 118 | 21 | 1 |
| Cincinnati..... | 84 | 66 | 10 | 83 | 67 | 10 | 10 | 83 | 66 | 10 | 10 | 83 | 66 | 10 | 10 | 83 | 66 | 10 | 10 | 83 |
| Total..... | 2192 | 1929 | 782 | 118 | 203 | 1901 | 754 | 100 | 2201 | 1908 | 757 | 85 | 2222 | 1902 | 752 | 87 | 2180 | 1912 | 763 | 89 |

HENRY COUNTY.

| | | | | | | | | | | | | | | | | | | | | |
|-----------------|-----|-----|----|----|-----|-----|----|----|-----|-----|----|----|-----|-----|----|----|-----|-----|----|----|
| Baltimore..... | 57 | 117 | 18 | 2 | 57 | 117 | 18 | 2 | 57 | 117 | 18 | 2 | 57 | 118 | 17 | 2 | 57 | 117 | 18 | 2 |
| Jackson..... | 103 | 51 | 11 | 3 | 103 | 61 | 11 | 3 | 103 | 61 | 10 | 3 | 103 | 51 | 10 | 2 | 104 | 48 | 9 | 16 |
| Salem..... | 169 | 48 | 11 | 18 | 167 | 48 | 10 | 18 | 167 | 48 | 10 | 18 | 169 | 48 | 9 | 17 | 180 | 48 | 9 | 16 |
| Hillsboro..... | 68 | 17 | 1 | 2 | 68 | 17 | 1 | 2 | 68 | 17 | 1 | 2 | 68 | 17 | 1 | 2 | 68 | 17 | 1 | 2 |
| New London..... | 177 | 186 | 11 | 6 | 178 | 185 | 11 | 6 | 179 | 185 | 11 | 6 | 179 | 184 | 11 | 6 | 178 | 185 | 11 | 6 |
| Center..... | 147 | 118 | 16 | 8 | 147 | 114 | 17 | 8 | 147 | 114 | 17 | 8 | 147 | 114 | 17 | 8 | 148 | 115 | 17 | 8 |

| | | | | | | | | | | | | | | | | |
|-------------------|------|------|-----|-----|------|------|-----|----|------|------|-----|----|------|------|-----|----|
| Tippecanoe..... | 81 | 34 | 33 | 8 | 81 | 30 | 36 | 8 | 81 | 31 | 36 | 8 | 81 | 30 | 35 | 8 |
| Tipton..... | 85 | 63 | 2 | 2 | 88 | 61 | 30 | 2 | 89 | 60 | 8 | 8 | 87 | 62 | 8 | 8 |
| Cannon..... | 121 | 48 | 10 | 5 | 121 | 44 | 10 | 9 | 121 | 96 | 9 | 9 | 121 | 95 | 9 | 5 |
| Marion..... | 84 | 61 | 22 | 4 | 93 | 62 | 23 | 3 | 93 | 62 | 23 | 3 | 93 | 62 | 23 | 3 |
| Trenton..... | 96 | 108 | 11 | 4 | 99 | 105 | 11 | 2 | 99 | 105 | 11 | 2 | 98 | 105 | 11 | 2 |
| Scott..... | 204 | 124 | 14 | 6 | 204 | 125 | 14 | 6 | 244 | 125 | 14 | 6 | 205 | 124 | 14 | 6 |
| Wayne..... | 186 | 46 | 4 | 11 | 190 | 44 | 6 | 6 | 190 | 44 | 6 | 6 | 189 | 44 | 6 | 6 |
| Jefferson..... | 149 | 169 | 6 | 1 | 148 | 166 | 6 | 1 | 148 | 166 | 6 | 1 | 148 | 167 | 6 | 1 |
| Mt. Pleasant..... | | | | | | | | | | | | | | | | |
| First ward..... | 195 | 89 | 6 | 9 | 195 | 83 | 6 | 8 | 195 | 83 | 6 | 8 | 196 | 83 | 6 | 7 |
| Second ward..... | 159 | 43 | 8 | 11 | 161 | 44 | 8 | 7 | 161 | 44 | 8 | 7 | 160 | 44 | 8 | 7 |
| Third ward..... | 75 | 65 | 11 | 7 | 73 | 54 | 11 | 5 | 75 | 54 | 11 | 6 | 76 | 54 | 11 | 6 |
| Fourth ward..... | 86 | 41 | 7 | 11 | 89 | 40 | 7 | 9 | 92 | 39 | 7 | 7 | 91 | 40 | 7 | 7 |
| Total..... | 2223 | 1465 | 202 | 114 | 2234 | 1441 | 208 | 94 | 2248 | 1430 | 205 | 91 | 2259 | 1442 | 204 | 89 |

HOWARD COUNTY.

| | | | | | | | | | | | | | | | | |
|---------------------|------|------|----|----|------|------|----|----|------|------|----|----|------|------|----|----|
| Albion..... | 86 | 53 | 2 | 2 | 85 | 51 | 1 | 2 | 83 | 51 | 1 | 2 | 83 | 52 | 1 | 2 |
| Forest City..... | 187 | 72 | 1 | 1 | 187 | 52 | 1 | 1 | 187 | 72 | 1 | 1 | 187 | 72 | 1 | 1 |
| Chester..... | 75 | 40 | 1 | 6 | 77 | 39 | 1 | 5 | 77 | 39 | 1 | 4 | 77 | 39 | 1 | 4 |
| Oak Dale..... | 65 | 22 | 1 | 6 | 65 | 22 | 1 | 6 | 65 | 22 | 1 | 6 | 65 | 22 | 1 | 6 |
| Jamestown..... | 117 | 60 | 1 | 7 | 116 | 60 | 1 | 6 | 115 | 60 | 1 | 7 | 117 | 59 | 1 | 6 |
| Saratoga..... | 64 | 44 | 1 | 1 | 64 | 43 | 1 | 1 | 64 | 43 | 1 | 1 | 64 | 43 | 1 | 1 |
| Howard Center..... | 58 | 56 | 1 | 2 | 58 | 56 | 1 | 2 | 58 | 56 | 1 | 2 | 58 | 56 | 1 | 2 |
| Vernon Springs..... | 398 | 249 | 6 | 23 | 393 | 247 | 6 | 21 | 389 | 248 | 6 | 18 | 400 | 249 | 6 | 18 |
| New Oregon..... | 73 | 154 | 3 | 3 | 74 | 153 | 3 | 2 | 75 | 152 | 3 | 2 | 74 | 153 | 3 | 2 |
| Paris..... | 74 | 130 | 1 | 1 | 73 | 114 | 1 | 1 | 73 | 114 | 1 | 1 | 73 | 114 | 1 | 1 |
| Howard..... | 114 | 146 | 1 | 1 | 115 | 144 | 1 | 1 | 115 | 144 | 1 | 1 | 114 | 144 | 1 | 1 |
| Afton..... | 90 | 162 | 2 | 3 | 95 | 154 | 5 | 3 | 99 | 149 | 2 | 3 | 99 | 149 | 2 | 3 |
| Total..... | 1401 | 1178 | 12 | 55 | 1403 | 1153 | 15 | 50 | 1415 | 1150 | 12 | 47 | 1413 | 1154 | 12 | 47 |

HUMBOLDT COUNTY.

| | | | | | | | | | | | | | | | | |
|--------------|----|----|---|---|-----|----|---|---|-----|----|---|---|-----|----|---|---|
| Norway..... | 95 | 26 | 2 | 2 | 95 | 25 | 3 | 3 | 95 | 25 | 3 | 3 | 95 | 25 | 3 | 3 |
| Beaver..... | 50 | 47 | 5 | 2 | 51 | 46 | 5 | 5 | 51 | 46 | 5 | 5 | 51 | 46 | 5 | 5 |
| Corinth..... | 91 | 16 | 4 | 7 | 92 | 16 | 4 | 4 | 92 | 16 | 4 | 4 | 92 | 16 | 4 | 4 |
| Weaver..... | 99 | 18 | 3 | 7 | 101 | 18 | 3 | 4 | 101 | 18 | 3 | 3 | 101 | 18 | 3 | 3 |
| Lake..... | 72 | 21 | 2 | 2 | 72 | 21 | 2 | 2 | 72 | 21 | 2 | 2 | 72 | 21 | 2 | 2 |
| Grove..... | 71 | 42 | 5 | 7 | 74 | 39 | 4 | 7 | 74 | 40 | 4 | 7 | 74 | 39 | 4 | 7 |
| Rotland..... | 69 | 49 | 4 | 1 | 69 | 50 | 4 | 1 | 69 | 50 | 4 | 1 | 69 | 50 | 4 | 1 |
| Avery..... | 69 | 37 | 8 | 9 | 72 | 33 | 8 | 9 | 72 | 33 | 8 | 9 | 72 | 33 | 8 | 9 |

HUMBOLDT COUNTY—CONTINUED.

| VOTING PRECINCTS. | GOVERNOR. | | | LT.-GOVERNOR. | | | JUDGE SUPREME COURT. | | | SUP'T PUBLIC INSTRUCTION. | | | RAILROAD COMMISSIONER. | | | | | | | |
|--------------------|-----------|--------|---------|---------------|---------|---------|----------------------|-------|-----------|---------------------------|--------|---------|------------------------|-----------|----------|------|-------|---------|-------|---------|
| | Jackson. | Boles. | Joseph. | Mitchell. | Dungan. | Dostow. | Anderson. | Reed. | Robinson. | Olliffite. | Weeks. | Harvey. | Gabin. | Knopfler. | Woodrow. | Mix. | Luke. | Bowman. | Tide. | Dutton. |
| Benwick..... | 107 | 341 | 6 | 104 | 54 | 0 | 104 | 34 | 104 | 34 | 0 | 104 | 34 | 6 | 104 | 34 | 6 | 104 | 34 | 5 |
| LuVerne..... | 27 | 16 | 15 | 23 | 16 | 15 | 23 | 16 | 23 | 16 | 15 | 23 | 16 | 4 | 27 | 16 | 4 | 27 | 16 | 4 |
| Humboldt..... | 129 | 118 | 15 | 127 | 117 | 15 | 127 | 117 | 127 | 117 | 15 | 127 | 117 | 4 | 127 | 117 | 4 | 127 | 117 | 15 |
| Diona..... | 108 | 87 | 13 | 109 | 87 | 13 | 109 | 87 | 109 | 87 | 13 | 109 | 87 | 3 | 109 | 87 | 3 | 109 | 87 | 13 |
| Wacousta..... | 74 | 19 | 2 | 73 | 18 | 2 | 73 | 18 | 73 | 18 | 2 | 73 | 18 | 3 | 74 | 18 | 3 | 74 | 18 | 2 |
| Springvale..... | 217 | 69 | 2 | 217 | 64 | 2 | 217 | 64 | 217 | 64 | 2 | 217 | 64 | 2 | 217 | 64 | 2 | 217 | 64 | 2 |
| Dakota City..... | 54 | 21 | 2 | 55 | 20 | 2 | 56 | 20 | 56 | 20 | 2 | 57 | 19 | 1 | 56 | 20 | 1 | 56 | 20 | 1 |
| Gillmore City..... | 57 | 15 | 1 | 58 | 15 | 1 | 58 | 15 | 58 | 15 | 1 | 58 | 15 | 1 | 58 | 15 | 1 | 58 | 15 | 1 |
| Total..... | 1380 | 585 | 65 | 1383 | 570 | 72 | 1385 | 571 | 1385 | 571 | 69 | 1385 | 571 | 64 | 1385 | 571 | 64 | 1385 | 571 | 66 |

IDA COUNTY.

| | | | | | | | | | | | | | | | | | | | | |
|-------------------|------|------|-----|------|------|-----|------|------|------|------|-----|------|------|-----|------|------|-----|------|------|-----|
| Gaboa..... | 58 | 114 | 7 | 59 | 113 | 7 | 59 | 113 | 59 | 113 | 7 | 59 | 113 | 7 | 59 | 113 | 7 | 59 | 113 | 6 |
| Griggs..... | 81 | 226 | 5 | 82 | 219 | 5 | 82 | 221 | 82 | 221 | 5 | 82 | 221 | 4 | 82 | 219 | 4 | 82 | 219 | 5 |
| Douglas..... | 56 | 62 | 14 | 59 | 55 | 14 | 59 | 55 | 59 | 55 | 14 | 59 | 55 | 5 | 59 | 55 | 5 | 59 | 55 | 14 |
| Battle..... | 72 | 81 | 5 | 73 | 77 | 5 | 73 | 77 | 73 | 77 | 5 | 73 | 77 | 5 | 73 | 77 | 5 | 73 | 77 | 5 |
| Logan..... | 47 | 65 | 5 | 49 | 64 | 5 | 49 | 64 | 49 | 64 | 5 | 49 | 64 | 3 | 49 | 64 | 3 | 49 | 64 | 5 |
| Silver Creek..... | 76 | 45 | 13 | 73 | 47 | 15 | 73 | 46 | 73 | 46 | 15 | 73 | 46 | 3 | 74 | 46 | 3 | 74 | 46 | 15 |
| Blairstown..... | 100 | 57 | 8 | 100 | 50 | 1 | 100 | 50 | 100 | 50 | 1 | 100 | 50 | 1 | 100 | 50 | 1 | 100 | 50 | 2 |
| Corwin..... | 315 | 163 | 50 | 317 | 159 | 49 | 321 | 155 | 321 | 155 | 49 | 321 | 155 | 49 | 321 | 155 | 49 | 321 | 155 | 49 |
| Maple..... | 119 | 95 | 42 | 122 | 94 | 42 | 122 | 94 | 122 | 94 | 42 | 124 | 92 | 43 | 122 | 92 | 43 | 122 | 92 | 46 |
| Garfield..... | 42 | 51 | 34 | 41 | 35 | 5 | 41 | 35 | 41 | 35 | 5 | 44 | 31 | 35 | 41 | 35 | 3 | 44 | 31 | 35 |
| Grant..... | 33 | 88 | 15 | 31 | 86 | 17 | 31 | 87 | 31 | 87 | 17 | 31 | 87 | 17 | 31 | 87 | 17 | 31 | 87 | 17 |
| Hayes..... | 69 | 54 | 10 | 70 | 51 | 11 | 70 | 51 | 70 | 51 | 11 | 70 | 51 | 5 | 70 | 51 | 5 | 70 | 51 | 11 |
| Total..... | 1069 | 1105 | 200 | 1075 | 1075 | 207 | 1082 | 1067 | 1082 | 1067 | 208 | 1085 | 1059 | 207 | 1081 | 1066 | 210 | 1081 | 1066 | 210 |

IOWA COUNTY.

| | | | | | | | | | | | | | | | | | | | | | | | | |
|----------------------|------|------|----|----|-----|------|------|----|-----|------|------|----|-----|------|------|----|-----|------|------|----|-----|------|------|----|
| Amana..... | 12 | 129 | 1 | 1 | 12 | 129 | 1 | 1 | 12 | 129 | 1 | 1 | 12 | 129 | 1 | 1 | 12 | 129 | 1 | 1 | 12 | 129 | 1 | 1 |
| Cono..... | 28 | 18 | 1 | 1 | 28 | 18 | 1 | 1 | 28 | 18 | 1 | 1 | 28 | 18 | 1 | 1 | 28 | 18 | 1 | 1 | 28 | 18 | 1 | 1 |
| Dayton..... | 70 | 61 | 5 | 5 | 69 | 61 | 5 | 5 | 70 | 61 | 5 | 5 | 70 | 61 | 5 | 5 | 70 | 61 | 5 | 5 | 70 | 61 | 5 | 5 |
| English..... | 191 | 148 | 24 | 24 | 18 | 194 | 147 | 25 | 9 | 194 | 146 | 25 | 9 | 190 | 147 | 28 | 10 | 183 | 146 | 23 | 10 | 183 | 146 | 23 |
| Fillmore..... | 80 | 174 | 1 | 1 | 81 | 174 | 10 | 1 | 81 | 173 | 10 | 1 | 81 | 173 | 10 | 1 | 81 | 173 | 10 | 1 | 81 | 173 | 10 | 1 |
| Greene..... | 74 | 119 | 3 | 3 | 73 | 119 | 3 | 3 | 73 | 119 | 3 | 3 | 73 | 119 | 3 | 3 | 73 | 119 | 3 | 3 | 73 | 119 | 3 | 3 |
| Hartford..... | 98 | 32 | 13 | 13 | 3 | 100 | 30 | 15 | 1 | 99 | 30 | 13 | 1 | 99 | 30 | 14 | 1 | 99 | 31 | 14 | 1 | 99 | 31 | 14 |
| First precinct..... | 72 | 108 | 2 | 2 | 6 | 73 | 105 | 2 | 7 | 74 | 105 | 2 | 7 | 74 | 105 | 2 | 7 | 73 | 105 | 2 | 7 | 73 | 105 | 2 |
| Second precinct..... | 67 | 78 | 1 | 1 | 2 | 61 | 74 | 11 | 4 | 60 | 75 | 11 | 4 | 59 | 76 | 11 | 4 | 60 | 76 | 11 | 4 | 60 | 76 | 11 |
| Hilton..... | 61 | 109 | 10 | 10 | 4 | 86 | 108 | 15 | 11 | 88 | 108 | 15 | 11 | 88 | 107 | 11 | 11 | 88 | 108 | 11 | 11 | 88 | 108 | 11 |
| Honey Creek..... | 24 | 112 | 1 | 1 | 24 | 110 | 1 | 1 | 24 | 110 | 1 | 1 | 24 | 110 | 1 | 1 | 24 | 110 | 1 | 1 | 24 | 110 | 1 | 1 |
| Iowa..... | 10 | 67 | 3 | 3 | 2 | 10 | 67 | 3 | 2 | 10 | 67 | 3 | 2 | 10 | 67 | 3 | 2 | 10 | 67 | 3 | 2 | 10 | 67 | 3 |
| Lenox..... | 42 | 87 | 3 | 3 | 41 | 88 | 3 | 3 | 41 | 88 | 3 | 3 | 41 | 88 | 3 | 3 | 41 | 88 | 3 | 3 | 41 | 88 | 3 | 3 |
| Lincoln..... | 288 | 252 | 8 | 8 | 286 | 247 | 8 | 9 | 286 | 246 | 8 | 8 | 285 | 247 | 8 | 8 | 285 | 247 | 8 | 8 | 285 | 247 | 8 | 8 |
| Linn..... | 62 | 107 | 1 | 1 | 61 | 107 | 1 | 2 | 61 | 107 | 1 | 2 | 61 | 107 | 1 | 2 | 61 | 107 | 1 | 2 | 61 | 107 | 1 | 2 |
| Marengo..... | 72 | 63 | 4 | 4 | 72 | 63 | 4 | 4 | 72 | 63 | 4 | 4 | 72 | 63 | 4 | 4 | 72 | 63 | 4 | 4 | 72 | 63 | 4 | 4 |
| Pilot..... | 220 | 145 | 2 | 2 | 10 | 224 | 145 | 2 | 7 | 224 | 145 | 2 | 7 | 225 | 149 | 2 | 5 | 224 | 145 | 2 | 5 | 224 | 145 | 2 |
| Summer..... | 28 | 72 | 1 | 1 | 1 | 28 | 72 | 1 | 1 | 28 | 72 | 1 | 1 | 28 | 72 | 1 | 1 | 28 | 72 | 1 | 1 | 28 | 72 | 1 |
| Troy..... | 27 | 131 | 2 | 2 | 27 | 130 | 2 | 2 | 28 | 134 | 2 | 2 | 27 | 130 | 2 | 2 | 27 | 130 | 2 | 2 | 27 | 130 | 2 | 2 |
| Washington..... | 1546 | 2015 | 92 | 92 | 64 | 1554 | 1994 | 93 | 51 | 1552 | 1996 | 94 | 52 | 1550 | 1995 | 96 | 50 | 1551 | 1993 | 95 | 53 | 1551 | 1993 | 95 |
| York..... | | | | | | | | | | | | | | | | | | | | | | | | |
| Total..... | 1546 | 2015 | 92 | 92 | 64 | 1554 | 1994 | 93 | 51 | 1552 | 1996 | 94 | 52 | 1550 | 1995 | 96 | 50 | 1551 | 1993 | 95 | 53 | 1551 | 1993 | 95 |

JACKSON COUNTY.

| | | | | | | | | | | | | | | | | | | | | | | | | |
|--------------------------|-----|-----|----|----|-----|-----|-----|-----|-----|-----|-----|-----|-----|-----|-----|-----|-----|-----|-----|-----|-----|-----|-----|-----|
| Bellevue..... | 135 | 304 | 8 | 8 | 2 | 155 | 309 | 8 | 2 | 157 | 307 | 8 | 1 | 156 | 308 | 8 | 1 | 156 | 308 | 8 | 1 | 156 | 308 | 8 |
| Brandon..... | 93 | 95 | 6 | 6 | 4 | 93 | 95 | 6 | 7 | 4 | 93 | 95 | 6 | 7 | 4 | 93 | 95 | 6 | 7 | 4 | 93 | 95 | 6 | 7 |
| Butler..... | 10 | 133 | 4 | 4 | 10 | 131 | 4 | 4 | 10 | 132 | 4 | 4 | 10 | 131 | 4 | 4 | 10 | 131 | 4 | 4 | 10 | 131 | 4 | 4 |
| Fairfield..... | 43 | 109 | 5 | 5 | 33 | 107 | 33 | 107 | 33 | 107 | 33 | 107 | 5 | 33 | 107 | 5 | 19 | 33 | 107 | 5 | 19 | 33 | 107 | 5 |
| Farmers Creek..... | 127 | 123 | 5 | 5 | 10 | 126 | 124 | 5 | 19 | 128 | 124 | 5 | 19 | 127 | 123 | 5 | 19 | 127 | 123 | 5 | 19 | 127 | 123 | 5 |
| Iowa-First precinct..... | 90 | 56 | 1 | 1 | 1 | 90 | 56 | 1 | 1 | 90 | 56 | 1 | 1 | 90 | 56 | 1 | 1 | 90 | 56 | 1 | 1 | 90 | 56 | 1 |
| Second precinct..... | 48 | 37 | 1 | 1 | 2 | 49 | 37 | 1 | 1 | 49 | 37 | 1 | 1 | 49 | 37 | 1 | 1 | 49 | 37 | 1 | 1 | 49 | 37 | 1 |
| Jackson..... | 18 | 124 | 1 | 1 | 1 | 19 | 123 | 1 | 2 | 1 | 19 | 122 | 1 | 1 | 19 | 122 | 1 | 1 | 19 | 122 | 1 | 1 | 19 | 122 |
| Maquoketa..... | 69 | 130 | 2 | 2 | 6 | 75 | 121 | 2 | 5 | 69 | 121 | 2 | 5 | 69 | 121 | 2 | 5 | 69 | 121 | 2 | 5 | 69 | 121 | 2 |
| Monmouth..... | 202 | 124 | 1 | 1 | 5 | 203 | 123 | 1 | 5 | 203 | 123 | 1 | 5 | 203 | 123 | 1 | 5 | 203 | 123 | 1 | 5 | 203 | 123 | 1 |
| Otter Creek..... | 20 | 134 | 1 | 1 | 21 | 137 | 1 | 1 | 21 | 137 | 1 | 1 | 21 | 137 | 1 | 1 | 21 | 137 | 1 | 1 | 21 | 137 | 1 | 1 |
| Perry..... | 175 | 91 | 2 | 2 | 5 | 175 | 90 | 2 | 5 | 175 | 90 | 2 | 5 | 175 | 90 | 2 | 5 | 175 | 90 | 2 | 5 | 175 | 90 | 2 |
| Prairie Springs..... | 14 | 115 | 1 | 1 | 1 | 14 | 114 | 1 | 1 | 14 | 114 | 1 | 1 | 14 | 114 | 1 | 1 | 14 | 114 | 1 | 1 | 14 | 114 | 1 |
| Richland..... | 39 | 123 | 1 | 1 | 1 | 37 | 121 | 2 | 1 | 36 | 122 | 2 | 1 | 36 | 122 | 2 | 1 | 36 | 122 | 2 | 1 | 36 | 122 | 2 |
| South Fork..... | 152 | 103 | 14 | 14 | 155 | 109 | 14 | 14 | 155 | 109 | 14 | 14 | 155 | 109 | 14 | 14 | 155 | 109 | 14 | 14 | 155 | 109 | 14 | 14 |
| Tete des Morts..... | 13 | 110 | 1 | 1 | 1 | 14 | 109 | 1 | 1 | 14 | 109 | 1 | 1 | 14 | 109 | 1 | 1 | 14 | 109 | 1 | 1 | 14 | 109 | 1 |

JACKSON COUNTY--CONTINUED

| VOTING PRECINCTS. | GOVERNOR. | | | | LT.-GOVERNOR. | | | | JUDGE SUPREME COURT. | | | | SUP'T PUBLIC INSTRUCTION. | | | | RAILROAD COMMISSIONER. | | | |
|-------------------|-----------|--------|---------|-----------|---------------|---------|-----------|-------|----------------------|-----------|--------|---------|---------------------------|-----------|----------|------|------------------------|---------|-------|---------|
| | Jackson. | Boles. | Joseph. | Mitchell. | Dungan. | Bestow. | Anderson. | Reed. | Robinson. | Olligitt. | Weeks. | Harvey. | Sabin. | Knopfler. | Woodrow. | Mix. | Luke. | Bowman. | Idle. | Dutton. |
| Union..... | 124 | 124 | 2 | 112 | 124 | 3 | 2 | 111 | 124 | 3 | 2 | 111 | 124 | 3 | 2 | 111 | 124 | 3 | 2 | 111 |
| Van Buren..... | 129 | 168 | 3 | 125 | 168 | 3 | 2 | 129 | 158 | 3 | 2 | 129 | 166 | 3 | 2 | 129 | 166 | 2 | 129 | 166 |
| Washington..... | 29 | 103 | ... | 28 | 103 | ... | ... | 26 | 103 | ... | ... | 28 | 103 | ... | ... | 28 | 103 | ... | 28 | 103 |
| Maquoketa City-- | 104 | 107 | 4 | 102 | 104 | 11 | 3 | 104 | 102 | 11 | 3 | 104 | 102 | 11 | 3 | 103 | 103 | 3 | 103 | 103 |
| First ward..... | 98 | 92 | 12 | 100 | 83 | 11 | ... | 102 | 80 | 12 | ... | 74 | 50 | 2 | ... | 101 | 82 | 11 | 101 | 82 |
| Second ward..... | 75 | 52 | 5 | 74 | 50 | 2 | ... | 74 | 50 | 2 | ... | 74 | 50 | 2 | ... | 74 | 50 | 2 | 74 | 50 |
| Third ward..... | 119 | 65 | 6 | 116 | 56 | 6 | 6 | 115 | 55 | 6 | 6 | 117 | 54 | 6 | 6 | 115 | 54 | 6 | 115 | 54 |
| Fourth ward..... | 1984 | 2619 | 83 | 67 | 1929 | 2583 | 83 | 57 | 1928 | 2577 | 83 | 56 | 1932 | 2570 | 83 | 57 | 1927 | 2577 | 73 | 69 |
| Total..... | 1984 | 2619 | 83 | 67 | 1929 | 2583 | 83 | 57 | 1928 | 2577 | 83 | 56 | 1932 | 2570 | 83 | 57 | 1927 | 2577 | 73 | 69 |

JASPER COUNTY.

| | | | | | | | | | | | | | | | | | | | | | | | |
|-----------------------------|-----|-----|----|-----|-----|----|-----|-----|-----|----|-----|-----|-----|----|-----|-----|-----|----|-----|-----|-----|----|-----|
| Clear Creek..... | 111 | 68 | 18 | 110 | 68 | 18 | 3 | 110 | 68 | 18 | 3 | 110 | 68 | 18 | 3 | 110 | 68 | 18 | 3 | 110 | 68 | 18 | 3 |
| Poweshiek, Greencastle..... | 171 | 73 | 35 | 171 | 71 | 15 | 1 | 175 | 71 | 15 | 1 | 175 | 71 | 15 | 1 | 174 | 73 | 15 | 1 | 174 | 73 | 15 | 1 |
| Poweshiek, Oswalt..... | 48 | 50 | 32 | 48 | 50 | 31 | 2 | 48 | 50 | 31 | 2 | 48 | 50 | 31 | 2 | 48 | 50 | 31 | 2 | 48 | 50 | 31 | 2 |
| Washington..... | 77 | 47 | 11 | 77 | 47 | 11 | 1 | 77 | 47 | 11 | 1 | 77 | 47 | 11 | 1 | 77 | 47 | 11 | 1 | 77 | 47 | 11 | 1 |
| Colfax..... | 220 | 170 | 11 | 223 | 168 | 11 | 2 | 223 | 166 | 13 | 2 | 222 | 164 | 11 | 1 | 223 | 166 | 12 | 2 | 223 | 166 | 12 | 2 |
| Mount Prairie..... | 103 | 68 | 9 | 103 | 68 | 10 | 6 | 103 | 68 | 10 | 6 | 103 | 68 | 10 | 6 | 103 | 68 | 10 | 6 | 103 | 68 | 10 | 6 |
| Prairie City..... | 240 | 148 | 8 | 250 | 149 | 8 | 6 | 249 | 148 | 10 | 6 | 252 | 148 | 9 | 4 | 251 | 149 | 8 | 5 | 251 | 149 | 8 | 5 |
| Vandalia..... | 48 | 58 | 5 | 49 | 57 | 3 | ... | 48 | 57 | 3 | ... | 48 | 57 | 3 | ... | 49 | 57 | 3 | ... | 49 | 57 | 3 | ... |
| Monroe..... | 281 | 187 | 27 | 282 | 187 | 27 | 16 | 281 | 187 | 27 | 17 | 283 | 187 | 27 | 10 | 283 | 187 | 27 | 14 | 283 | 187 | 27 | 14 |
| Fairmount..... | 29 | 19 | 2 | 29 | 19 | 2 | ... | 29 | 19 | 2 | ... | 29 | 19 | 2 | ... | 29 | 19 | 2 | ... | 29 | 19 | 2 | ... |
| Sherman..... | 67 | 39 | 16 | 68 | 37 | 17 | 4 | 68 | 37 | 18 | 4 | 68 | 37 | 18 | 4 | 68 | 37 | 18 | 4 | 68 | 37 | 18 | 4 |
| Independence..... | 164 | 127 | 9 | 167 | 120 | 13 | 5 | 169 | 119 | 12 | 5 | 169 | 118 | 12 | 5 | 168 | 120 | 12 | 5 | 168 | 120 | 12 | 5 |
| Malaka..... | 46 | 53 | 2 | 46 | 53 | 2 | 1 | 46 | 53 | 2 | 1 | 46 | 53 | 2 | 1 | 46 | 53 | 2 | 1 | 46 | 53 | 2 | 1 |
| Newton township..... | 125 | 73 | 19 | 126 | 73 | 19 | 6 | 128 | 73 | 19 | 6 | 128 | 73 | 19 | 6 | 128 | 73 | 19 | 6 | 128 | 73 | 19 | 6 |

KEOKUK COUNTY—CONTINUED.

| VOTING PRECINCTS. | GOVERNOR. | | | | LT-GOVERNOR. | | | | JUDGE SUPREME COURT. | | | | SUF'T PUBLIC INSTRUCTION. | | | | RAILROAD COM-MISSIONER. | | | |
|---------------------|-----------|--------|---------|-----------|--------------|---------|-----------|-------|----------------------|-----------|--------|---------|---------------------------|------------|----------|-------|-------------------------|---------|-------|---------|
| | Jackson. | Boles. | Joseph. | Mitchell. | Dungan. | Bestow. | Anderson. | Reed. | Robinson. | Cliffble. | Weeks. | Harvey. | Babin. | Knoepfler. | Woodrow. | Mix. | Tulke. | Bowman. | Idle. | Dutton. |
| Prairie | 225 | 72 | 17 | 15 | 234 | 70 | 17 | 7 | 232 | 70 | 18 | 8 | 231 | 72 | 17 | 7 | 234 | 70 | 17 | 7 |
| Adams | 119 | 77 | 5 | 5 | 118 | 76 | 5 | 6 | 118 | 76 | 6 | 6 | 118 | 75 | 6 | 6 | 119 | 74 | 6 | 6 |
| English River | 178 | 95 | 8 | 5 | 177 | 91 | 8 | 6 | 177 | 91 | 6 | 6 | 177 | 91 | 7 | 6 | 177 | 91 | 8 | 6 |
| Liberty | 53 | 125 | | 1 | 52 | 123 | 1 | 1 | 52 | 124 | 1 | | 52 | 124 | 1 | | 53 | 123 | 1 | 6 |
| Total | 2434 | 1238 | 209 | 110 | 2442 | 2356 | 210 | 98 | 2446 | 2352 | 216 | 85 | 2450 | 2356 | 212 | 81 | 2453 | 2354 | 213 | 85 |

KOSSUTH COUNTY.

| | | | | | | | | | | | | | | | | | | | | |
|-------------------|-----|-------|-------|-------|-----|-------|-------|-------|-----|-------|-------|-------|-----|-------|-------|-------|-----|-------|-------|-------|
| Algona— | 81 | 38 | 2 | 2 | 85 | 35 | 1 | 1 | 86 | 34 | 1 | 1 | 86 | 34 | 1 | 1 | 86 | 34 | 1 | 1 |
| First ward | 86 | 51 | 1 | 1 | 88 | 50 | 1 | 1 | 85 | 50 | 4 | 1 | 88 | 50 | 1 | 1 | 88 | 50 | 1 | 1 |
| Second ward | 63 | 50 | 4 | 1 | 63 | 49 | 4 | 1 | 63 | 49 | 4 | 1 | 63 | 48 | 4 | 1 | 63 | 40 | 4 | 1 |
| Third ward | 101 | 48 | 1 | 4 | 100 | 48 | 1 | 4 | 100 | 49 | 1 | 3 | 101 | 48 | 1 | 3 | 100 | 49 | 1 | 3 |
| Fourth ward | 108 | 52 | 9 | 2 | 100 | 40 | 6 | 2 | 110 | 40 | 6 | 2 | 110 | 49 | 8 | 2 | 110 | 49 | 8 | 2 |
| Buffalo | 35 | 25 | 38 | | 35 | 24 | 17 | | 35 | 24 | 17 | | 35 | 22 | 19 | | 35 | 24 | 18 | |
| Cresco | 79 | 27 | 4 | | 76 | 26 | 6 | | 76 | 26 | 6 | | 76 | 26 | 6 | | 76 | 26 | 6 | |
| Eagle | 13 | | 1 | 13 | 13 | | 1 | 13 | 13 | | 1 | 13 | 13 | | 1 | 13 | 13 | | 1 | 13 |
| Feuton | 39 | 44 | 2 | | 39 | 44 | 2 | | 39 | 44 | 2 | | 39 | 44 | 2 | | 39 | 44 | 2 | |
| Greenwood | 21 | 101 | 45 | 7 | 21 | 103 | 43 | 5 | 121 | 104 | 42 | 6 | 124 | 108 | 42 | 6 | 122 | 104 | 43 | 5 |
| German | 17 | 36 | 1 | | 17 | 35 | 1 | | 17 | 35 | 1 | | 17 | 35 | 1 | | 17 | 35 | 1 | |
| Garfield | 16 | 45 | 1 | | 16 | 44 | 1 | | 16 | 44 | 1 | | 16 | 44 | 1 | | 16 | 44 | 1 | |
| Germania | 51 | 24 | 2 | | 52 | 24 | 2 | | 51 | 25 | 2 | | 51 | 23 | 2 | | 51 | 23 | 2 | |
| Hebron | 31 | 5 | | 1 | 30 | 5 | 1 | 1 | 35 | 5 | | 1 | 31 | 5 | | 1 | 31 | 5 | | 1 |
| Harrison | 48 | 25 | 9 | 1 | 48 | 23 | 9 | 1 | 48 | 23 | 9 | 1 | 48 | 23 | 9 | 1 | 48 | 23 | 9 | 1 |
| Irvington | 64 | 48 | 3 | 2 | 67 | 40 | 2 | 1 | 66 | 46 | 2 | 1 | 66 | 46 | 2 | 1 | 66 | 46 | 2 | 1 |
| Lotts Creek | 20 | 82 | 1 | | 20 | 82 | 1 | | 20 | 81 | 2 | | 20 | 81 | 2 | | 20 | 81 | 2 | |
| Ledyard | 51 | 39 | 3 | 4 | 50 | 38 | 3 | 3 | 50 | 38 | 3 | 3 | 50 | 37 | 3 | 3 | 50 | 37 | 3 | 3 |
| Loverne | 73 | 60 | 1 | | 72 | 60 | 1 | | 72 | 60 | 1 | | 72 | 60 | 1 | | 72 | 60 | 1 | |
| Lincoln | 13 | 18 | | | 11 | 18 | | | 13 | 18 | | | 13 | 18 | | | 13 | 18 | | |
| Portland | 70 | 31 | 4 | 2 | 70 | 31 | 6 | | 70 | 32 | 6 | | 70 | 32 | 6 | | 70 | 32 | 6 | |

| | | | | | | | | | | | | |
|------------------|------|------|-----|-----|------|------|-----|----|------|------|-----|----|
| Plumb Creek..... | 54 | 88 | 1 | 1 | 57 | 23 | 1 | 1 | 57 | 23 | 1 | 1 |
| Prarie..... | 10 | 91 | 1 | 1 | 19 | 91 | 1 | 1 | 19 | 91 | 1 | 1 |
| Ramsey..... | 46 | 36 | 7 | 1 | 46 | 35 | 7 | 1 | 46 | 36 | 7 | 1 |
| Riverdale..... | 23 | 74 | 24 | 72 | 24 | 71 | 24 | 71 | 24 | 71 | 24 | 71 |
| Seneca..... | 43 | 43 | 11 | 12 | 43 | 42 | 12 | 12 | 43 | 42 | 12 | 12 |
| Sweda..... | 42 | 7 | 6 | 6 | 42 | 7 | 6 | 6 | 42 | 7 | 6 | 6 |
| Shearman..... | 37 | 53 | 37 | 53 | 37 | 53 | 37 | 53 | 37 | 53 | 37 | 53 |
| Springfield..... | 33 | 6 | 33 | 6 | 33 | 6 | 33 | 6 | 33 | 6 | 33 | 6 |
| Union..... | 60 | 34 | 5 | 4 | 62 | 33 | 4 | 4 | 62 | 33 | 4 | 4 |
| Wesley..... | 126 | 60 | 1 | 120 | 59 | 1 | 120 | 59 | 1 | 126 | 59 | 1 |
| Whittemore..... | 97 | 82 | 1 | 98 | 81 | 1 | 98 | 81 | 1 | 98 | 80 | 1 |
| Total..... | 1760 | 1375 | 141 | 33 | 1774 | 1344 | 142 | 24 | 1777 | 1344 | 143 | 23 |

LEE COUNTY.

| | | | | | | | | | | | | |
|------------------------------|-----|-----|----|----|-----|-----|----|----|-----|-----|----|----|
| Cedar..... | 129 | 54 | 1 | 1 | 129 | 54 | 1 | 1 | 129 | 54 | 1 | 1 |
| Charleston..... | 164 | 150 | 2 | 1 | 166 | 148 | 2 | 1 | 166 | 148 | 2 | 1 |
| Denmark..... | 121 | 36 | 2 | 2 | 121 | 35 | 2 | 2 | 121 | 36 | 2 | 2 |
| Des Moines..... | 127 | 62 | 8 | 9 | 127 | 61 | 8 | 8 | 127 | 61 | 8 | 8 |
| Donnellson precinct..... | 43 | 124 | 2 | 2 | 42 | 124 | 2 | 2 | 43 | 123 | 1 | 2 |
| Franklin precinct..... | 26 | 119 | 2 | 2 | 27 | 118 | 2 | 2 | 27 | 118 | 2 | 2 |
| Green Bay..... | 50 | 102 | 19 | 20 | 50 | 100 | 20 | 20 | 50 | 99 | 20 | 20 |
| Harrison..... | 82 | 97 | 5 | 5 | 81 | 97 | 5 | 5 | 81 | 97 | 5 | 5 |
| Jefferson..... | 33 | 151 | 1 | 1 | 33 | 151 | 1 | 1 | 33 | 151 | 1 | 1 |
| Marion..... | 182 | 162 | 15 | 16 | 187 | 155 | 14 | 16 | 186 | 155 | 15 | 16 |
| Montrose..... | 69 | 102 | 3 | 3 | 69 | 102 | 3 | 3 | 69 | 102 | 3 | 3 |
| Pleasant Ridge..... | 100 | 57 | 3 | 3 | 100 | 57 | 3 | 3 | 100 | 57 | 3 | 3 |
| Van Buren..... | 75 | 126 | 4 | 4 | 77 | 125 | 4 | 4 | 78 | 126 | 4 | 4 |
| Washington..... | 72 | 274 | 1 | 1 | 72 | 272 | 1 | 1 | 71 | 272 | 1 | 1 |
| West Point..... | 147 | 88 | 1 | 1 | 148 | 83 | 1 | 1 | 151 | 79 | 1 | 1 |
| Madison— | 130 | 174 | 9 | 9 | 127 | 174 | 9 | 9 | 127 | 175 | 9 | 9 |
| First precinct..... | 143 | 233 | 7 | 7 | 151 | 223 | 7 | 7 | 151 | 223 | 7 | 7 |
| Second precinct..... | 145 | 233 | 7 | 7 | 145 | 233 | 7 | 7 | 145 | 233 | 7 | 7 |
| Third precinct..... | 141 | 320 | 2 | 2 | 142 | 323 | 2 | 2 | 143 | 319 | 2 | 2 |
| Fourth precinct..... | 183 | 273 | 4 | 4 | 178 | 271 | 3 | 3 | 179 | 270 | 3 | 3 |
| Fifth precinct..... | 270 | 153 | 1 | 1 | 272 | 148 | 1 | 1 | 272 | 148 | 1 | 1 |
| Jackson— | 167 | 265 | 8 | 8 | 163 | 263 | 8 | 8 | 164 | 267 | 8 | 8 |
| First precinct..... | 82 | 142 | 11 | 11 | 83 | 140 | 11 | 11 | 83 | 140 | 10 | 10 |
| Second precinct (north)..... | 262 | 170 | 6 | 6 | 265 | 161 | 5 | 5 | 267 | 160 | 5 | 5 |
| Third precinct (south)..... | 196 | 260 | 10 | 10 | 199 | 257 | 9 | 9 | 202 | 255 | 8 | 8 |
| Fourth precinct..... | 196 | 260 | 10 | 10 | 199 | 257 | 9 | 9 | 202 | 255 | 8 | 8 |

LEE COUNTY—CONTINUED.

| VOTING PRECINCTS. | GOVERNOR. | | | LT-GOVERNOR. | | | JUDGES SUPREME COURT. | | | SUP'T PUBLIC INSTRUCTION. | | | RAILROAD COM-MISSIONER. | | | | | | | |
|-------------------|-----------|--------|---------|--------------|----------|---------|-----------------------|-------|-----------|---------------------------|--------|---------|-------------------------|-----------|----------|------|-------|---------|-------|---------|
| | Jackson. | Boies. | Joseph. | Mitchell. | Dunagan. | Bestow. | Anderson. | Reed. | Robinson. | Olight. | Weeks. | Harvey. | Sabin. | Knoepfer. | Woodrow. | Mix. | Luke. | Bowman. | Idle. | Dutton. |
| | | | | | | | | | | | | | | | | | | | | |
| Fifth precinct | 306 | 171 | 9 | 9 | 312 | 170 | 9 | 9 | 311 | 170 | 9 | 9 | 308 | 169 | 10 | 9 | 307 | 164 | 9 | 9 |
| Sixth precinct | 221 | 238 | 11 | 3 | 221 | 232 | 12 | 3 | 223 | 231 | 11 | 3 | 222 | 231 | 12 | 3 | 222 | 231 | 12 | 3 |
| Seventh precinct | 128 | 128 | 9 | 1 | 129 | 125 | 9 | 1 | 129 | 128 | 9 | 1 | 129 | 126 | 9 | 1 | 129 | 126 | 9 | 1 |
| Total | 6612 | 4357 | 144 | 75 | 3625 | 4301 | 144 | 76 | 3638 | 4281 | 143 | 71 | 3649 | 4281 | 145 | 70 | 3642 | 4272 | 142 | 69 |

LINN COUNTY.

| | | | | | | | | | | | | | | | | | | | | |
|-----------------|-----|-----|---|----|-----|-----|---|----|-----|-----|---|----|-----|-----|---|----|-----|-----|---|----|
| Bertram | 48 | 97 | 2 | 4 | 45 | 95 | 1 | 3 | 45 | 95 | 1 | 3 | 45 | 95 | 1 | 3 | 46 | 94 | 1 | 3 |
| Springville | 167 | 68 | 1 | 16 | 168 | 68 | 1 | 14 | 168 | 68 | 1 | 14 | 168 | 68 | 1 | 14 | 169 | 67 | 1 | 14 |
| Viola | 80 | 41 | 1 | 9 | 87 | 40 | 1 | 7 | 87 | 40 | 1 | 7 | 87 | 40 | 1 | 7 | 87 | 40 | 1 | 7 |
| Boulder | 97 | 99 | 1 | 1 | 96 | 97 | 1 | 1 | 96 | 97 | 1 | 1 | 96 | 97 | 1 | 1 | 96 | 97 | 1 | 1 |
| Buffalo | 52 | 52 | 1 | 1 | 52 | 52 | 1 | 1 | 51 | 52 | 1 | 1 | 51 | 52 | 1 | 1 | 51 | 52 | 1 | 1 |
| Clinton | 87 | 85 | 1 | 9 | 91 | 84 | 1 | 5 | 91 | 84 | 1 | 5 | 92 | 85 | 1 | 5 | 90 | 85 | 1 | 5 |
| College | 53 | 124 | 2 | 9 | 54 | 134 | 3 | 4 | 53 | 132 | 4 | 5 | 54 | 132 | 4 | 5 | 54 | 134 | 1 | 4 |
| Fairfax | 70 | 130 | 1 | 9 | 74 | 148 | 1 | 9 | 75 | 148 | 1 | 10 | 75 | 148 | 1 | 10 | 74 | 149 | 1 | 10 |
| Fayette | 77 | 55 | 1 | 2 | 77 | 55 | 1 | 2 | 77 | 55 | 1 | 2 | 77 | 55 | 1 | 2 | 79 | 53 | 1 | 2 |
| Mt. Vernon | 216 | 107 | 7 | 68 | 242 | 107 | 7 | 40 | 241 | 108 | 7 | 40 | 243 | 109 | 7 | 38 | 242 | 108 | 7 | 40 |
| Lisbon | 186 | 71 | 4 | 8 | 185 | 71 | 4 | 8 | 186 | 71 | 4 | 7 | 186 | 71 | 4 | 7 | 186 | 71 | 4 | 7 |
| Grant | 148 | 110 | 4 | 11 | 151 | 103 | 4 | 12 | 153 | 102 | 4 | 10 | 155 | 101 | 4 | 9 | 153 | 102 | 4 | 10 |
| Jackson | 234 | 65 | 1 | 8 | 235 | 63 | 1 | 5 | 235 | 63 | 1 | 5 | 238 | 61 | 1 | 4 | 236 | 62 | 1 | 4 |
| Linn | 103 | 89 | 1 | 1 | 106 | 87 | 1 | 1 | 106 | 87 | 1 | 1 | 106 | 87 | 1 | 1 | 106 | 87 | 1 | 1 |
| Central City | 102 | 70 | 3 | 4 | 106 | 67 | 3 | 2 | 106 | 67 | 3 | 3 | 106 | 66 | 3 | 2 | 106 | 66 | 3 | 2 |
| Waubeek | 70 | 61 | 3 | 2 | 71 | 61 | 2 | 2 | 71 | 61 | 2 | 2 | 71 | 61 | 2 | 2 | 71 | 61 | 2 | 2 |
| Marion | 132 | 57 | 5 | 6 | 131 | 57 | 5 | 5 | 131 | 57 | 5 | 5 | 132 | 56 | 5 | 3 | 132 | 56 | 5 | 3 |
| First precinct | 134 | 64 | 7 | 6 | 138 | 62 | 7 | 7 | 139 | 60 | 6 | 7 | 138 | 62 | 7 | 7 | 136 | 63 | 7 | 7 |
| Second precinct | 106 | 55 | 6 | 5 | 107 | 52 | 6 | 4 | 108 | 51 | 6 | 4 | 108 | 51 | 6 | 4 | 106 | 52 | 7 | 4 |
| Third precinct | 123 | 77 | 4 | 8 | 124 | 70 | 4 | 7 | 124 | 70 | 4 | 7 | 123 | 70 | 4 | 7 | 124 | 72 | 4 | 6 |
| Fourth precinct | 261 | 162 | 3 | 28 | 266 | 160 | 4 | 20 | 268 | 161 | 3 | 19 | 267 | 161 | 3 | 19 | 268 | 159 | 2 | 19 |

LUCAS COUNTY.

| VOTING PRECINCTS. | GOVERNOR. | | | LT-GOVERNOR. | | | JUDGES SUPREME COURT. | | | SUD'T PUBLIC INSTRUCTION. | | | RAILROAD COM-MISSIONER. | | | | | | |
|-------------------------|-----------|---------|-----------|--------------|---------|-----------|-----------------------|-----------|----------|---------------------------|---------|--------|-------------------------|----------|------|-------|---------|-------|---------|
| | Boles. | Joseph. | MITCHELL. | Dungman. | Bestow. | Anderson. | Reed. | Robinson. | Oligitt. | Weeks. | Harvey. | Sabin. | Knopfer. | Woodrow. | Mix. | Luke. | Bowman. | Tide. | Dutton. |
| | 87 | 52 | 5 | 8 | 66 | 52 | 5 | 8 | 67 | 52 | 5 | 5 | 67 | 52 | 6 | 67 | 52 | 5 | 6 |
| Benton..... | 87 | 23 | 13 | 7 | 82 | 28 | 13 | 7 | 87 | 22 | 14 | 6 | 87 | 22 | 6 | 87 | 22 | 14 | 6 |
| Cedar..... | 151 | 132 | 7 | 7 | 147 | 137 | 6 | 7 | 151 | 130 | 6 | 8 | 154 | 130 | 5 | 6 | 155 | 130 | 5 |
| Chariton-- | 129 | 64 | 5 | 16 | 131 | 64 | 4 | 9 | 133 | 64 | 7 | 2 | 136 | 62 | 6 | 7 | 135 | 63 | 6 |
| First ward..... | 123 | 56 | 4 | 5 | 122 | 61 | 3 | 2 | 125 | 56 | 4 | 2 | 127 | 56 | 2 | 2 | 125 | 56 | 3 |
| Second ward..... | 79 | 70 | 9 | 1 | 78 | 72 | 8 | 1 | 80 | 69 | 9 | 1 | 81 | 70 | 7 | 1 | 80 | 69 | 8 |
| Third ward..... | 115 | 112 | 19 | 9 | 112 | 117 | 18 | 3 | 114 | 112 | 17 | 4 | 115 | 113 | 17 | 3 | 117 | 113 | 17 |
| Other ward..... | 5 | 10 | 2 | ... | 5 | 12 | 2 | ... | 7 | 8 | 2 | ... | 7 | 8 | ... | ... | 7 | 8 | ... |
| English..... | 76 | 48 | 5 | 5 | 79 | 47 | 5 | 3 | 79 | 47 | 5 | 4 | 79 | 47 | 5 | 4 | 78 | 48 | 5 |
| Jackson-- | 84 | 70 | 20 | 5 | 86 | 71 | 19 | 4 | 85 | 71 | 20 | 4 | 85 | 72 | 19 | 4 | 85 | 71 | 21 |
| Lucas precinct..... | 66 | 35 | 31 | 3 | 66 | 55 | 32 | 3 | 66 | 55 | 31 | 4 | 66 | 55 | 31 | 4 | 66 | 55 | 30 |
| Cleveland precinct..... | 79 | 44 | 37 | 14 | 84 | 42 | 37 | 11 | 83 | 41 | 37 | 10 | 83 | 41 | 37 | 10 | 83 | 41 | 37 |
| Lincoln..... | 100 | 57 | 24 | 4 | 104 | 58 | 22 | 2 | 103 | 55 | 23 | 2 | 103 | 55 | 22 | 2 | 103 | 56 | 23 |
| Liberty..... | 86 | 43 | 5 | 9 | 80 | 42 | 5 | 7 | 83 | 42 | 6 | 2 | 85 | 42 | 7 | 9 | 85 | 42 | 7 |
| Other Creek..... | 153 | 87 | 12 | 2 | 155 | 73 | 15 | 3 | 150 | 96 | 14 | 1 | 155 | 85 | 14 | 1 | 155 | 85 | 14 |
| Pleasant..... | 79 | 48 | 5 | 4 | 79 | 50 | 5 | 2 | 82 | 45 | 7 | 2 | 83 | 45 | 7 | 2 | 81 | 45 | 7 |
| Union..... | 147 | 97 | 204 | 96 | 148 | 92 | 109 | 71 | 150 | 93 | 207 | 75 | 151 | 95 | 200 | 69 | 150 | 96 | 203 |
| Warren..... | 79 | 48 | 5 | 4 | 79 | 50 | 5 | 2 | 82 | 45 | 7 | 2 | 83 | 45 | 7 | 2 | 81 | 45 | 7 |
| Washington..... | 147 | 97 | 204 | 96 | 148 | 92 | 109 | 71 | 150 | 93 | 207 | 75 | 151 | 95 | 200 | 69 | 150 | 96 | 203 |
| Whitebreast..... | 79 | 48 | 5 | 4 | 79 | 50 | 5 | 2 | 82 | 45 | 7 | 2 | 83 | 45 | 7 | 2 | 81 | 45 | 7 |
| Total..... | 1479 | 971 | 204 | 96 | 1483 | 922 | 109 | 71 | 1507 | 934 | 207 | 75 | 1513 | 955 | 200 | 69 | 1509 | 966 | 203 |

LYON COUNTY.

| | | | | | | | | | | | | | | | | | | | |
|----------------|----|----|-----|-----|----|----|-----|-----|----|----|-----|-----|----|----|-----|-----|----|----|-----|
| Edin..... | 70 | 32 | 1 | ... | 69 | 31 | 2 | ... | 69 | 31 | 1 | ... | 69 | 31 | 1 | ... | 69 | 31 | 1 |
| Midland..... | 32 | 17 | 4 | 1 | 36 | 16 | 1 | 1 | 35 | 16 | 1 | 1 | 35 | 16 | 1 | 1 | 35 | 16 | 1 |
| Riverside..... | 41 | 24 | 4 | ... | 39 | 23 | 4 | ... | 39 | 23 | 4 | ... | 39 | 23 | 4 | ... | 38 | 23 | 5 |
| Allison..... | 14 | 38 | ... | ... | 15 | 37 | ... | ... | 14 | 37 | ... | ... | 14 | 37 | ... | ... | 15 | 37 | ... |
| Larchwood..... | 74 | 81 | 14 | 6 | 74 | 75 | 13 | 6 | 74 | 73 | 14 | 6 | 74 | 73 | 14 | 6 | 78 | 74 | 13 |
| Sioux..... | 29 | 25 | 7 | 2 | 31 | 21 | 6 | 1 | 32 | 21 | 6 | 1 | 32 | 21 | 6 | 1 | 32 | 21 | 6 |

MARSHALL COUNTY--CONTINUED.

| VOTING PRECINCTS. | GOVERNOR. | | | LT-GOVERNOR. | | | JUDGES SUPREME COURT. | | | SUF'T PUBLIC INSTRUCTION. | | | RAILROAD COM-MISSIONER. | | | | | | | |
|-------------------|-----------|--------|----------|--------------|---------|---------|-----------------------|-------|-----------|---------------------------|--------|---------|-------------------------|----------|----------|------|-------|---------|-------|---------|
| | Jackson. | Boles. | Josephl. | Mitchell. | Dungan. | Bestow. | Anderson. | Reed. | Robinson. | Chigrltt. | Weeks. | Harvey. | Sabin. | Knepfer. | Woodrow. | Mix. | Luke. | Bowman. | Idle. | Dutton. |
| | | | | | | | | | | | | | | | | | | | | |
| Linn..... | 206 | 56 | 5 | 5 | 295 | 52 | 5 | 5 | 206 | 19 | 5 | 265 | 51 | 6 | 6 | 295 | 52 | 5 | 5 | 5 |
| Liscomb..... | 130 | 68 | 6 | 5 | 199 | 68 | 6 | 5 | 130 | 68 | 6 | 130 | 68 | 6 | 6 | 130 | 68 | 6 | 5 | 5 |
| Logan..... | 93 | 105 | 3 | 1 | 103 | 104 | 2 | 1 | 93 | 104 | 2 | 1 | 93 | 104 | 2 | 1 | 93 | 104 | 2 | 1 |
| Marietta..... | 98 | 47 | 6 | 17 | 100 | 47 | 6 | 12 | 102 | 47 | 5 | 12 | 102 | 47 | 5 | 11 | 103 | 47 | 1 | 11 |
| Marshallowa-- | | | | | | | | | | | | | | | | | | | | |
| First ward..... | 207 | 178 | 29 | 8 | 200 | 177 | 30 | 7 | 200 | 176 | 32 | 5 | 204 | 171 | 32 | 4 | 204 | 171 | 32 | 4 |
| Second ward..... | 272 | 151 | 14 | 8 | 277 | 126 | 13 | 6 | 276 | 127 | 14 | 5 | 280 | 126 | 12 | 3 | 277 | 127 | 14 | 5 |
| Third ward..... | 200 | 200 | 32 | 11 | 201 | 195 | 32 | 8 | 203 | 192 | 33 | 7 | 206 | 191 | 34 | 6 | 206 | 193 | 32 | 7 |
| Fourth ward..... | 222 | 262 | 23 | 11 | 223 | 261 | 22 | 6 | 221 | 241 | 26 | 5 | 224 | 259 | 24 | 5 | 223 | 261 | 26 | 5 |
| Minerva..... | 68 | 101 | 5 | 1 | 69 | 99 | 6 | 10 | 69 | 99 | 6 | 10 | 69 | 99 | 6 | 10 | 69 | 99 | 6 | 10 |
| State Center..... | 182 | 199 | 8 | 14 | 190 | 134 | 8 | 10 | 189 | 134 | 8 | 8 | 190 | 134 | 9 | 8 | 190 | 134 | 9 | 8 |
| Taylor..... | 71 | 15 | 7 | 3 | 70 | 14 | 7 | 6 | 69 | 15 | 8 | 6 | 69 | 15 | 8 | 6 | 70 | 15 | 8 | 5 |
| Timber Creek..... | 78 | 113 | 16 | 4 | 80 | 112 | 16 | 2 | 79 | 112 | 17 | 2 | 80 | 113 | 15 | 2 | 80 | 112 | 15 | 8 |
| Vienna..... | 102 | 57 | 10 | 1 | 102 | 57 | 10 | 1 | 101 | 57 | 11 | 1 | 101 | 57 | 11 | 1 | 101 | 57 | 11 | 1 |
| Washington..... | 109 | 67 | 4 | 1 | 108 | 63 | 4 | 1 | 108 | 63 | 4 | 1 | 108 | 63 | 5 | 1 | 108 | 63 | 5 | 1 |
| Marlon..... | 113 | 56 | 3 | 3 | 113 | 55 | 3 | 3 | 113 | 55 | 3 | 3 | 113 | 55 | 3 | 3 | 113 | 55 | 3 | 3 |
| Total..... | 3244 | 2190 | 224 | 156 | 3262 | 2103 | 223 | 118 | 3282 | 2098 | 235 | 104 | 3277 | 2090 | 233 | 98 | 3275 | 2095 | 230 | 100 |

MILLS COUNTY.

| | | | | | | | | | | | | | | | | | | | | |
|------------------|-----|-----|----|----|-----|-----|----|---|-----|-----|----|----|-----|-----|----|---|-----|-----|----|---|
| Henderson..... | 81 | 66 | 7 | 1 | 82 | 64 | 7 | 2 | 82 | 63 | 6 | 1 | 83 | 64 | 6 | 1 | 82 | 65 | 6 | 1 |
| Benton..... | 28 | 69 | 7 | 4 | 26 | 69 | 7 | 4 | 28 | 69 | 7 | 4 | 26 | 69 | 7 | 4 | 26 | 69 | 7 | 4 |
| Ingraham..... | 91 | 170 | 8 | 3 | 93 | 169 | 7 | 2 | 93 | 169 | 7 | 2 | 93 | 169 | 7 | 2 | 94 | 168 | 7 | 2 |
| Mineola..... | 17 | 110 | 3 | 3 | 17 | 110 | 3 | 3 | 17 | 110 | 3 | 3 | 17 | 110 | 3 | 3 | 17 | 110 | 3 | 3 |
| West Oak..... | 43 | 81 | 27 | 2 | 44 | 80 | 27 | 1 | 44 | 80 | 26 | 1 | 44 | 81 | 25 | 1 | 44 | 80 | 25 | 1 |
| St. Mary's..... | 8 | 54 | 12 | 1 | 8 | 53 | 11 | 1 | 8 | 53 | 13 | 1 | 8 | 53 | 13 | 1 | 8 | 53 | 13 | 1 |
| Platteville..... | 109 | 145 | 54 | 1 | 108 | 141 | 56 | 1 | 108 | 141 | 55 | 1 | 108 | 138 | 51 | 1 | 108 | 144 | 51 | 1 |
| Glenwood..... | 404 | 264 | 36 | 14 | 407 | 232 | 37 | 9 | 403 | 240 | 38 | 12 | 408 | 231 | 36 | 9 | 408 | 232 | 37 | 9 |

| | | | | | | | | | | | | | | | | |
|-------------------|------|------|-----|-----|------|------|-----|-----|------|------|-----|-----|------|------|-----|------|
| Center..... | 140 | 73 | 18 | 11 | 141 | 74 | 17 | 7 | 141 | 71 | 17 | 7 | 141 | 71 | 17 | 4 |
| Silver Creek..... | 81 | 23 | 9 | 6 | 82 | 82 | 32 | 4 | 82 | 32 | 32 | 4 | 82 | 32 | 32 | 9 |
| Melvyn..... | 143 | 83 | 9 | 12 | 144 | 81 | 9 | 10 | 146 | 81 | 0 | 9 | 145 | 84 | 32 | 9 |
| Hastings..... | 69 | 100 | 31 | 3 | 70 | 07 | 31 | 3 | 70 | 07 | 31 | 3 | 72 | 94 | 32 | 3 |
| Emerson..... | 131 | 68 | 5 | 9 | 139 | 68 | 5 | 3 | 138 | 68 | 6 | 3 | 139 | 68 | 5 | 3 |
| Deer Creek..... | 88 | 81 | 1 | 2 | 84 | 64 | 1 | 1 | 84 | 64 | 1 | 1 | 84 | 64 | 1 | 1 |
| White Cloud..... | 120 | 33 | 1 | 2 | 119 | 38 | 2 | 3 | 119 | 33 | 2 | 2 | 118 | 34 | 2 | 2 |
| Rawles..... | 130 | 102 | 10 | 3 | 132 | 98 | 11 | 1 | 133 | 98 | 11 | 1 | 133 | 98 | 11 | 1 |
| L Lyons..... | 90 | 98 | 14 | ... | 89 | 95 | 14 | ... | 89 | 95 | 14 | ... | 88 | 95 | 15 | ... |
| Total..... | 1771 | 1581 | 246 | 77 | 1785 | 1567 | 240 | 52 | 1796 | 1555 | 242 | 54 | 1789 | 1555 | 235 | 50 |
| | | | | | | | | | | | | | | | | 1786 |
| | | | | | | | | | | | | | | | | 1568 |
| | | | | | | | | | | | | | | | | 241 |
| | | | | | | | | | | | | | | | | 50 |

MITCHELL COUNTY.

| | | | | | | | | | | | | | | | | |
|------------------|------|-----|----|-----|------|-----|-----|-----|------|-----|-----|----|------|-----|----|------|
| Osage City— | 95 | 22 | 17 | 99 | 24 | 9 | 98 | 24 | 9 | 98 | 25 | 9 | 98 | 25 | 9 | 8 |
| First ward..... | 99 | 31 | 18 | 108 | 31 | 8 | 100 | 31 | 8 | 110 | 31 | 7 | 110 | 31 | 6 | 6 |
| Second ward..... | 98 | 55 | 5 | 11 | 105 | 54 | 5 | 6 | 105 | 54 | 5 | 5 | 106 | 54 | 4 | 5 |
| Third ward..... | 72 | 16 | 1 | 5 | 73 | 18 | 1 | 4 | 74 | 19 | 1 | 3 | 75 | 19 | 1 | 5 |
| Fourth ward..... | 37 | 18 | 1 | 2 | 39 | 18 | 6 | 3 | 39 | 18 | 6 | 4 | 39 | 18 | 8 | 1 |
| Lincoln..... | 91 | 49 | 6 | 6 | 96 | 49 | 6 | 4 | 96 | 46 | 6 | 4 | 96 | 46 | 6 | 4 |
| Douglas..... | 40 | 75 | 2 | 41 | 73 | 1 | 41 | 75 | 1 | 41 | 75 | 1 | 41 | 75 | 1 | 4 |
| Burr Oak..... | 73 | 34 | 7 | 79 | 33 | 2 | 81 | 33 | 2 | 81 | 33 | 2 | 81 | 33 | 2 | 1 |
| Liberty..... | 73 | 23 | 1 | 5 | 74 | 24 | 1 | 4 | 76 | 22 | 1 | 2 | 76 | 22 | 1 | 2 |
| Jenkins..... | 167 | 45 | 1 | 12 | 162 | 44 | 1 | 7 | 162 | 44 | 1 | 7 | 161 | 45 | 1 | 1 |
| Wayne..... | 120 | 65 | 1 | 4 | 124 | 62 | 1 | 2 | 125 | 61 | 1 | 2 | 124 | 61 | 1 | 2 |
| Stacyville..... | 31 | 108 | 1 | 3 | 110 | 8 | 1 | 31 | 107 | 1 | 1 | 31 | 107 | 1 | 1 | 2 |
| Union..... | 39 | 46 | 5 | 41 | 42 | 6 | 41 | 44 | 6 | 41 | 44 | 6 | 41 | 44 | 6 | 1 |
| Otranto..... | 117 | 26 | 5 | 117 | 26 | 6 | 117 | 26 | 6 | 117 | 26 | 6 | 117 | 26 | 6 | 3 |
| Newburg..... | 53 | 44 | 1 | 54 | 43 | 1 | 55 | 43 | 1 | 54 | 43 | 1 | 54 | 44 | 1 | 6 |
| St. Ansgar..... | 111 | 122 | 2 | 112 | 123 | 2 | 111 | 122 | 2 | 111 | 122 | 2 | 111 | 122 | 2 | 2 |
| Mitchell..... | 113 | 60 | 1 | 8 | 116 | 56 | 1 | 6 | 118 | 56 | 1 | 6 | 118 | 56 | 1 | 5 |
| Rock..... | 66 | 53 | 1 | 1 | 64 | 56 | 1 | 1 | 64 | 56 | 1 | 1 | 64 | 56 | 1 | 5 |
| Cedar..... | 79 | 60 | 2 | 4 | 80 | 60 | 2 | 4 | 80 | 60 | 2 | 4 | 80 | 60 | 2 | 4 |
| Total..... | 1594 | 958 | 27 | 109 | 1616 | 945 | 22 | 61 | 1622 | 942 | 26 | 63 | 1618 | 943 | 28 | 53 |
| | | | | | | | | | | | | | | | | 1624 |
| | | | | | | | | | | | | | | | | 939 |
| | | | | | | | | | | | | | | | | 40 |
| | | | | | | | | | | | | | | | | 38 |

MONONA COUNTY.

| | | | | | | | | | | | | | | | | |
|---------------|----|----|----|---|----|----|----|-----|----|----|----|-----|----|----|----|-----|
| Ashton..... | 66 | 29 | 45 | 3 | 65 | 27 | 46 | 3 | 65 | 28 | 45 | 3 | 64 | 27 | 46 | 3 |
| Bevidere..... | 29 | 42 | 59 | 1 | 32 | 39 | 50 | ... | 32 | 39 | 50 | ... | 32 | 39 | 50 | ... |
| Center..... | 15 | 15 | 77 | 3 | 16 | 14 | 76 | 3 | 16 | 14 | 79 | ... | 2 | 16 | 14 | 76 |
| Cooper..... | 40 | 46 | 34 | 2 | 41 | 45 | 34 | 2 | 39 | 43 | 36 | 2 | 39 | 43 | 36 | 2 |
| Fairview..... | 48 | 11 | 23 | 5 | 48 | 9 | 29 | 5 | 48 | 9 | 29 | 5 | 48 | 9 | 29 | 5 |

MONONA COUNTY—CONTINUED.

| VOTING PRECINCTS. | GOVERNOR. | | | | LT.-GOVERNOR. | | | | JUDGE SUPREME COURT. | | | | SUPT' PUBLIC INSTRUCTION. | | | | RAILROAD COMMISSIONER. | | | |
|--------------------|-----------|--------|---------|-----------|---------------|---------|-----------|-------|----------------------|-----------|--------|---------|---------------------------|-----------|----------|------|------------------------|---------|-------|---------|
| | Jackson. | Boles. | Joseph. | Mitchell. | Dungan. | Bestow. | Anderson. | Reed. | Robinson. | Ollright. | Weeks. | Harvey. | Sabin. | Knoepfer. | Woodrow. | Mix. | Luke. | Bowman. | Tate. | Dutton. |
| Franklin..... | 56 | 30 | 69 | 1 | 58 | 29 | 69 | 1 | 57 | 29 | 69 | 57 | 29 | 69 | 57 | 29 | 69 | 57 | 29 | 69 |
| Grant..... | 67 | 17 | 78 | 4 | 67 | 17 | 77 | 3 | 68 | 15 | 78 | 67 | 16 | 78 | 67 | 16 | 78 | 67 | 16 | 78 |
| Jordan..... | 13 | 10 | 80 | 3 | 12 | 9 | 81 | 9 | 12 | 9 | 81 | 12 | 9 | 81 | 12 | 9 | 81 | 12 | 9 | 81 |
| Kennebec..... | 55 | 14 | 74 | 1 | 54 | 14 | 74 | 1 | 55 | 14 | 74 | 52 | 14 | 74 | 52 | 14 | 74 | 52 | 14 | 74 |
| Lake..... | 20 | 9 | 57 | 0 | 20 | 8 | 56 | 0 | 20 | 8 | 56 | 0 | 20 | 8 | 56 | 0 | 20 | 8 | 56 | 0 |
| Lincoln..... | 65 | 21 | 105 | 6 | 65 | 20 | 105 | 5 | 65 | 20 | 105 | 66 | 19 | 105 | 66 | 19 | 105 | 66 | 19 | 105 |
| Maple..... | 32 | 29 | 67 | 2 | 33 | 28 | 67 | 1 | 33 | 28 | 67 | 33 | 28 | 68 | 33 | 28 | 68 | 33 | 28 | 68 |
| E. Mapleton..... | 87 | 67 | 25 | 7 | 89 | 66 | 23 | 7 | 89 | 66 | 23 | 7 | 89 | 66 | 23 | 7 | 89 | 66 | 23 | 7 |
| Onawa..... | 149 | 98 | 64 | 19 | 152 | 97 | 64 | 13 | 152 | 96 | 64 | 13 | 152 | 96 | 64 | 13 | 152 | 96 | 64 | 13 |
| Sherman..... | 68 | 48 | 74 | 2 | 66 | 46 | 74 | 3 | 68 | 45 | 73 | 68 | 43 | 73 | 68 | 43 | 73 | 68 | 43 | 73 |
| Stonx..... | 12 | 21 | 40 | 1 | 12 | 20 | 40 | 1 | 12 | 20 | 40 | 1 | 12 | 20 | 40 | 1 | 12 | 20 | 40 | 1 |
| Spring Valley..... | 23 | 20 | 68 | 4 | 23 | 20 | 68 | 8 | 23 | 20 | 68 | 23 | 20 | 69 | 23 | 20 | 69 | 23 | 20 | 69 |
| St. Clair..... | 61 | 57 | 59 | 3 | 61 | 55 | 60 | 3 | 61 | 55 | 60 | 61 | 55 | 60 | 61 | 55 | 60 | 61 | 55 | 60 |
| Soldier..... | 13 | 38 | 47 | 4 | 13 | 34 | 51 | 4 | 13 | 34 | 51 | 13 | 34 | 51 | 13 | 34 | 51 | 13 | 34 | 51 |
| West Fork..... | 42 | 25 | 41 | 4 | 42 | 24 | 42 | 4 | 42 | 23 | 43 | 4 | 42 | 23 | 43 | 4 | 42 | 23 | 43 | 4 |
| Willow..... | 41 | 23 | 18 | 1 | 40 | 28 | 18 | 1 | 41 | 23 | 18 | 40 | 23 | 18 | 40 | 23 | 18 | 40 | 23 | 18 |
| Total..... | 1001 | 679 | 1201 | 86 | 1007 | 644 | 1204 | 75 | 1011 | 637 | 1205 | 74 | 977 | 642 | 1210 | 72 | 1006 | 637 | 1205 | 76 |

MONROE COUNTY.

| | | | | | | | | | | | | | | | | | | | | |
|------------------|-----|----|----|----|-----|----|----|----|-----|----|----|----|-----|----|----|----|-----|----|----|----|
| Pleasant..... | 117 | 83 | 32 | 14 | 114 | 84 | 31 | 14 | 113 | 86 | 30 | 12 | 113 | 85 | 31 | 12 | 113 | 86 | 31 | 10 |
| Bluff Creek..... | 126 | 31 | 10 | 19 | 131 | 29 | 10 | 14 | 130 | 31 | 11 | 11 | 130 | 31 | 11 | 11 | 130 | 31 | 11 | 11 |
| Union..... | 86 | 80 | 23 | 11 | 87 | 82 | 23 | 7 | 87 | 82 | 23 | 7 | 87 | 82 | 23 | 7 | 87 | 82 | 23 | 8 |
| Cedar..... | 48 | 68 | 22 | 14 | 49 | 66 | 24 | 12 | 49 | 67 | 23 | 11 | 50 | 67 | 22 | 12 | 50 | 67 | 23 | 11 |
| Wayne..... | 38 | 76 | 11 | 2 | 38 | 74 | 11 | 2 | 38 | 74 | 12 | 2 | 38 | 75 | 10 | 2 | 38 | 75 | 10 | 2 |

MONTGOMERY COUNTY—CONTINUED.

| VOTING PRECINCTS. | GOVERNOR. | | | | | LT.-GOVERNOR. | | | | | JUDGE SUPREME COURT. | | | | | SUP'T PUBLIC INSTRUCTION. | | | | | RAILROAD COMMISSIONER. | | | | |
|-------------------|-----------|---------|-----------|---------|---------|---------------|-------|-----------|----------|--------|----------------------|--------|-----------|----------|------|---------------------------|---------|-------|---------|----|------------------------|--|--|--|--|
| | Boles. | Joseph. | Mitchell. | Dungan. | Bestow. | Anderson. | Reed. | Robinson. | Oligitt. | Weeks. | Harvey. | Sabin. | Knoepfer. | Woodrow. | Mix. | Luke. | Rowman. | Idle. | Dutton. | | | | | | |
| | 85 | 54 | 5 | 2 | 82 | 62 | 1 | 82 | 52 | 61 | 2 | 83 | 52 | 6 | 1 | 85 | 32 | 6 | | | | | | | |
| Garfield..... | 104 | 33 | 4 | 6 | 109 | 34 | 4 | 109 | 34 | 4 | 3 | 100 | 34 | 4 | 3 | 109 | 44 | 4 | 3 | | | | | | |
| Lincoln..... | 2074 | 905 | 236 | 135 | 2077 | 978 | 236 | 90 | 2063 | 375 | 238 | 83 | 2083 | 973 | 240 | 80 | 2083 | 977 | 248 | | | | | | |
| Total..... | | | | | | | | | | | | | | | | | | | | 82 | | | | | |

MUSCATINE COUNTY.

| | | | | | | | | | | | | | | | | | | | |
|------------------|------|------|-----|-----|------|------|-----|----|------|------|-----|----|------|------|-----|----|------|------|-----|
| Bloomington..... | 89 | 63 | 61 | 2 | 88 | 64 | 6 | 88 | 64 | 6 | 21 | 86 | 64 | 6 | 2 | 88 | 64 | 0 | 2 |
| Cedar..... | 32 | 37 | 19 | 2 | 33 | 37 | 19 | 2 | 33 | 37 | 19 | 1 | 33 | 37 | 1 | 29 | 37 | 4 | 3 |
| Fruitland..... | 85 | 54 | 3 | 3 | 87 | 54 | 3 | 87 | 54 | 3 | 3 | 87 | 54 | 3 | 3 | 85 | 55 | 4 | 1 |
| Fulton..... | 36 | 160 | 4 | 1 | 37 | 157 | 4 | 1 | 37 | 157 | 4 | 1 | 37 | 157 | 4 | 1 | 37 | 157 | 4 |
| Goshen..... | 132 | 63 | 13 | 3 | 130 | 61 | 13 | 3 | 131 | 61 | 13 | 3 | 131 | 61 | 13 | 3 | 132 | 61 | 13 |
| Lake..... | 50 | 80 | 2 | 3 | 51 | 79 | 2 | 2 | 51 | 79 | 2 | 2 | 51 | 79 | 2 | 2 | 51 | 79 | 2 |
| Moscow..... | 64 | 98 | 3 | 1 | 63 | 94 | 3 | 1 | 63 | 94 | 3 | 1 | 63 | 94 | 3 | 1 | 64 | 94 | 3 |
| Montpelier..... | 26 | 68 | 2 | 2 | 29 | 66 | 2 | 2 | 28 | 66 | 2 | 2 | 28 | 66 | 2 | 2 | 28 | 66 | 2 |
| Pike..... | 88 | 118 | 17 | 2 | 89 | 117 | 16 | 2 | 89 | 115 | 16 | 2 | 89 | 115 | 16 | 2 | 89 | 113 | 18 |
| Orono..... | 45 | 72 | 5 | 2 | 45 | 71 | 6 | 2 | 46 | 71 | 6 | 2 | 45 | 71 | 6 | 2 | 45 | 71 | 6 |
| Seventy-six..... | 73 | 67 | 2 | 2 | 74 | 66 | 2 | 2 | 74 | 67 | 2 | 2 | 74 | 67 | 2 | 2 | 73 | 67 | 3 |
| Sweetland..... | 123 | 88 | 26 | 11 | 126 | 98 | 25 | 9 | 126 | 97 | 25 | 9 | 127 | 94 | 23 | 8 | 125 | 97 | 26 |
| Wapsmonoc..... | 364 | 179 | 2 | 7 | 365 | 177 | 2 | 6 | 365 | 177 | 2 | 6 | 365 | 177 | 2 | 5 | 365 | 177 | 2 |
| Wilton..... | 172 | 238 | 20 | 45 | 178 | 239 | 22 | 13 | 198 | 238 | 21 | 14 | 197 | 241 | 22 | 11 | 202 | 239 | 21 |
| Muscataine-- | | | | | | | | | | | | | | | | | | | |
| First ward..... | 297 | 377 | 10 | 9 | 298 | 372 | 10 | 6 | 298 | 372 | 10 | 6 | 297 | 371 | 10 | 5 | 290 | 370 | 10 |
| Second ward..... | 261 | 252 | 8 | 8 | 264 | 249 | 8 | 5 | 264 | 248 | 8 | 3 | 264 | 248 | 8 | 3 | 264 | 250 | 10 |
| Third ward..... | 436 | 358 | 18 | 7 | 430 | 352 | 16 | 7 | 430 | 352 | 16 | 7 | 430 | 350 | 16 | 7 | 431 | 351 | 18 |
| Fourth ward..... | 300 | 288 | 8 | 3 | 305 | 284 | 8 | 2 | 305 | 283 | 8 | 2 | 303 | 283 | 9 | 2 | 304 | 283 | 10 |
| Total..... | 2692 | 2670 | 166 | 113 | 2731 | 2637 | 169 | 64 | 2734 | 2633 | 169 | 61 | 2733 | 2632 | 169 | 64 | 2731 | 2630 | 150 |

O'BRIEN COUNTY.

| | | | | | | | | | | | | | | | | | | | | |
|----------------|------|------|----|----|------|------|----|-----|------|------|----|-----|------|------|----|-----|------|------|----|----|
| Hartley..... | 177 | 76 | 5 | 3 | 174 | 75 | 3 | 173 | 75 | 4 | 3 | 173 | 76 | 4 | 2 | 173 | 75 | 4 | 2 | |
| Lincoln..... | 53 | 20 | 4 | 4 | 52 | 20 | 4 | 53 | 20 | 4 | 4 | 52 | 20 | 4 | 4 | 53 | 20 | 4 | 4 | |
| Franklin..... | 249 | 163 | 3 | 2 | 240 | 160 | 2 | 242 | 161 | 2 | 14 | 348 | 180 | 2 | 13 | 242 | 159 | 2 | 13 | |
| Floyd..... | 343 | 194 | 3 | 2 | 347 | 183 | 2 | 344 | 185 | 2 | 15 | 345 | 185 | 2 | 13 | 348 | 182 | 2 | 13 | |
| Carroll..... | 77 | 49 | 1 | 1 | 77 | 47 | 1 | 77 | 48 | 1 | 1 | 77 | 48 | 1 | 1 | 77 | 48 | 1 | 1 | |
| Summit..... | 171 | 78 | 6 | 5 | 170 | 76 | 5 | 170 | 76 | 5 | 5 | 170 | 76 | 5 | 5 | 170 | 76 | 5 | 5 | |
| Center..... | 68 | 63 | 2 | 2 | 67 | 62 | 2 | 66 | 62 | 2 | 2 | 67 | 62 | 2 | 2 | 67 | 62 | 2 | 2 | |
| Omega..... | 59 | 44 | 3 | 3 | 57 | 44 | 3 | 57 | 44 | 3 | 3 | 56 | 44 | 3 | 3 | 57 | 44 | 3 | 3 | |
| Grant..... | 60 | 72 | 5 | 1 | 60 | 68 | 6 | 1 | 60 | 67 | 6 | 1 | 60 | 67 | 6 | 1 | 60 | 67 | 6 | 1 |
| Highland..... | 53 | 72 | 4 | 4 | 53 | 69 | 4 | 53 | 69 | 4 | 4 | 54 | 69 | 4 | 4 | 54 | 69 | 4 | 4 | |
| Dale..... | 60 | 48 | 3 | 3 | 60 | 50 | 3 | 59 | 50 | 3 | 3 | 60 | 50 | 3 | 3 | 60 | 49 | 3 | 3 | |
| Baker..... | 44 | 87 | 1 | 7 | 45 | 86 | 1 | 5 | 46 | 86 | 1 | 5 | 46 | 86 | 1 | 5 | 46 | 86 | 1 | 5 |
| Caledonia..... | 21 | 96 | 1 | 1 | 22 | 95 | 1 | 21 | 96 | 1 | 1 | 21 | 96 | 1 | 1 | 21 | 96 | 1 | 1 | |
| Union..... | 115 | 98 | 2 | 11 | 121 | 95 | 2 | 3 | 121 | 95 | 2 | 3 | 121 | 95 | 2 | 3 | 121 | 95 | 2 | 3 |
| Liberty..... | 47 | 71 | 8 | 8 | 46 | 70 | 8 | 8 | 46 | 70 | 8 | 8 | 46 | 70 | 8 | 8 | 46 | 70 | 8 | 8 |
| Waterman..... | 104 | 101 | 6 | 6 | 100 | 98 | 10 | 10 | 101 | 98 | 10 | 10 | 102 | 98 | 10 | 10 | 102 | 98 | 10 | 10 |
| Total..... | 1688 | 1335 | 32 | 72 | 1602 | 1293 | 35 | 52 | 1693 | 1293 | 36 | 49 | 1650 | 1294 | 37 | 45 | 1697 | 1296 | 36 | 45 |

OSCEOLA COUNTY.

| | | | | | | | | | | | | | | | | | | | | |
|------------------------|-----|-----|----|----|-----|-----|----|----|-----|-----|----|----|-----|-----|----|----|-----|-----|----|----|
| Fairview..... | 32 | 13 | 1 | 1 | 32 | 12 | 1 | 31 | 13 | 1 | 1 | 31 | 13 | 1 | 1 | 31 | 13 | 1 | 1 | |
| Horton..... | 20 | 28 | 4 | 4 | 20 | 28 | 4 | 4 | 20 | 28 | 4 | 4 | 20 | 28 | 4 | 4 | 20 | 28 | 4 | 4 |
| Wilson..... | 42 | 9 | 8 | 8 | 42 | 8 | 8 | 8 | 42 | 8 | 8 | 8 | 42 | 8 | 8 | 8 | 42 | 8 | 8 | 8 |
| Viola..... | 35 | 45 | 1 | 1 | 35 | 44 | 1 | 1 | 35 | 45 | 1 | 1 | 37 | 44 | 1 | 1 | 37 | 44 | 1 | 1 |
| Holman..... | 267 | 194 | 4 | 4 | 267 | 194 | 4 | 4 | 269 | 194 | 4 | 4 | 269 | 194 | 4 | 4 | 269 | 193 | 4 | 4 |
| Ocheyedan..... | 134 | 53 | 11 | 11 | 135 | 53 | 11 | 11 | 134 | 54 | 11 | 11 | 134 | 54 | 11 | 11 | 135 | 53 | 11 | 11 |
| Harrison..... | 13 | 26 | 6 | 6 | 13 | 28 | 6 | 6 | 13 | 28 | 6 | 6 | 13 | 28 | 6 | 6 | 13 | 28 | 6 | 6 |
| Baker..... | 25 | 65 | 2 | 2 | 25 | 56 | 2 | 2 | 25 | 56 | 2 | 2 | 25 | 56 | 2 | 2 | 25 | 57 | 2 | 2 |
| Goewey..... | 59 | 68 | 1 | 1 | 59 | 68 | 1 | 1 | 59 | 68 | 1 | 1 | 59 | 68 | 1 | 1 | 60 | 67 | 1 | 1 |
| Gilman..... | 71 | 121 | 2 | 5 | 72 | 119 | 2 | 6 | 73 | 119 | 2 | 6 | 73 | 118 | 2 | 6 | 73 | 119 | 2 | 6 |
| Total..... | 690 | 615 | 28 | 12 | 504 | 610 | 23 | 13 | 707 | 613 | 22 | 11 | 707 | 611 | 21 | 10 | 705 | 611 | 22 | 10 |
| Official abstract..... | | | 14 | 14 | | | 14 | | 763 | | 13 | 13 | 612 | 12 | | | | | 13 | |

PALO ALTO COUNTY.

| | | | | | | | | | | | | | | | | | | | | |
|-------------------|-------|-------|-------|-------|-------|-------|-------|-------|-------|-------|-------|-------|-------|-------|-------|-------|-------|-------|-------|-------|
| West Bend..... | 96 | 104 | 7 | 6 | 86 | 101 | 7 | 4 | 98 | 101 | 7 | 3 | 100 | 100 | 8 | 2 | 98 | 101 | 7 | 3 |
| Ellington..... | 22 | 26 | 18 | 1 | 22 | 84 | 18 | 1 | 22 | 84 | 18 | 1 | 22 | 86 | 17 | 1 | 22 | 85 | 18 | 1 |
| Rush Lake..... | 99 | 77 | 12 | 6 | 99 | 75 | 12 | 4 | 99 | 75 | 12 | 3 | 99 | 75 | 12 | 3 | 99 | 75 | 12 | 3 |
| Booth..... | 38 | 32 | 12 | 3 | 39 | 32 | 11 | 4 | 39 | 33 | 10 | 4 | 39 | 33 | 10 | 4 | 39 | 33 | 10 | 4 |
| Horn Valley..... | 51 | 42 | 5 | 2 | 51 | 40 | 4 | 2 | 52 | 39 | 4 | 2 | 51 | 40 | 4 | 2 | 52 | 39 | 4 | 2 |
| Nevada..... | 39 | 38 | 6 | | 39 | 38 | 6 | | 39 | 38 | 6 | | 39 | 38 | 6 | | 39 | 38 | 6 | |
| Great Oak..... | 39 | 39 | | | 39 | 39 | | | 39 | 39 | | | 39 | 39 | | | 39 | 39 | | |
| Silver Lake..... | 102 | 55 | 20 | 7 | 107 | 45 | 22 | 5 | 105 | 49 | 22 | 5 | 106 | 49 | 22 | 5 | 106 | 49 | 22 | 5 |
| Fairfield..... | 46 | 40 | 54 | 4 | 37 | 44 | 12 | 4 | 38 | 32 | 12 | 4 | 38 | 32 | 12 | 4 | 38 | 32 | 12 | 4 |
| Freedom..... | 88 | 82 | 12 | 4 | 24 | 57 | 5 | 1 | 25 | 57 | 4 | 1 | 25 | 57 | 4 | 1 | 25 | 57 | 4 | 1 |
| Emmettsburg..... | 25 | 59 | 4 | 1 | 24 | 57 | 5 | 1 | 25 | 57 | 4 | 1 | 25 | 57 | 4 | 1 | 25 | 57 | 4 | 1 |
| Highland..... | 183 | 78 | 23 | 5 | 182 | 76 | 23 | 5 | 183 | 75 | 23 | 5 | 183 | 75 | 23 | 5 | 183 | 75 | 23 | 5 |
| Independence..... | 35 | 36 | 9 | | 36 | 35 | 8 | | 36 | 36 | 8 | | 36 | 36 | 8 | | 36 | 36 | 8 | |
| Vernon..... | 34 | 28 | 21 | 3 | 30 | 27 | 21 | 2 | 30 | 27 | 21 | 2 | 30 | 27 | 21 | 2 | 30 | 27 | 21 | 2 |
| Walnut..... | 64 | 94 | 1 | 1 | 64 | 93 | 1 | | 64 | 93 | 1 | | 64 | 93 | 1 | | 64 | 93 | 1 | |
| Lost Island..... | 70 | 26 | 3 | 1 | 70 | 25 | 3 | | 70 | 25 | 3 | | 70 | 25 | 3 | | 70 | 25 | 3 | |
| Emmettsburg City— | | | | | | | | | | | | | | | | | | | | |
| First ward..... | 85 | 30 | 4 | 2 | 86 | 28 | 4 | 2 | 87 | 29 | 4 | 2 | 84 | 31 | 4 | 2 | 87 | 28 | 4 | 2 |
| Second ward..... | 48 | 32 | 4 | | 48 | 31 | 4 | | 48 | 31 | 4 | | 48 | 30 | 4 | | 48 | 31 | 4 | |
| Third ward..... | 30 | 60 | 1 | 1 | 32 | 56 | 1 | 1 | 32 | 56 | 1 | 1 | 32 | 56 | 1 | 1 | 32 | 56 | 1 | 1 |
| Fourth ward..... | 26 | 73 | 6 | | 28 | 72 | 6 | | 28 | 70 | 7 | | 27 | 71 | 7 | | 27 | 70 | 8 | |
| Total..... | 1107 | 1072 | 222 | 39 | 1119 | 1037 | 221 | 31 | 1123 | 1035 | 220 | 29 | 1120 | 1040 | 219 | 28 | 1125 | 1031 | 222 | 30 |

PLYMOUTH COUNTY.

| | | | | | | | | | | | | | | | | | | | | |
|-----------------|-----|-----|----|-------|-----|-----|----|-------|-----|-----|----|-------|-----|-----|----|-------|-----|-----|----|-------|
| Garfield..... | 157 | 108 | 14 | 9 | 154 | 105 | 16 | 10 | 155 | 105 | 15 | 9 | 154 | 105 | 16 | 9 | 155 | 105 | 14 | 9 |
| Elkhorn..... | 44 | 27 | 33 | 6 | 45 | 27 | 32 | 5 | 46 | 26 | 35 | 5 | 47 | 25 | 31 | 5 | 46 | 26 | 32 | 5 |
| Lincoln..... | 25 | 45 | 42 | 9 | 25 | 44 | 43 | 9 | 25 | 44 | 43 | 9 | 25 | 44 | 43 | 9 | 25 | 44 | 43 | 9 |
| Hungerford..... | 64 | 61 | 3 | | 63 | 55 | 3 | | 63 | 54 | 3 | | 63 | 54 | 3 | | 62 | 53 | 2 | |
| Perry..... | 24 | 48 | 2 | 1 | 24 | 46 | 2 | 1 | 24 | 46 | 2 | 1 | 24 | 46 | 2 | 1 | 24 | 47 | 2 | 1 |
| Hancock..... | 17 | 4 | 12 | | 17 | 3 | 13 | | 18 | 2 | 13 | | 18 | 2 | 12 | | 18 | 2 | 12 | |
| Henry..... | 48 | 75 | 6 | | 49 | 74 | 6 | | 49 | 73 | 7 | | 49 | 73 | 7 | | 49 | 74 | 6 | |
| Union..... | 68 | 47 | 10 | 15 | 68 | 46 | 11 | 14 | 68 | 45 | 10 | 14 | 69 | 45 | 10 | 14 | 67 | 47 | 11 | 14 |
| Stanton..... | 61 | 67 | 18 | 3 | 60 | 66 | 20 | 2 | 62 | 66 | 18 | 2 | 60 | 65 | 20 | 2 | 60 | 66 | 18 | 2 |
| Plymouth..... | 69 | 77 | 3 | 8 | 71 | 70 | 2 | 8 | 72 | 70 | 2 | 7 | 72 | 70 | 2 | 7 | 72 | 70 | 2 | 7 |
| Liberty..... | 47 | 50 | 1 | 1 | 50 | 48 | 1 | 1 | 50 | 48 | 1 | 1 | 51 | 47 | 1 | 1 | 49 | 49 | 1 | 1 |
| Sioux..... | 34 | 18 | 21 | 1 | 33 | 18 | 21 | | 33 | 18 | 21 | | 33 | 18 | 21 | | 33 | 18 | 21 | |
| Remsen..... | 55 | 254 | 1 | 1 | 57 | 252 | 1 | 1 | 57 | 252 | 1 | 1 | 59 | 251 | 1 | 1 | 59 | 251 | 1 | 1 |

PLYMOUTH COUNTY—CONTINUED.

| VOTING PRECINCTS. | GOVERNOR. | | | LT.-GOVERNOR. | | | JUDGE SUPREME COURT. | | | SUFF' PUBLIC INSTRUCTION. | | | RAILROAD COMMISSIONER. | | | | | | | |
|-------------------|-----------|--------|---------|---------------|---------|---------|----------------------|-------|-----------|---------------------------|--------|---------|------------------------|-----------|----------|------|-------|---------|-------|---------|
| | Jackson. | Boles. | Joseph. | Mitchell. | Dungan. | Bestow. | Anderson. | Reed. | Robinson. | Olfelt. | Weeks. | Barvey. | Gabin. | Knoepfer. | Woodrow. | Mix. | Tuke. | Bowman. | Tide. | Dutton. |
| Mardon..... | 28 | 85 | 2 | 2 | 28 | 86 | 3 | 1 | 28 | 85 | 3 | 2 | 28 | 86 | 3 | 2 | 28 | 85 | 3 | 2 |
| America..... | 49 | 71 | 3 | 3 | 49 | 70 | 3 | 2 | 48 | 72 | 3 | 2 | 48 | 70 | 3 | 2 | 50 | 71 | 3 | 2 |
| Washington..... | 72 | 48 | 2 | 1 | 72 | 48 | 2 | 1 | 72 | 48 | 2 | 1 | 72 | 48 | 2 | 1 | 71 | 49 | 2 | 1 |
| Johnson..... | 58 | 74 | 8 | 7 | 58 | 72 | 8 | 7 | 68 | 72 | 8 | 7 | 72 | 48 | 8 | 7 | 59 | 71 | 8 | 7 |
| Westfield..... | 74 | 28 | 5 | 3 | 74 | 27 | 5 | 3 | 75 | 27 | 4 | 3 | 75 | 27 | 4 | 3 | 74 | 27 | 5 | 3 |
| Meadow..... | 18 | 73 | 4 | 1 | 19 | 72 | 4 | 1 | 20 | 71 | 4 | 1 | 19 | 72 | 4 | 1 | 19 | 72 | 4 | 1 |
| Fredonia..... | 32 | 94 | 4 | 1 | 32 | 94 | 4 | 1 | 32 | 94 | 4 | 1 | 32 | 94 | 4 | 1 | 32 | 94 | 4 | 1 |
| Elgin..... | 70 | 79 | 6 | 6 | 70 | 79 | 6 | 6 | 70 | 79 | 6 | 6 | 69 | 79 | 6 | 6 | 70 | 79 | 6 | 6 |
| Grant..... | 49 | 53 | 2 | 1 | 49 | 52 | 2 | 1 | 49 | 52 | 2 | 1 | 49 | 52 | 2 | 1 | 49 | 52 | 2 | 1 |
| Preston..... | 45 | 62 | 5 | 1 | 45 | 56 | 5 | 1 | 48 | 55 | 5 | 1 | 48 | 56 | 5 | 1 | 47 | 56 | 5 | 1 |
| Portland..... | 141 | 81 | 13 | 10 | 150 | 79 | 18 | 10 | 150 | 78 | 13 | 10 | 153 | 77 | 13 | 10 | 152 | 79 | 13 | 10 |
| Le Mars..... | | | | | | | | | | | | | | | | | | | | |
| First ward..... | 140 | 154 | 4 | 5 | 140 | 153 | 4 | 5 | 139 | 155 | 3 | 5 | 140 | 154 | 2 | 5 | 138 | 153 | 4 | 5 |
| Second ward..... | 157 | 108 | 5 | 2 | 157 | 106 | 5 | 2 | 157 | 106 | 5 | 2 | 155 | 108 | 5 | 2 | 157 | 105 | 5 | 2 |
| Third ward..... | 204 | 147 | 5 | 2 | 203 | 131 | 5 | 2 | 205 | 139 | 5 | 2 | 205 | 139 | 5 | 2 | 203 | 141 | 5 | 2 |
| Total..... | 1850 | 2040 | 225 | 88 | 1868 | 1986 | 230 | 85 | 1808 | 1995 | 225 | 83 | 1865 | 1991 | 224 | 83 | 1866 | 1998 | 226 | 83 |

POCAHONTAS COUNTY.

| | | | | | | | | | | | | | | | | | | | | |
|-----------------|-----|-----|----|---|-----|----|----|---|-----|-----|----|---|-----|----|----|---|-----|----|----|---|
| Belleville..... | 49 | 55 | 2 | 1 | 49 | 55 | 2 | 1 | 49 | 55 | 2 | 1 | 49 | 55 | 2 | 1 | 49 | 56 | 2 | 1 |
| Cedar..... | 183 | 102 | 12 | 5 | 185 | 99 | 13 | 5 | 184 | 100 | 13 | 5 | 185 | 99 | 13 | 5 | 186 | 99 | 13 | 4 |
| Center..... | 53 | 86 | 2 | 3 | 53 | 85 | 2 | 3 | 53 | 86 | 2 | 3 | 53 | 86 | 2 | 3 | 53 | 85 | 2 | 3 |
| Colfax..... | 60 | 43 | 4 | 4 | 60 | 43 | 4 | 4 | 60 | 43 | 4 | 4 | 60 | 43 | 4 | 4 | 60 | 40 | 4 | 4 |
| Des Moines..... | 91 | 41 | 1 | 1 | 91 | 41 | 1 | 1 | 92 | 41 | 1 | 1 | 91 | 41 | 1 | 1 | 91 | 41 | 1 | 1 |
| Dover..... | 27 | 46 | 17 | 1 | 27 | 45 | 19 | 1 | 27 | 45 | 18 | 1 | 27 | 47 | 17 | 1 | 27 | 44 | 19 | 1 |
| Grant..... | 56 | 13 | 38 | 1 | 56 | 12 | 33 | 1 | 56 | 12 | 33 | 1 | 56 | 12 | 33 | 1 | 56 | 12 | 33 | 1 |
| Lake..... | 65 | 62 | 1 | 1 | 64 | 62 | 1 | 1 | 64 | 62 | 1 | 1 | 64 | 62 | 1 | 1 | 64 | 62 | 1 | 1 |
| Lincoln..... | 38 | 30 | 12 | 2 | 37 | 30 | 13 | 2 | 37 | 30 | 14 | 1 | 36 | 31 | 14 | 1 | 37 | 30 | 14 | 1 |
| Marshall..... | 63 | 25 | 3 | 4 | 64 | 26 | 3 | 3 | 65 | 26 | 3 | 3 | 65 | 26 | 3 | 3 | 65 | 26 | 3 | 3 |

POLK COUNTY—CONTINUED.

| VOTING PRECINCTS. | GOVERNOR. | | | | LT.-GOVERNOR. | | | | JUDGE SUPREME COURT. | | | | SUP'T PUBLIC INSTRUCTION. | | | | RAILROAD COM-MISSIONER. | | | |
|----------------------|-----------|--------|---------|----------|---------------|---------|-----------|-------|----------------------|-----------|--------|---------|---------------------------|-----------|----------|------|-------------------------|---------|-------|---------|
| | Jackson. | Boles. | Joseph. | Michell. | Dungan. | Bestow. | Anderson. | Reed. | Robinson. | Oliggett. | Weeks. | Harvey. | Gablin. | Knoepfer. | Woodrow. | Mix. | Lake. | Bowman. | Tide. | Dutton. |
| Des Moines— | | | | | | | | | | | | | | | | | | | | |
| First ward— | | | | | | | | | | | | | | | | | | | | |
| First precinct..... | 33 | 28 | 6 | ... | 35 | 27 | 5 | ... | 34 | 28 | 5 | ... | 34 | 28 | 5 | ... | 34 | 28 | 5 | ... |
| Second precinct..... | 219 | 89 | 19 | 14 | 238 | 87 | 20 | 7 | 238 | 85 | 21 | ... | 232 | 86 | 20 | ... | 231 | 86 | 20 | ... |
| Third precinct..... | 257 | 96 | 26 | 63 | 294 | 96 | 24 | 28 | 293 | 93 | 25 | ... | 28 | 96 | 26 | ... | 16 | 96 | 26 | ... |
| Fourth precinct..... | 190 | 71 | 39 | 73 | 218 | 70 | 68 | 41 | 222 | 70 | 42 | ... | 41 | 95 | 36 | ... | 28 | 92 | 35 | ... |
| Second ward— | | | | | | | | | | | | | | | | | | | | |
| First precinct..... | 160 | 149 | 10 | 15 | 166 | 150 | 8 | 5 | 169 | 148 | 8 | ... | 8 | 169 | 150 | ... | 3 | 157 | 150 | ... |
| Second precinct..... | 302 | 188 | 24 | 46 | 320 | 188 | 25 | 25 | 320 | 187 | 26 | ... | 22 | 327 | 184 | ... | 17 | 322 | 189 | ... |
| Third precinct..... | 235 | 108 | 37 | 64 | 264 | 104 | 36 | 32 | 292 | 108 | 38 | ... | 30 | 268 | 104 | ... | 25 | 268 | 105 | ... |
| Third ward— | | | | | | | | | | | | | | | | | | | | |
| First precinct..... | 250 | 178 | 9 | 11 | 267 | 180 | 10 | 8 | 256 | 179 | 10 | ... | 4 | 257 | 179 | ... | 10 | 258 | 180 | ... |
| Second precinct..... | 273 | 202 | 25 | 31 | 300 | 199 | 26 | 9 | 300 | 197 | 25 | ... | 9 | 301 | 199 | ... | 8 | 304 | 194 | ... |
| Third precinct..... | 335 | 12 | 26 | 51 | 364 | 210 | 27 | 15 | 370 | 208 | 27 | ... | 12 | 374 | 206 | ... | 9 | 373 | 208 | ... |
| Fourth precinct..... | 214 | 85 | 13 | 30 | 298 | 66 | 12 | 11 | 298 | 66 | 12 | ... | 13 | 295 | 67 | ... | 14 | 292 | 64 | ... |
| Fifth precinct..... | 177 | 14 | 10 | 33 | 196 | 44 | 11 | 10 | 197 | 44 | 11 | ... | 8 | 196 | 49 | ... | 4 | 201 | 44 | ... |
| Fourth ward— | | | | | | | | | | | | | | | | | | | | |
| First precinct..... | 11 | 1 | 21 | 6 | 120 | 137 | 21 | 7 | 121 | 137 | 21 | ... | 6 | 119 | 137 | ... | 7 | 120 | 137 | ... |
| Second precinct..... | 14 | 1 | 12 | 8 | 146 | 165 | 12 | 6 | 149 | 165 | 13 | ... | 5 | 147 | 165 | ... | 3 | 149 | 165 | ... |
| Third precinct..... | 18 | 1 | 13 | 20 | 206 | 134 | 14 | 8 | 205 | 132 | 13 | ... | 10 | 214 | 131 | ... | 4 | 211 | 132 | ... |
| Fourth precinct..... | 11 | 1 | 32 | 21 | 172 | 183 | 33 | 9 | 172 | 180 | 33 | ... | 11 | 172 | 180 | ... | 8 | 177 | 179 | ... |
| Total..... | 32 | 1 | 322 | 492 | 3524 | 2038 | 324 | 214 | 3535 | 2025 | 330 | ... | 213 | 3576 | 2036 | ... | 149 | 3591 | 2028 | ... |
| Lee— | | | | | | | | | | | | | | | | | | | | |
| Fifth ward— | | | | | | | | | | | | | | | | | | | | |
| First precinct..... | 123 | 133 | 9 | 6 | 123 | 129 | 11 | 5 | 124 | 130 | 9 | ... | 5 | 124 | 129 | ... | 10 | 124 | 129 | ... |
| Second precinct..... | 249 | 139 | 17 | 3 | 244 | 267 | 18 | 3 | 246 | 267 | 16 | ... | 3 | 248 | 267 | ... | 19 | 245 | 268 | ... |
| Third precinct..... | 215 | 139 | 10 | 25 | 228 | 135 | 8 | 15 | 229 | 135 | 8 | ... | 12 | 229 | 136 | ... | 9 | 231 | 136 | ... |
| Fourth precinct..... | 158 | 92 | 15 | 21 | 170 | 91 | 14 | 10 | 173 | 90 | 13 | ... | 9 | 174 | 92 | ... | 13 | 177 | 90 | ... |

POTTAWATTAMIE COUNTY--CONTINUED.

| VOTING PRECINCTS. | GOVERNOR. | | | LT.-GOVERNOR. | | | JUDGE SUPREME COURT. | | | SUP'T PUBLIC INSTRUCTION. | | | RAILROAD COM-MISSIONER. | | | | | | | |
|------------------------------|-----------|--------|---------|---------------|---------|---------|----------------------|-------|-----------|---------------------------|--------|---------|-------------------------|-----------|----------|------|-------|---------|-------|---------|
| | Jackson. | Boles. | Joseph. | Mitchell. | Dungan. | Bestow. | Anderson. | Reed. | Robinson. | Olligitt. | Weeks. | Harvey. | Gubin. | Knopfler. | Woodrow. | Mix. | Luke. | Bowman. | Idle. | Dutton. |
| | | | | | | | | | | | | | | | | | | | | |
| Wright..... | 90 | 28 | 14 | 1 | 90 | 28 | 14 | 1 | 90 | 28 | 14 | 1 | 100 | 28 | 13 | 1 | 100 | 27 | 11 | 1 |
| York..... | 39 | 61 | 20 | ... | 39 | 61 | 20 | ... | 39 | 60 | 20 | ... | 39 | 61 | 19 | ... | 42 | 56 | 21 | ... |
| Council Bluffs— | | | | | | | | | | | | | | | | | | | | |
| First ward— | | | | | | | | | | | | | | | | | | | | |
| First precinct..... | 111 | 179 | 15 | 1 | 112 | 175 | 15 | 1 | 112 | 175 | 15 | 1 | 114 | 173 | 15 | 1 | 105 | 179 | 19 | 1 |
| Second precinct..... | 149 | 196 | 20 | 10 | 154 | 183 | 20 | 8 | 157 | 179 | 20 | 8 | 154 | 181 | 21 | 7 | 143 | 195 | 18 | 7 |
| Second ward— | | | | | | | | | | | | | | | | | | | | |
| First precinct..... | 154 | 214 | 16 | 12 | 159 | 211 | 17 | 8 | 157 | 212 | 16 | 8 | 158 | 212 | 18 | 6 | 139 | 224 | 14 | 6 |
| Second precinct..... | 207 | 151 | 7 | 4 | 201 | 154 | 7 | 4 | 208 | 150 | 7 | 4 | 209 | 149 | 5 | 4 | 205 | 151 | 8 | 4 |
| Third ward— | | | | | | | | | | | | | | | | | | | | |
| Second precinct..... | 123 | 145 | 10 | 7 | 124 | 148 | 9 | 7 | 125 | 142 | 11 | 5 | 127 | 142 | 9 | 4 | 123 | 148 | 10 | 3 |
| Fourth ward— | | | | | | | | | | | | | | | | | | | | |
| First precinct..... | 155 | 143 | 6 | 1 | 158 | 141 | 6 | ... | 160 | 139 | 6 | ... | 159 | 138 | 7 | ... | 155 | 161 | 5 | ... |
| Second precinct..... | 105 | 149 | 20 | ... | 104 | 144 | 21 | ... | 105 | 140 | 21 | ... | 103 | 140 | 22 | ... | 106 | 135 | 25 | ... |
| Fifth ward— | | | | | | | | | | | | | | | | | | | | |
| First precinct..... | 227 | 179 | 14 | 4 | 222 | 180 | 16 | 2 | 228 | 173 | 16 | 2 | 226 | 174 | 15 | 2 | 207 | 193 | 18 | 2 |
| Second precinct..... | 136 | 137 | 14 | ... | 138 | 131 | 16 | 1 | 138 | 132 | 15 | ... | 138 | 132 | 15 | 1 | 129 | 143 | 15 | ... |
| Sixth ward— | | | | | | | | | | | | | | | | | | | | |
| Second precinct..... | 11 | 11 | 2 | ... | 10 | 11 | 2 | ... | 10 | 11 | 2 | ... | 10 | 11 | 2 | ... | 15 | 12 | 2 | ... |
| Kane (out-side of city)..... | 15 | 5 | 2 | ... | 15 | 4 | 2 | ... | 15 | 4 | 2 | ... | 15 | 4 | 2 | ... | 15 | 4 | 2 | ... |
| Total..... | 3913 | 4286 | 308 | 91 | 3931 | 4252 | 431 | 73 | 3944 | 4207 | 415 | 69 | 3950 | 4204 | 413 | 63 | 3968 | 4163 | 426 | 59 |

POWESHIEK COUNTY.

| | | | | | | | | | | | | | | | | | | | | |
|----------------|-----|----|----|----|-----|----|----|---|-----|----|----|---|-----|----|----|---|-----|----|----|---|
| Chester..... | 106 | 30 | 8 | 5 | 107 | 30 | 8 | 4 | 108 | 29 | 8 | 8 | 108 | 29 | 8 | 4 | 108 | 29 | 8 | 4 |
| Sheldan..... | 60 | 94 | 5 | 1 | 60 | 94 | 5 | 1 | 60 | 94 | 5 | 1 | 60 | 94 | 5 | 1 | 60 | 94 | 5 | 1 |
| Madison..... | 69 | 61 | 1 | 2 | 69 | 60 | 1 | 2 | 69 | 59 | 1 | 2 | 69 | 59 | 1 | 2 | 69 | 59 | 1 | 2 |
| Jefferson..... | 68 | 72 | 13 | 4 | 68 | 72 | 13 | 4 | 68 | 72 | 13 | 4 | 68 | 72 | 13 | 4 | 68 | 72 | 13 | 4 |
| Grinnell..... | 94 | 41 | 36 | 10 | 95 | 41 | 36 | 7 | 95 | 41 | 36 | 7 | 95 | 41 | 36 | 7 | 96 | 42 | 38 | 7 |

| | | | | | | | | | | | | | | | | |
|------------------|------|------|-----|-----|------|------|-----|----|------|------|-----|----|------|------|-----|----|
| Grinnell— | 103 | 26 | 11 | 15 | 116 | 25 | 11 | 6 | 113 | 25 | 12 | 6 | 113 | 25 | 11 | 6 |
| First ward..... | 126 | 54 | 24 | 7 | 127 | 54 | 25 | 11 | 126 | 54 | 25 | 12 | 126 | 54 | 25 | 12 |
| Second ward..... | 80 | 46 | 13 | 11 | 85 | 48 | 14 | 5 | 86 | 47 | 14 | 5 | 85 | 47 | 14 | 5 |
| Third ward..... | 126 | 53 | 25 | 10 | 135 | 51 | 27 | 1 | 134 | 53 | 27 | 1 | 135 | 51 | 27 | 1 |
| Fourth ward..... | 119 | 119 | 7 | 1 | 122 | 117 | 21 | 2 | 121 | 117 | 22 | 2 | 122 | 116 | 22 | 2 |
| Malcom..... | 301 | 150 | 7 | 5 | 302 | 153 | 7 | 5 | 302 | 154 | 7 | 5 | 302 | 153 | 7 | 5 |
| Bear Creek..... | 77 | 95 | 3 | 2 | 78 | 94 | 3 | 2 | 78 | 94 | 3 | 2 | 78 | 94 | 3 | 2 |
| Warren..... | 60 | 48 | 20 | 1 | 60 | 50 | 22 | 1 | 60 | 50 | 21 | 1 | 60 | 51 | 21 | 1 |
| Washington..... | 67 | 58 | 17 | 19 | 73 | 55 | 21 | 11 | 73 | 57 | 20 | 10 | 73 | 55 | 22 | 11 |
| Pleasant..... | 85 | 51 | 5 | 15 | 85 | 74 | 5 | 15 | 85 | 51 | 5 | 15 | 85 | 51 | 5 | 15 |
| Scott..... | 84 | 70 | 5 | 15 | 85 | 74 | 5 | 15 | 85 | 78 | 5 | 15 | 85 | 78 | 5 | 15 |
| Lincoln..... | 87 | 104 | 39 | 4 | 83 | 104 | 30 | 4 | 86 | 104 | 30 | 4 | 86 | 104 | 30 | 4 |
| Sugar Creek..... | 85 | 45 | 22 | 3 | 88 | 43 | 23 | 1 | 88 | 42 | 24 | 1 | 88 | 42 | 24 | 1 |
| Union..... | 282 | 189 | 10 | 5 | 285 | 189 | 13 | 4 | 285 | 183 | 13 | 4 | 286 | 182 | 13 | 4 |
| Jackson..... | 163 | 92 | 2 | 7 | 164 | 93 | 2 | 7 | 165 | 93 | 2 | 7 | 165 | 93 | 2 | 7 |
| Deep River..... | 2242 | 1509 | 296 | 127 | 2287 | 1495 | 288 | 80 | 2287 | 1498 | 297 | 77 | 2294 | 1494 | 297 | 75 |
| Total..... | 2242 | 1509 | 296 | 127 | 2287 | 1495 | 288 | 80 | 2287 | 1498 | 297 | 77 | 2294 | 1494 | 297 | 75 |
| Total..... | 2242 | 1509 | 296 | 127 | 2287 | 1495 | 288 | 80 | 2287 | 1498 | 297 | 77 | 2294 | 1494 | 297 | 75 |

RINGGOLD COUNTY.

| | | | | | | | | | | | | | | | | |
|------------------|------|-----|-----|-----|------|-----|-----|-----|------|-----|-----|-----|------|-----|-----|-----|
| Union..... | 87 | 41 | 44 | 9 | 87 | 41 | 44 | 9 | 87 | 41 | 44 | 9 | 87 | 41 | 44 | 9 |
| Tingley..... | 140 | 48 | 12 | 21 | 145 | 47 | 12 | 21 | 145 | 47 | 12 | 21 | 146 | 46 | 12 | 21 |
| Jefferson..... | 111 | 50 | 36 | 3 | 112 | 49 | 35 | 1 | 113 | 47 | 36 | 1 | 113 | 48 | 35 | 1 |
| Lincoln..... | 60 | 57 | 13 | 15 | 60 | 56 | 13 | 15 | 60 | 56 | 13 | 15 | 61 | 56 | 13 | 15 |
| Grant..... | 94 | 59 | 4 | 10 | 102 | 59 | 4 | 10 | 102 | 59 | 4 | 10 | 102 | 59 | 4 | 10 |
| Washington..... | 86 | 80 | 10 | 22 | 84 | 79 | 9 | 26 | 85 | 79 | 9 | 26 | 85 | 79 | 9 | 26 |
| Liberty..... | 59 | 31 | 9 | 31 | 64 | 32 | 9 | 31 | 64 | 31 | 9 | 31 | 64 | 31 | 9 | 31 |
| Monroe..... | 80 | 12 | 19 | 12 | 82 | 13 | 19 | 9 | 83 | 12 | 19 | 9 | 82 | 12 | 19 | 9 |
| Athens..... | 143 | 76 | 26 | 8 | 146 | 74 | 27 | 6 | 147 | 74 | 27 | 6 | 147 | 74 | 27 | 6 |
| Poc..... | 59 | 41 | 5 | 10 | 60 | 40 | 5 | 8 | 59 | 40 | 5 | 8 | 59 | 40 | 5 | 8 |
| Mt. Ayr..... | 164 | 100 | 5 | 54 | 177 | 95 | 17 | 2 | 178 | 95 | 17 | 2 | 180 | 95 | 17 | 2 |
| Benton..... | 82 | 95 | 16 | 2 | 82 | 95 | 17 | 1 | 82 | 94 | 17 | 1 | 82 | 95 | 17 | 1 |
| Rice..... | 89 | 54 | 6 | 7 | 90 | 54 | 6 | 7 | 90 | 54 | 6 | 7 | 90 | 54 | 6 | 7 |
| Clinton..... | 100 | 52 | 7 | 18 | 105 | 50 | 7 | 15 | 106 | 49 | 7 | 11 | 108 | 49 | 7 | 11 |
| Middle Fork..... | 62 | 40 | 1 | 14 | 64 | 40 | 1 | 12 | 63 | 40 | 1 | 12 | 63 | 40 | 1 | 12 |
| Lot's Creek..... | 76 | 37 | 8 | 12 | 77 | 37 | 8 | 11 | 79 | 37 | 7 | 9 | 80 | 37 | 7 | 9 |
| Riley..... | 47 | 25 | 4 | 2 | 47 | 23 | 5 | 3 | 47 | 23 | 4 | 3 | 47 | 23 | 4 | 3 |
| Total..... | 1539 | 895 | 235 | 230 | 1594 | 885 | 226 | 178 | 1601 | 879 | 227 | 174 | 1604 | 878 | 225 | 165 |
| Total..... | 1539 | 895 | 235 | 230 | 1594 | 885 | 226 | 178 | 1601 | 879 | 227 | 174 | 1604 | 878 | 225 | 165 |

| | | | | | | | | | | | | |
|----------------------|------|------|-----|------|------|-----|------|------|-----|------|------|-----|
| Second precinct..... | 24 | 1284 | 2 | 24 | 123 | 3 | 23 | 124 | 8 | 23 | 128 | 1 |
| Allen's Grove..... | 65 | 105 | 5 | 63 | 104 | 5 | 63 | 104 | 5 | 63 | 104 | 2 |
| Blue Grass..... | 29 | 222 | 1 | 31 | 228 | 1 | 30 | 227 | 1 | 31 | 227 | 5 |
| Buffalo..... | 111 | 132 | 16 | 114 | 131 | 16 | 113 | 131 | 16 | 114 | 131 | 16 |
| Butler..... | 65 | 103 | 1 | 66 | 102 | 1 | 66 | 102 | 1 | 66 | 102 | 1 |
| Cleona..... | 4 | 135 | 1 | 4 | 134 | 1 | 4 | 134 | 1 | 4 | 134 | 1 |
| Hickory Grove..... | 9 | 204 | 1 | 8 | 202 | 1 | 8 | 202 | 1 | 8 | 202 | 1 |
| Liberty..... | 55 | 142 | 1 | 54 | 136 | 1 | 53 | 136 | 1 | 55 | 136 | 1 |
| Lincolt..... | 42 | 110 | 1 | 43 | 108 | 1 | 43 | 108 | 1 | 43 | 108 | 1 |
| LeClaire..... | 164 | 138 | 17 | 164 | 136 | 16 | 163 | 136 | 16 | 164 | 136 | 16 |
| Pleasant Valley..... | 81 | 69 | 3 | 80 | 67 | 3 | 80 | 67 | 3 | 80 | 67 | 3 |
| Princeton..... | 186 | 86 | 3 | 186 | 82 | 3 | 186 | 82 | 3 | 186 | 82 | 3 |
| Rockingham..... | 10 | 56 | 1 | 9 | 53 | 1 | 9 | 53 | 1 | 9 | 53 | 1 |
| Sheridan..... | 57 | 195 | 1 | 57 | 190 | 1 | 57 | 188 | 1 | 59 | 188 | 1 |
| Winfield..... | 60 | 125 | 1 | 60 | 118 | 1 | 60 | 118 | 1 | 60 | 118 | 1 |
| Total..... | 2556 | 5201 | 135 | 2547 | 5087 | 135 | 2540 | 5068 | 136 | 2567 | 5067 | 139 |

SUBLEY COUNTY.

| | | | | | | | | | | | | |
|-----------------|------|------|-----|-----|------|-----|-----|------|------|-----|------|------|
| Jefferson..... | 124 | 77 | 3 | 124 | 75 | 17 | 124 | 75 | 17 | 125 | 75 | 17 |
| Greeley..... | 104 | 78 | 1 | 104 | 73 | 10 | 104 | 73 | 10 | 104 | 73 | 10 |
| Union..... | 180 | 153 | 1 | 129 | 151 | 1 | 129 | 151 | 1 | 129 | 151 | 1 |
| Grove..... | 66 | 62 | 1 | 67 | 61 | 17 | 67 | 62 | 16 | 66 | 63 | 17 |
| Washington..... | 70 | 95 | 1 | 70 | 94 | 28 | 70 | 94 | 28 | 70 | 94 | 28 |
| Westphalia..... | 24 | 286 | 1 | 24 | 286 | 1 | 24 | 286 | 1 | 24 | 286 | 1 |
| Douglas..... | 109 | 65 | 5 | 112 | 63 | 31 | 111 | 63 | 30 | 113 | 63 | 30 |
| Polk..... | 65 | 64 | 1 | 66 | 63 | 11 | 66 | 63 | 11 | 66 | 63 | 11 |
| Jackson..... | 45 | 100 | 1 | 46 | 97 | 5 | 47 | 99 | 3 | 47 | 97 | 5 |
| Harland..... | 356 | 245 | 12 | 357 | 241 | 11 | 357 | 240 | 21 | 360 | 238 | 24 |
| Linn..... | 79 | 72 | 2 | 80 | 72 | 4 | 80 | 72 | 4 | 80 | 72 | 4 |
| Linnell..... | 99 | 124 | 1 | 100 | 123 | 6 | 101 | 122 | 6 | 101 | 121 | 6 |
| Cass..... | 201 | 123 | 1 | 201 | 123 | 6 | 201 | 123 | 6 | 203 | 122 | 6 |
| Shelby..... | 62 | 93 | 2 | 62 | 92 | 10 | 62 | 92 | 10 | 62 | 92 | 10 |
| Fairview..... | 113 | 89 | 1 | 113 | 87 | 3 | 113 | 87 | 3 | 113 | 87 | 3 |
| Monroe..... | 76 | 92 | 1 | 79 | 86 | 3 | 82 | 83 | 3 | 80 | 85 | 3 |
| Clay..... | 1723 | 1763 | 172 | 28 | 1732 | 173 | 17 | 1747 | 1732 | 170 | 1743 | 1730 |
| Total..... | 1723 | 1763 | 172 | 28 | 1732 | 173 | 17 | 1747 | 1732 | 170 | 1743 | 1730 |

SIOUX COUNTY.

| VOTING PRECINCTS. | GOVERNOR. | | | | LT. GOVERNOR. | | | | JUDGE SUPREME COURT. | | | | SUP'T PUBLIC INSTRUCTION. | | | | RAILROAD COM-MISSIONER. | | | |
|-------------------|-----------|--------|---------|-----------|---------------|---------|-----------|-------|----------------------|-----------|--------|---------|---------------------------|-----------|----------|------|-------------------------|---------|-------|---------|
| | Jackson. | Boles. | Joseph. | Mitchell. | Dungan. | Bestow. | Anderson. | Reed. | Robinson. | Clisgett. | Weeks. | Harvey. | Sabin. | Knopfler. | Woodrow. | Mix. | Luke. | Bowman. | Idle. | Dutton. |
| | | | | | | | | | | | | | | | | | | | | |
| Buncombe..... | 184 | 59 | 3 | 2 | 134 | 59 | 3 | 1 | 134 | 59 | 3 | 1 | 184 | 59 | 3 | 1 | 184 | 59 | 3 | 1 |
| Capel..... | 69 | 23 | 1 | 5 | 67 | 22 | 1 | 1 | 67 | 22 | 1 | 1 | 67 | 22 | 1 | 1 | 67 | 22 | 1 | 1 |
| Center..... | 40 | 22 | 1 | 5 | 52 | 23 | 1 | 1 | 52 | 23 | 1 | 1 | 52 | 23 | 1 | 1 | 52 | 23 | 1 | 1 |
| Eagle..... | 50 | 45 | 7 | 2 | 48 | 45 | 7 | 2 | 48 | 45 | 7 | 2 | 48 | 45 | 7 | 2 | 48 | 45 | 7 | 2 |
| East Orange..... | 9 | 140 | 1 | 8 | 81 | 150 | 1 | 8 | 81 | 150 | 1 | 8 | 81 | 150 | 1 | 8 | 81 | 150 | 1 | 8 |
| Floyd..... | 91 | 100 | 1 | 91 | 94 | 94 | 5 | 1 | 91 | 94 | 5 | 1 | 91 | 94 | 5 | 1 | 91 | 94 | 5 | 1 |
| Garfield..... | 21 | 28 | 13 | 1 | 20 | 22 | 13 | 1 | 20 | 22 | 13 | 1 | 20 | 22 | 13 | 1 | 20 | 22 | 13 | 1 |
| Grant..... | 96 | 58 | 2 | 1 | 65 | 56 | 2 | 1 | 65 | 55 | 3 | 1 | 65 | 56 | 2 | 1 | 65 | 56 | 2 | 1 |
| Holland..... | 258 | 117 | 6 | 1 | 247 | 110 | 7 | 1 | 247 | 110 | 7 | 1 | 248 | 108 | 7 | 1 | 246 | 111 | 7 | 1 |
| Lincoln..... | 166 | 80 | 4 | 5 | 162 | 77 | 4 | 4 | 162 | 77 | 4 | 4 | 161 | 77 | 4 | 3 | 162 | 77 | 4 | 3 |
| Logan..... | 124 | 84 | 3 | 4 | 124 | 79 | 4 | 2 | 124 | 79 | 4 | 2 | 124 | 78 | 4 | 3 | 122 | 82 | 4 | 2 |
| Linn..... | 36 | 39 | 1 | 3 | 35 | 39 | 1 | 3 | 35 | 39 | 1 | 3 | 35 | 39 | 1 | 3 | 35 | 39 | 1 | 3 |
| Nassau..... | 97 | 159 | 24 | 3 | 94 | 154 | 22 | 3 | 94 | 154 | 22 | 3 | 94 | 154 | 22 | 3 | 94 | 153 | 22 | 3 |
| Plato..... | 45 | 36 | 1 | 1 | 44 | 33 | 1 | 1 | 46 | 34 | 1 | 1 | 46 | 34 | 1 | 1 | 46 | 34 | 1 | 1 |
| Reading..... | 180 | 105 | 8 | 13 | 144 | 99 | 3 | 13 | 144 | 99 | 3 | 13 | 144 | 99 | 3 | 13 | 144 | 99 | 3 | 13 |
| Rock..... | 129 | 111 | 1 | 9 | 133 | 98 | 1 | 6 | 132 | 98 | 1 | 6 | 133 | 98 | 1 | 6 | 132 | 99 | 1 | 6 |
| Seders..... | 53 | 61 | 6 | 2 | 52 | 61 | 6 | 2 | 52 | 60 | 6 | 2 | 52 | 60 | 6 | 2 | 52 | 60 | 6 | 2 |
| Sheridan..... | 96 | 68 | 1 | 2 | 96 | 68 | 1 | 2 | 96 | 68 | 1 | 2 | 96 | 68 | 1 | 2 | 96 | 68 | 1 | 2 |
| Sherman..... | 91 | 49 | 12 | 2 | 90 | 49 | 12 | 2 | 90 | 49 | 12 | 2 | 90 | 49 | 12 | 2 | 90 | 49 | 12 | 2 |
| Washington..... | 64 | 51 | 3 | 6 | 54 | 49 | 3 | 3 | 54 | 49 | 3 | 3 | 54 | 49 | 3 | 3 | 53 | 49 | 3 | 3 |
| Welcome..... | 82 | 24 | 1 | 1 | 81 | 24 | 1 | 1 | 81 | 24 | 1 | 1 | 81 | 24 | 1 | 1 | 81 | 24 | 1 | 1 |
| West Branch..... | 147 | 55 | 2 | 1 | 143 | 52 | 2 | 1 | 144 | 51 | 2 | 1 | 144 | 51 | 2 | 1 | 143 | 52 | 2 | 1 |
| Total..... | 2008 | 1523 | 92 | 63 | 1984 | 1463 | 96 | 42 | 1966 | 1463 | 99 | 41 | 1986 | 1465 | 98 | 41 | 1981 | 1471 | 98 | 40 |

STORY COUNTY.

| | | | | | | | | | | | | | | | | | | | | |
|---------------|-----|----|----|----|-----|----|----|----|-----|----|----|----|-----|----|----|----|-----|----|----|----|
| Collins..... | 129 | 83 | 17 | 6 | 130 | 82 | 16 | 6 | 130 | 81 | 16 | 5 | 130 | 81 | 16 | 5 | 129 | 80 | 16 | 5 |
| Franklin..... | 185 | 82 | 15 | 17 | 156 | 32 | 15 | 11 | 136 | 82 | 15 | 12 | 136 | 32 | 16 | 11 | 137 | 33 | 15 | 11 |
| Grant..... | 79 | 39 | 7 | 3 | 72 | 37 | 7 | 3 | 72 | 37 | 7 | 3 | 73 | 36 | 7 | 3 | 73 | 36 | 7 | 3 |
| Howard..... | 224 | 17 | 2 | 1 | 225 | 16 | 2 | 1 | 225 | 16 | 2 | 1 | 225 | 16 | 2 | 1 | 225 | 16 | 2 | 1 |

| | | | | | | | | | | | | | | | | |
|--------------|------|------|----|-----|------|------|----|-----|------|------|----|-----|------|------|----|-----|
| Indian Creek | 184 | 118 | 11 | 10 | 162 | 117 | 10 | 8 | 189 | 116 | 10 | 6 | 189 | 116 | 10 | 6 |
| La Fayette | 177 | 118 | 1 | 4 | 178 | 118 | 1 | 5 | 178 | 114 | 1 | 5 | 177 | 114 | 1 | 5 |
| Lincoln | 140 | 63 | 5 | 2 | 141 | 63 | 5 | 2 | 140 | 64 | 5 | 2 | 140 | 64 | 5 | 2 |
| Milford | 91 | 34 | 4 | 1 | 92 | 34 | 4 | 1 | 92 | 34 | 4 | 1 | 92 | 34 | 4 | 1 |
| New Albany | 113 | 83 | 8 | 5 | 111 | 93 | 2 | 5 | 111 | 93 | 2 | 5 | 110 | 92 | 4 | 5 |
| Nevada | 46 | 50 | 2 | 4 | 46 | 50 | 2 | 4 | 46 | 50 | 2 | 4 | 46 | 50 | 2 | 4 |
| Nevada— | | | | | | | | | | | | | | | | |
| First ward | 79 | 47 | 1 | 3 | 80 | 47 | 1 | 1 | 80 | 47 | 1 | 1 | 80 | 47 | 1 | 1 |
| Second ward | 52 | 36 | 2 | 0 | 58 | 37 | 2 | 3 | 57 | 37 | 2 | 4 | 58 | 37 | 2 | 2 |
| Third ward | 81 | 34 | | 4 | 81 | 34 | | 3 | 81 | 34 | | 3 | 81 | 34 | | 3 |
| Fourth ward | 75 | 95 | | 3 | 76 | 95 | | 4 | 76 | 95 | | 4 | 76 | 95 | | 4 |
| Fifth ward | 268 | 28 | 2 | 7 | 270 | 22 | 2 | 4 | 270 | 22 | 2 | 4 | 270 | 22 | 2 | 4 |
| Palestine | 83 | 26 | | 1 | 83 | 26 | | 1 | 83 | 26 | | 1 | 82 | 26 | | 1 |
| Richland | 60 | 52 | 10 | 1 | 59 | 53 | 10 | 1 | 59 | 53 | 10 | 1 | 59 | 53 | 10 | 1 |
| Sherman | 176 | 48 | 2 | 25 | 181 | 47 | 2 | 21 | 182 | 48 | 2 | 19 | 183 | 48 | 3 | 19 |
| Union | 101 | 31 | | 6 | 102 | 31 | | 5 | 102 | 31 | | 5 | 102 | 31 | | 5 |
| Warren | 381 | 179 | 10 | 64 | 382 | 171 | 10 | 43 | 384 | 172 | 10 | 43 | 386 | 172 | 9 | 41 |
| Washington | | | | | | | | | | | | | | | | |
| Total | 2628 | 1148 | 94 | 176 | 2673 | 1132 | 91 | 136 | 2671 | 1131 | 91 | 126 | 2674 | 1130 | 98 | 120 |

TAMA COUNTY.

| | | | | | | | | | | | | | | | | |
|-------------|-----|-----|----|----|-----|-----|----|----|-----|-----|----|----|-----|-----|----|----|
| Geneseo | 97 | 32 | | | 96 | 31 | | | 96 | 32 | | | 96 | 32 | | |
| Clark | 177 | 157 | | 2 | 179 | 157 | | | 180 | 156 | | | 180 | 156 | | |
| Onida | 46 | 114 | | | 46 | 111 | | | 46 | 111 | | | 45 | 111 | | |
| York | 67 | 218 | 1 | 1 | 66 | 211 | 1 | | 66 | 211 | | | 67 | 210 | 1 | 1 |
| Salt Creek | 52 | 145 | 10 | 2 | 52 | 144 | 10 | 2 | 52 | 144 | 10 | 2 | 52 | 144 | 10 | 2 |
| Buckingham | 50 | 77 | 2 | 2 | 50 | 77 | 2 | 2 | 50 | 77 | 2 | 2 | 50 | 77 | 2 | 2 |
| Perry | 271 | 150 | 1 | 11 | 269 | 156 | | 10 | 273 | 155 | | 9 | 274 | 155 | | 8 |
| Carrall | 31 | 114 | | | 32 | 112 | | | 31 | 112 | | | 31 | 112 | | |
| Otter Creek | 65 | 122 | 1 | | 65 | 119 | 1 | | 65 | 119 | 1 | | 65 | 119 | 1 | |
| Richland | 79 | 177 | 4 | 2 | 78 | 176 | 4 | 1 | 78 | 176 | 4 | 1 | 78 | 176 | 4 | 1 |
| Grant | 48 | 50 | 2 | 15 | 54 | 50 | 2 | 4 | 54 | 50 | 2 | 4 | 54 | 50 | 4 | 3 |
| Crystal | 50 | 80 | | 6 | 63 | 80 | | 2 | 63 | 80 | | 2 | 63 | 80 | | 2 |
| Howard | 98 | 83 | | 1 | 98 | 82 | | 1 | 98 | 82 | | 1 | 98 | 82 | | 1 |
| Toledo | 352 | 173 | 1 | 35 | 357 | 172 | 1 | 29 | 358 | 174 | 1 | 26 | 361 | 173 | 1 | 25 |
| Tama | 14 | 5 | | | 14 | 5 | | | 14 | 5 | | | 14 | 5 | | |
| Tama City— | | | | | | | | | | | | | | | | |
| First ward | 54 | 81 | 2 | 4 | 52 | 79 | 3 | 1 | 53 | 79 | 3 | 1 | 52 | 79 | 3 | 1 |
| Second ward | 121 | 66 | 5 | 5 | 122 | 65 | 6 | 1 | 123 | 65 | 6 | 1 | 123 | 65 | 6 | 1 |
| Third ward | 74 | 49 | 1 | 2 | 74 | 48 | 1 | 1 | 74 | 48 | 1 | 1 | 74 | 48 | 1 | 1 |
| Columbia | 66 | 104 | | 2 | 64 | 101 | | 1 | 64 | 102 | | 2 | 63 | 102 | | 2 |
| Lincoln | 35 | 132 | 4 | 2 | 34 | 129 | 4 | 1 | 33 | 129 | 4 | 2 | 33 | 129 | 4 | 2 |

TAMA COUNTY—CONTINUED.

| VOTING PRECINCTS. | GOVERNOR. | | | | LT.-GOVERNOR. | | | | JUDGE SUPREME COURT. | | | | SUP'T PUBLIC INSTRUCTION. | | | | RAILROAD COMMISSIONER. | | | |
|---------------------|-----------|--------|---------|-----------|---------------|---------|-----------|-------|----------------------|-----------|--------|---------|---------------------------|-----------|----------|------|------------------------|---------|-------|---------|
| | Jackson. | Boles. | Joseph. | Mitchell. | Dungan. | Bestow. | Anderson. | Reed. | Robinson. | Olligitt. | Weeks. | Harvey. | Sabin. | Knoepfer. | Woodrow. | Mix. | Luke. | Bowman. | Tale. | Dutton. |
| Spring Creek..... | 120 | 173 | 34 | 10 | 122 | 170 | 34 | 81 | 122 | 171 | 34 | 7 | 122 | 171 | 34 | 7 | 123 | 171 | 33 | 2 |
| Carlton..... | 167 | 135 | 12 | 2 | 158 | 125 | 12 | 2 | 158 | 125 | 12 | 2 | 158 | 125 | 12 | 2 | 158 | 125 | 12 | 2 |
| Indian Village..... | 182 | 107 | ... | 9 | 182 | 107 | ... | 7 | 183 | 107 | ... | 6 | 183 | 107 | ... | 6 | 182 | 107 | ... | 7 |
| Highland..... | 84 | 49 | 4 | 1 | 84 | 48 | 4 | ... | 84 | 46 | 4 | ... | 84 | 48 | 4 | ... | 84 | 48 | ... | 4 |
| Total..... | 2385 | 2502 | 84 | 114 | 2401 | 2468 | 85 | 75 | 2406 | 2467 | 85 | 70 | 2416 | 2463 | 84 | 66 | 2415 | 2466 | 106 | 44 |

TAYLOR COUNTY.

| | | | | | | | | | | | | | | | | | | | | |
|-----------------|------|------|-----|-----|------|------|-----|-----|------|------|-----|-----|------|------|-----|-----|------|------|-----|-----|
| Bedford..... | 300 | 156 | 13 | 29 | 319 | 157 | 13 | 8 | 319 | 158 | 12 | 8 | 319 | 157 | 13 | 8 | 319 | 155 | 13 | 8 |
| Benton..... | 54 | 47 | 7 | 2 | 66 | 45 | 8 | ... | 57 | 44 | 8 | ... | 58 | 44 | 7 | ... | 58 | 44 | 7 | ... |
| Clayton..... | 65 | 63 | 4 | ... | 66 | 64 | 3 | ... | 66 | 64 | 3 | ... | 66 | 64 | 3 | ... | 66 | 64 | 3 | ... |
| Dallas..... | 44 | 19 | 11 | 1 | 44 | 19 | 11 | 1 | 44 | 19 | 11 | 1 | 44 | 19 | 11 | 1 | 44 | 19 | 11 | 1 |
| Grant..... | 50 | 23 | 9 | 3 | 53 | 22 | 9 | 1 | 53 | 22 | 9 | 1 | 53 | 22 | 9 | 1 | 53 | 22 | 9 | 1 |
| Grove..... | 56 | 77 | 9 | 2 | 59 | 72 | 11 | 2 | 60 | 73 | 9 | 2 | 60 | 73 | 9 | 2 | 60 | 73 | 9 | 2 |
| Gay..... | 72 | 50 | 2 | 1 | 72 | 50 | 2 | 1 | 72 | 50 | 2 | 1 | 72 | 50 | 2 | 1 | 72 | 50 | 2 | 1 |
| Holt..... | 66 | 72 | 4 | 2 | 68 | 70 | 4 | 1 | 68 | 70 | 4 | 1 | 68 | 70 | 4 | 1 | 68 | 70 | 4 | 1 |
| Jackson..... | 53 | 86 | 1 | 2 | 54 | 80 | 1 | ... | 54 | 80 | 1 | ... | 54 | 80 | 1 | ... | 54 | 80 | 1 | ... |
| Jefferson..... | 151 | 86 | 1 | 3 | 153 | 83 | 3 | 3 | 153 | 83 | 3 | 3 | 153 | 83 | 3 | 3 | 153 | 83 | 3 | 3 |
| Mason..... | 78 | 77 | 3 | 3 | 77 | 76 | 3 | 3 | 77 | 76 | 3 | 3 | 77 | 76 | 3 | 3 | 77 | 76 | 3 | 3 |
| Marshall..... | 154 | 77 | 3 | 2 | 153 | 76 | 3 | 1 | 153 | 75 | 3 | 1 | 153 | 75 | 3 | 1 | 151 | 75 | 3 | 1 |
| Nodaway..... | 102 | 52 | 5 | 3 | 105 | 50 | 5 | 1 | 105 | 50 | 5 | 1 | 105 | 50 | 5 | 1 | 105 | 50 | 5 | 1 |
| Platte..... | 187 | 151 | 26 | 14 | 190 | 151 | 25 | 9 | 190 | 152 | 25 | 9 | 182 | 153 | 25 | 9 | 191 | 152 | 25 | 9 |
| Polk..... | 65 | 44 | 21 | 1 | 65 | 44 | 20 | 1 | 65 | 44 | 20 | ... | 66 | 44 | 20 | ... | 66 | 44 | 20 | ... |
| Ross..... | 88 | 53 | 13 | 1 | 89 | 52 | 13 | ... | 89 | 52 | 13 | ... | 89 | 52 | 13 | ... | 89 | 52 | 13 | ... |
| Washington..... | 166 | 67 | 16 | 6 | 164 | 68 | 16 | 6 | 164 | 68 | 16 | 6 | 164 | 68 | 16 | 6 | 164 | 68 | 16 | 6 |
| New Market..... | 118 | 85 | 35 | 2 | 119 | 83 | 36 | 1 | 119 | 84 | 36 | 1 | 119 | 85 | 35 | 1 | 119 | 84 | 36 | 1 |
| Clearfield..... | 84 | 52 | 11 | 14 | 85 | 52 | 11 | 12 | 85 | 52 | 11 | 12 | 84 | 52 | 11 | 11 | 86 | 52 | 11 | 11 |
| Total..... | 1934 | 1269 | 200 | 91 | 1971 | 1257 | 202 | 51 | 1974 | 1256 | 200 | 50 | 1973 | 1260 | 197 | 49 | 1975 | 1253 | 202 | 49 |

UNION COUNTY.

| | | | | | | | | | | | | | | | | |
|--------------------------|------|------|-----|----|------|------|-----|----|------|------|-----|----|------|------|-----|----|
| Pleasant..... | 68 | 40 | 28 | 3 | 60 | 88 | 29 | 1 | 60 | 39 | 29 | 1 | 60 | 36 | 31 | 1 |
| Jones..... | 84 | 76 | 37 | 1 | 83 | 76 | 37 | 1 | 83 | 76 | 36 | 2 | 84 | 75 | 37 | 1 |
| New Hope..... | 132 | 62 | 45 | 9 | 132 | 61 | 44 | 8 | 133 | 61 | 44 | 9 | 132 | 61 | 44 | 8 |
| Sand Creek..... | 48 | 10 | 63 | 1 | 47 | 19 | 63 | 1 | 47 | 19 | 63 | 1 | 48 | 19 | 63 | 1 |
| Union..... | 49 | 36 | 69 | 6 | 49 | 38 | 66 | 5 | 50 | 37 | 66 | 1 | 49 | 38 | 66 | 3 |
| Afton..... | 157 | 67 | 38 | 6 | 158 | 64 | 39 | 5 | 157 | 63 | 41 | 4 | 157 | 64 | 41 | 3 |
| Dodge..... | 46 | 59 | 57 | 2 | 46 | 57 | 56 | 1 | 46 | 57 | 56 | 1 | 46 | 57 | 56 | 1 |
| Shannon City..... | 33 | 19 | 26 | 2 | 34 | 19 | 26 | 1 | 34 | 20 | 25 | 1 | 34 | 20 | 25 | 1 |
| Graft..... | 48 | 41 | 37 | 1 | 50 | 38 | 37 | 1 | 50 | 38 | 37 | 1 | 49 | 39 | 37 | 1 |
| Highland..... | 73 | 43 | 20 | 2 | 73 | 44 | 18 | 2 | 73 | 44 | 18 | 2 | 73 | 43 | 18 | 2 |
| Lincoln..... | 74 | 32 | 57 | 3 | 73 | 32 | 56 | 3 | 73 | 32 | 55 | 3 | 73 | 32 | 54 | 2 |
| Platte..... | 68 | 54 | 31 | 8 | 62 | 51 | 14 | 6 | 62 | 51 | 14 | 6 | 62 | 51 | 14 | 6 |
| Beck's school house..... | 32 | 13 | 7 | 7 | 32 | 14 | 6 | 7 | 32 | 14 | 6 | 7 | 32 | 14 | 6 | 7 |
| Cremwell..... | 71 | 30 | 14 | 7 | 72 | 30 | 14 | 6 | 71 | 30 | 14 | 6 | 72 | 30 | 14 | 6 |
| Spaulding..... | 57 | 34 | 69 | 3 | 50 | 38 | 66 | 3 | 56 | 37 | 66 | 3 | 56 | 37 | 66 | 3 |
| Creston-- | | | | | | | | | | | | | | | | |
| First ward..... | 191 | 117 | 65 | 3 | 187 | 119 | 62 | 3 | 189 | 118 | 62 | 4 | 185 | 121 | 61 | 4 |
| Second ward..... | 179 | 89 | 56 | 10 | 184 | 88 | 53 | 8 | 183 | 87 | 52 | 9 | 185 | 87 | 52 | 7 |
| Third ward..... | 81 | 153 | 33 | 3 | 81 | 150 | 30 | 8 | 81 | 150 | 30 | 2 | 80 | 151 | 29 | 1 |
| Fourth ward..... | 32 | 113 | 32 | 3 | 32 | 112 | 31 | 3 | 32 | 112 | 31 | 3 | 32 | 112 | 31 | 3 |
| Fifth ward..... | 180 | 123 | 40 | 13 | 182 | 123 | 35 | 13 | 186 | 120 | 33 | 13 | 186 | 122 | 34 | 12 |
| Total..... | 1784 | 1219 | 824 | 84 | 1795 | 1211 | 784 | 75 | 1800 | 1204 | 797 | 73 | 1800 | 1214 | 808 | 68 |

VAN BUREN COUNTY.

| | | | | | | | | | | | | | | | | |
|-----------------|-----|-----|-----|----|-----|-----|-----|-----|-----|-----|-----|-----|-----|-----|-----|-----|
| Farmington..... | 169 | 224 | 71 | 12 | 176 | 223 | 6 | 5 | 177 | 223 | 7 | 5 | 177 | 222 | 7 | 5 |
| Bonaparte..... | 152 | 174 | 18 | 2 | 150 | 168 | 20 | 1 | 151 | 167 | 19 | 2 | 152 | 167 | 19 | 1 |
| Harrisburg..... | 141 | 102 | 4 | 3 | 142 | 102 | 4 | 2 | 142 | 102 | 4 | 2 | 142 | 102 | 4 | 1 |
| Cedar..... | 144 | 52 | 2 | 2 | 144 | 52 | 2 | 2 | 144 | 52 | 2 | 2 | 144 | 52 | 2 | 2 |
| Freemont..... | 57 | 33 | 1 | 27 | 56 | 32 | 1 | 26 | 56 | 31 | 1 | 24 | 56 | 31 | 1 | 26 |
| Washington..... | 75 | 56 | 16 | 4 | 74 | 57 | 16 | 3 | 74 | 57 | 16 | 3 | 74 | 57 | 16 | 3 |
| Winchester..... | 92 | 44 | 18 | 2 | 93 | 43 | 18 | 1 | 93 | 43 | 18 | 1 | 93 | 43 | 18 | 1 |
| Henry..... | 79 | 24 | ... | 3 | 79 | 24 | ... | 3 | 79 | 24 | ... | 3 | 79 | 24 | ... | 3 |
| Des Moines..... | 112 | 84 | ... | 3 | 112 | 83 | 3 | ... | 112 | 83 | 3 | ... | 112 | 83 | 3 | ... |
| Keosauqua..... | 251 | 96 | 26 | 4 | 246 | 97 | 26 | 4 | 247 | 96 | 25 | 3 | 246 | 96 | 27 | 3 |
| Pittsburg..... | 81 | 51 | 18 | 1 | 79 | 47 | 20 | 1 | 79 | 46 | 19 | 1 | 79 | 48 | 19 | 1 |
| Lick Creek..... | 65 | 78 | 22 | 11 | 65 | 79 | 22 | 10 | 65 | 78 | 22 | 10 | 65 | 79 | 22 | 10 |
| Village..... | 126 | 77 | 3 | 3 | 129 | 75 | 2 | 1 | 129 | 76 | 2 | 1 | 128 | 77 | 2 | 1 |
| Portland..... | 53 | 74 | 14 | 1 | 53 | 73 | 14 | 1 | 53 | 73 | 14 | 1 | 53 | 73 | 14 | 1 |
| Chequest..... | 76 | 66 | 18 | 2 | 76 | 65 | 18 | 1 | 76 | 66 | 18 | 1 | 76 | 65 | 18 | 1 |

VAN BUREN COUNTY—(CONTINUED)

| VOTING PRECINCTS. | GOVERNOR. | | | | LT-GOVERNOR. | | | | JUDGE SUPREME COURT. | | | | SUP'T PUBLIC INSTRUCTION. | | | | RAILROAD COMMISSIONER. | | | |
|-------------------|-----------|--------|---------|-----------|--------------|---------|-----------|-------|----------------------|-----------|--------|---------|---------------------------|-----------|----------|------|------------------------|---------|-------|---------|
| | Jackson. | Boles. | Joseph. | Mitchell. | Dungan. | Bostow. | Anderson. | Reed. | Robinson. | Oligitte. | Weeks. | Harvey. | Sabin. | Knoepfer. | Woodrow. | Mix. | Luke. | Bowman. | Idle. | Duckon. |
| Milton | 126 | 165 | 13 | 3 | 125 | 164 | 13 | 5 | 125 | 164 | 13 | 3 | 125 | 164 | 13 | 3 | 124 | 165 | 13 | 3 |
| Centrl. | 108 | 78 | 10 | 1 | 108 | 77 | 10 | 1 | 107 | 78 | 10 | 1 | 108 | 78 | 10 | 1 | 108 | 77 | 10 | 1 |
| Vernon | 117 | 61 | 4 | 1 | 117 | 61 | 5 | 1 | 117 | 61 | 5 | 1 | 117 | 60 | 6 | 1 | 117 | 61 | 5 | 1 |
| Total | 2022 | 1541 | 200 | 18 | 2025 | 1523 | 207 | 61 | 2028 | 1520 | 205 | 60 | 2030 | 1519 | 206 | 59 | 2026 | 1523 | 207 | 60 |

WAPELLO COUNTY.

| | | | | | | | | | | | | | | | | | | | | |
|--------------|-----|-----|-----|----|-----|-----|-----|----|-----|-----|-----|----|-----|-----|-----|----|-----|-----|-----|----|
| Adams | 61 | 140 | 26 | 13 | 66 | 141 | 24 | 6 | 66 | 140 | 25 | 6 | 66 | 140 | 25 | 6 | 67 | 140 | 25 | 5 |
| Agency | 126 | 64 | 28 | 1 | 129 | 64 | 28 | 1 | 129 | 64 | 28 | 1 | 129 | 64 | 28 | 1 | 128 | 65 | 28 | 1 |
| Cass | 66 | 64 | 9 | 1 | 67 | 63 | 9 | 1 | 67 | 61 | 10 | 1 | 68 | 60 | 10 | 1 | 68 | 61 | 10 | 1 |
| Ottumwa— | | | | | | | | | | | | | | | | | | | | |
| First ward | 198 | 305 | 24 | 6 | 194 | 307 | 29 | 4 | 196 | 305 | 25 | 5 | 195 | 304 | 27 | 6 | 195 | 304 | 26 | 5 |
| Second ward | 405 | 293 | 89 | 16 | 407 | 286 | 98 | 14 | 416 | 277 | 40 | 12 | 415 | 280 | 40 | 11 | 418 | 275 | 40 | 12 |
| Third ward | 332 | 264 | 18 | 19 | 377 | 259 | 23 | 4 | 277 | 258 | 24 | 4 | 274 | 258 | 26 | 5 | 293 | 251 | 26 | 4 |
| Fourth ward | 265 | 194 | 52 | 16 | 292 | 188 | 57 | 9 | 295 | 185 | 57 | 9 | 295 | 184 | 58 | 9 | 290 | 183 | 58 | 8 |
| Fifth ward | 346 | 255 | 134 | 9 | 347 | 260 | 137 | 8 | 348 | 250 | 139 | 7 | 350 | 250 | 136 | 7 | 351 | 258 | 137 | 6 |
| Sixth ward | 295 | 182 | 73 | 8 | 298 | 181 | 70 | 4 | 299 | 179 | 78 | 4 | 299 | 180 | 76 | 3 | 299 | 179 | 75 | 5 |
| Seventh ward | 80 | 111 | 50 | 3 | 82 | 108 | 61 | 1 | 83 | 107 | 51 | 1 | 83 | 108 | 49 | 1 | 84 | 108 | 51 | 1 |
| Eighth ward | 59 | 107 | 29 | 1 | 59 | 107 | 30 | 1 | 59 | 107 | 29 | 1 | 59 | 107 | 29 | 1 | 59 | 107 | 29 | 1 |
| Columbia | 233 | 126 | 21 | 3 | 236 | 121 | 31 | 3 | 236 | 120 | 32 | 3 | 235 | 122 | 31 | 3 | 236 | 121 | 31 | 3 |
| Compelme | 76 | 83 | 18 | 3 | 77 | 82 | 19 | 3 | 77 | 82 | 19 | 3 | 77 | 82 | 19 | 3 | 77 | 82 | 19 | 2 |
| Dahlonega | 51 | 49 | 11 | 2 | 51 | 50 | 10 | 2 | 51 | 50 | 10 | 2 | 51 | 50 | 10 | 2 | 51 | 50 | 10 | 2 |
| Green | 43 | 79 | 82 | 1 | 43 | 77 | 84 | 1 | 43 | 78 | 84 | 1 | 43 | 78 | 84 | 1 | 43 | 78 | 84 | 1 |
| Highland | 108 | 84 | 13 | 2 | 109 | 85 | 13 | 1 | 109 | 85 | 13 | 1 | 109 | 85 | 13 | 1 | 109 | 85 | 13 | 1 |
| Keokuk | 39 | 37 | 55 | 2 | 40 | 37 | 55 | 1 | 40 | 37 | 55 | 1 | 40 | 37 | 54 | 1 | 40 | 37 | 55 | 1 |
| Pleasant | 82 | 68 | 44 | 3 | 80 | 67 | 45 | 3 | 80 | 66 | 45 | 3 | 80 | 66 | 45 | 3 | 81 | 66 | 44 | 3 |
| Polk | 103 | 99 | 16 | 3 | 102 | 99 | 17 | 2 | 103 | 99 | 16 | 2 | 103 | 99 | 16 | 2 | 103 | 99 | 16 | 2 |

| | | | | | | | | | | | | | | | | |
|----------------------|------|------|-----|-----|------|------|-----|----|------|------|-----|----|------|------|-----|----|
| Richland— | 91 | 36 | 60 | 5 | 94 | 32 | 59 | 3 | 98 | 33 | 59 | 3 | 93 | 32 | 60 | 3 |
| First precinct..... | 74 | 57 | 78 | 5 | 74 | 57 | 78 | 4 | 74 | 57 | 78 | 4 | 74 | 57 | 78 | 4 |
| Second precinct..... | 328 | 250 | 50 | 5 | 324 | 243 | 51 | 5 | 324 | 245 | 50 | 4 | 324 | 244 | 52 | 4 |
| Washington..... | 3388 | 2657 | 930 | 122 | 3408 | 2915 | 982 | 69 | 3427 | 2892 | 985 | 68 | 3423 | 2898 | 967 | 66 |
| Total..... | 3388 | 2657 | 930 | 122 | 3408 | 2915 | 982 | 69 | 3427 | 2892 | 985 | 68 | 3423 | 2898 | 967 | 66 |

WARREN COUNTY.

| | | | | | | | | | | | | | | | | |
|-------------------|------|------|-----|-----|------|------|-----|----|------|------|-----|----|------|------|-----|----|
| Lincoln..... | 246 | 89 | 51 | 15 | 287 | 89 | 52 | 14 | 286 | 88 | 58 | 13 | 287 | 88 | 12 | 51 |
| Palmyra..... | 88 | 37 | 45 | 12 | 96 | 86 | 46 | 4 | 94 | 34 | 47 | 5 | 95 | 35 | 46 | 4 |
| Richland..... | 99 | 68 | 39 | 1 | 100 | 67 | 38 | 1 | 100 | 67 | 38 | 1 | 99 | 68 | 38 | 1 |
| Allen..... | 97 | 51 | 31 | 8 | 102 | 49 | 32 | 4 | 103 | 50 | 30 | 5 | 104 | 49 | 31 | 4 |
| Greenfield..... | 159 | 60 | 22 | 6 | 160 | 57 | 22 | 3 | 163 | 67 | 20 | 2 | 163 | 67 | 20 | 2 |
| Linn..... | 143 | 94 | 10 | 13 | 144 | 92 | 10 | 13 | 143 | 93 | 10 | 11 | 144 | 93 | 10 | 11 |
| Jefferson..... | 98 | 104 | 10 | 2 | 100 | 102 | 10 | 2 | 100 | 102 | 10 | 1 | 100 | 105 | 7 | 1 |
| Union..... | 79 | 51 | 48 | 2 | 78 | 50 | 50 | 2 | 78 | 50 | 49 | 2 | 78 | 50 | 49 | 2 |
| Belmont..... | 134 | 123 | 39 | 13 | 133 | 120 | 38 | 6 | 138 | 129 | 38 | 8 | 138 | 120 | 38 | 8 |
| Other..... | 100 | 54 | 33 | 2 | 102 | 53 | 34 | 1 | 102 | 52 | 35 | 1 | 105 | 52 | 32 | 1 |
| White Oak..... | 70 | 42 | 4 | 3 | 71 | 41 | 4 | 3 | 70 | 41 | 4 | 3 | 70 | 41 | 4 | 3 |
| Jackson..... | 72 | 87 | 12 | 1 | 71 | 86 | 13 | 1 | 70 | 87 | 13 | 1 | 73 | 84 | 13 | 1 |
| Virginia..... | 130 | 69 | 4 | 2 | 130 | 68 | 4 | 3 | 130 | 68 | 4 | 3 | 130 | 68 | 4 | 3 |
| Squaw..... | 95 | 70 | 3 | 4 | 95 | 70 | 4 | 3 | 95 | 70 | 4 | 3 | 95 | 70 | 3 | 3 |
| Liberty..... | 133 | 67 | 17 | 2 | 134 | 55 | 17 | 1 | 134 | 56 | 17 | 1 | 134 | 56 | 17 | 1 |
| White Breast..... | 121 | 134 | 16 | 3 | 121 | 130 | 17 | 3 | 122 | 130 | 17 | 2 | 121 | 131 | 17 | 3 |
| Indiana— | | | | | | | | | | | | | | | | |
| First ward..... | 91 | 40 | 6 | 10 | 96 | 38 | 7 | 5 | 95 | 35 | 8 | 7 | 96 | 35 | 8 | 7 |
| Second ward..... | 116 | 22 | 4 | 17 | 116 | 22 | 5 | 16 | 117 | 22 | 5 | 16 | 117 | 22 | 5 | 16 |
| Third ward..... | 101 | 33 | 5 | 7 | 102 | 32 | 6 | 5 | 101 | 31 | 7 | 5 | 103 | 30 | 6 | 5 |
| Fourth ward..... | 121 | 48 | 7 | 11 | 122 | 45 | 8 | 10 | 122 | 44 | 10 | 9 | 122 | 45 | 9 | 9 |
| Total..... | 2331 | 1333 | 406 | 132 | 2358 | 1301 | 417 | 98 | 2363 | 1237 | 430 | 98 | 2374 | 1301 | 415 | 91 |

WASHINGTON COUNTY.

| | | | | | | | | | | | | | | | | |
|--------------------|-----|----|----|----|-----|----|----|---|-----|----|----|---|-----|----|----|---|
| Washington City— | | | | | | | | | | | | | | | | |
| First ward..... | 97 | 63 | 4 | 9 | 168 | 63 | 4 | 4 | 102 | 68 | 4 | 4 | 102 | 63 | 4 | 3 |
| Second ward..... | 129 | 85 | 2 | 7 | 130 | 85 | 6 | 2 | 131 | 85 | 6 | 3 | 130 | 85 | 6 | 2 |
| Third ward..... | 131 | 93 | 6 | 15 | 139 | 89 | 6 | 5 | 138 | 89 | 6 | 6 | 140 | 88 | 6 | 5 |
| Fourth ward..... | 180 | 87 | 3 | 9 | 154 | 87 | 3 | 5 | 154 | 87 | 3 | 5 | 154 | 87 | 3 | 5 |
| Washington..... | 181 | 78 | 4 | 8 | 178 | 79 | 4 | 7 | 178 | 79 | 4 | 7 | 178 | 79 | 4 | 6 |
| Clay..... | 98 | 38 | 7 | 11 | 99 | 27 | 8 | 9 | 100 | 27 | 8 | 8 | 101 | 27 | 7 | 7 |
| Brighton City..... | 108 | 59 | 32 | 5 | 108 | 59 | 32 | 3 | 108 | 58 | 32 | 3 | 108 | 58 | 32 | 3 |

WASHINGTON COUNTY--CONTINUED.

| VOTING PRECINCTS. | GOVERNOR. | | | LT-GOVERNOR. | | | | JUDGE SUPREME SUP'T PUBLIC INSTRUCTION. | | | | RAILROAD COM-MISSIONER. | | | | | | | |
|-------------------|-----------|---------|-----------|--------------|---------|-----------|-------|---|-----------|--------|---------|-------------------------|-----------|----------|------|-------|---------|-------|---------|
| | Jackson | Joseph. | Mitchell. | Dungan. | Bestow. | Anderson. | Reed. | Robinson. | Olligitt. | Weeks. | Barvey. | Gabin. | Knopfler. | Woodrow. | Mix. | Luke. | Bowman. | Idle. | Dutton. |
| | | | | | | | | | | | | | | | | | | | |
| Brighton..... | 54 | 7 | 3 | 53 | 54 | 7 | 3 | 53 | 54 | 7 | 3 | 54 | 54 | 7 | 2 | 53 | 54 | 7 | 2 |
| Marion..... | 82 | 131 | 11 | 82 | 131 | 10 | 3 | 84 | 131 | 9 | 3 | 83 | 131 | 10 | 3 | 83 | 131 | 10 | 3 |
| Clawford..... | 172 | 67 | 15 | 176 | 66 | 11 | 177 | 66 | 11 | 177 | 66 | 10 | 177 | 66 | 10 | 177 | 65 | 10 | 9 |
| Oregon..... | 75 | 94 | 4 | 78 | 93 | 4 | 78 | 92 | 4 | 78 | 92 | 4 | 78 | 92 | 4 | 78 | 92 | 4 | 12 |
| Franklin..... | 83 | 107 | 1 | 84 | 105 | 3 | 85 | 105 | 2 | 85 | 104 | 3 | 85 | 104 | 3 | 85 | 104 | 3 | 5 |
| Dutch Creek..... | 87 | 119 | 7 | 86 | 119 | 7 | 86 | 119 | 7 | 86 | 119 | 7 | 86 | 119 | 7 | 86 | 119 | 7 | 9 |
| Seventy Six..... | 119 | 59 | 2 | 119 | 49 | 1 | 118 | 50 | 1 | 118 | 49 | 1 | 118 | 49 | 1 | 118 | 50 | 1 | 9 |
| Cedar..... | 120 | 46 | 3 | 121 | 49 | 1 | 120 | 47 | 1 | 120 | 47 | 1 | 120 | 47 | 1 | 120 | 47 | 1 | 7 |
| Jackson..... | 99 | 83 | 6 | 100 | 82 | 4 | 100 | 82 | 4 | 100 | 82 | 4 | 100 | 82 | 4 | 100 | 82 | 4 | 4 |
| Highland..... | 56 | 74 | 1 | 57 | 74 | 6 | 57 | 74 | 6 | 57 | 74 | 6 | 57 | 74 | 6 | 57 | 74 | 6 | 1 |
| Lowa..... | 100 | 245 | 12 | 101 | 243 | 13 | 101 | 243 | 13 | 101 | 243 | 13 | 101 | 243 | 13 | 100 | 243 | 14 | 1 |
| Nira..... | 58 | 54 | 2 | 57 | 53 | 1 | 57 | 53 | 1 | 57 | 53 | 1 | 57 | 53 | 1 | 57 | 53 | 1 | 1 |
| Wellman..... | 146 | 116 | 9 | 145 | 116 | 2 | 145 | 116 | 2 | 145 | 116 | 2 | 145 | 116 | 2 | 145 | 116 | 2 | 4 |
| Kalona..... | 83 | 91 | 3 | 83 | 91 | 2 | 83 | 91 | 3 | 83 | 91 | 3 | 83 | 91 | 3 | 83 | 91 | 3 | 1 |
| Richmond..... | 38 | 141 | 1 | 38 | 139 | 1 | 38 | 139 | 1 | 38 | 139 | 1 | 38 | 139 | 1 | 38 | 139 | 1 | 1 |
| Total..... | 2363 | 1865 | 112 | 159 | 2397 | 1932 | 114 | 103 | 2381 | 1950 | 113 | 97 | 2406 | 1945 | 114 | 96 | 2393 | 1944 | 116 |

WAYNE COUNTY.

| | | | | | | | | | | | | | | | | | | | |
|-----------------|-----|-----|----|----|-----|-----|----|----|-----|-----|----|----|-----|-----|----|----|-----|-----|----|
| Wright..... | 69 | 51 | 74 | 1 | 69 | 50 | 75 | 1 | 69 | 50 | 75 | 1 | 69 | 49 | 76 | 1 | 69 | 50 | 75 |
| Union..... | 83 | 80 | 9 | 1 | 83 | 80 | 39 | 1 | 83 | 80 | 39 | 1 | 83 | 80 | 39 | 1 | 83 | 80 | 39 |
| Washington..... | 88 | 91 | 9 | 2 | 88 | 91 | 9 | 2 | 88 | 91 | 9 | 2 | 88 | 91 | 9 | 2 | 88 | 91 | 9 |
| Richman..... | 102 | 114 | 25 | 12 | 104 | 116 | 35 | 7 | 103 | 111 | 27 | 8 | 103 | 112 | 27 | 7 | 103 | 113 | 26 |
| Clay..... | 62 | 65 | 10 | 6 | 64 | 64 | 11 | 4 | 64 | 64 | 11 | 4 | 62 | 66 | 11 | 4 | 65 | 64 | 11 |
| Benton..... | 86 | 47 | 9 | 2 | 95 | 47 | 9 | 2 | 95 | 47 | 9 | 2 | 95 | 47 | 9 | 2 | 95 | 47 | 9 |
| Corydon..... | 202 | 164 | 34 | 19 | 201 | 161 | 35 | 18 | 200 | 161 | 35 | 19 | 201 | 162 | 34 | 17 | 200 | 161 | 34 |
| South Fork..... | 58 | 48 | 91 | 5 | 59 | 45 | 92 | 5 | 59 | 44 | 93 | 5 | 59 | 44 | 93 | 5 | 59 | 44 | 93 |
| Walcutt..... | 267 | 183 | 24 | 5 | 268 | 182 | 24 | 3 | 268 | 180 | 26 | 4 | 267 | 181 | 25 | 4 | 269 | 180 | 25 |
| Jackson..... | 80 | 114 | 9 | 10 | 84 | 114 | 9 | 5 | 84 | 114 | 9 | 5 | 84 | 114 | 9 | 5 | 84 | 114 | 9 |
| Warren..... | 132 | 118 | 10 | 18 | 134 | 118 | 11 | 14 | 135 | 117 | 11 | 13 | 137 | 117 | 11 | 12 | 136 | 117 | 11 |

WINNEBAGO COUNTY

| VOTING PRECINCTS. | GOVERNOR. | | | LT-GOVERNOR. | | | | JUDGE SUPREME COURT. | | | | SUFFT PUBLIC INSTRUCTION. | | | | RAILROAD COM-MISSIONER. | | | | |
|-------------------|-----------|--------|---------|--------------|---------|---------|-----------|----------------------|-----------|-----------|--------|---------------------------|--------|-----------|----------|-------------------------|-------|---------|-------|---------|
| | Jackson. | Botes. | Joseph. | Mitchell. | Duggan. | Bestow. | Anderson. | Reed. | Robinson. | Olligitt. | Weeks. | Barvey. | Gabin. | Knepfler. | Woodrow. | Mix. | Take. | Bowman. | Tide. | Dutton. |
| | | | | | | | | | | | | | | | | | | | | |
| Mt. Vesley..... | 105 | 161 | 81 | 3 | 110 | 14 | 17 | 2 | 110 | 14 | 17 | 2 | 110 | 14 | 17 | 2 | 110 | 14 | 17 | 2 |
| Lozah..... | 26 | 1 | 29 | 1 | 29 | 1 | 29 | 1 | 29 | 1 | 29 | 1 | 29 | 1 | 29 | 1 | 29 | 1 | 29 | 1 |
| Norway..... | 87 | 12 | 2 | 2 | 85 | 12 | 3 | 1 | 86 | 12 | 1 | 1 | 86 | 12 | 1 | 1 | 85 | 12 | 2 | 2 |
| Center..... | 259 | 70 | 11 | 7 | 253 | 69 | 10 | 5 | 253 | 67 | 10 | 5 | 254 | 67 | 10 | 5 | 253 | 66 | 10 | 5 |
| Newton..... | 66 | 12 | 14 | 1 | 66 | 12 | 14 | 1 | 66 | 12 | 14 | 1 | 66 | 12 | 14 | 1 | 66 | 12 | 14 | 1 |
| Forest..... | 211 | 74 | 57 | 25 | 211 | 68 | 60 | 20 | 217 | 70 | 54 | 18 | 216 | 71 | 56 | 18 | 219 | 68 | 54 | 18 |
| Linden..... | 54 | 5 | 5 | 3 | 53 | 5 | 3 | 3 | 53 | 5 | 5 | 5 | 52 | 6 | 5 | 5 | 52 | 5 | 5 | 5 |
| Grant..... | 21 | 7 | 5 | 2 | 20 | 7 | 6 | 4 | 21 | 7 | 5 | 4 | 21 | 7 | 5 | 4 | 21 | 7 | 5 | 4 |
| King..... | 44 | 27 | 4 | 1 | 46 | 26 | 4 | 3 | 46 | 24 | 4 | 3 | 47 | 23 | 4 | 3 | 47 | 23 | 4 | 3 |
| Burling..... | 86 | 25 | 24 | 4 | 83 | 24 | 26 | 3 | 84 | 24 | 25 | 3 | 83 | 23 | 26 | 3 | 81 | 21 | 25 | 3 |
| Lincoln..... | 41 | 7 | 1 | 1 | 41 | 7 | 1 | 1 | 41 | 7 | 1 | 1 | 41 | 7 | 1 | 1 | 41 | 7 | 1 | 1 |
| Eden..... | 23 | 7 | 12 | 1 | 22 | 7 | 12 | 1 | 22 | 7 | 12 | 1 | 22 | 7 | 12 | 1 | 22 | 7 | 12 | 1 |
| Total..... | 1052 | 263 | 182 | 40 | 1086 | 251 | 185 | 51 | 1047 | 250 | 177 | 38 | 1044 | 250 | 180 | 29 | 1054 | 245 | 178 | 30 |

WINNEBAG COUNTY.

| | | | | | | | | | | | | | | | | | | | | |
|-----------------------|-----|-----|---|---|-----|-----|---|---|-----|-----|---|---|-----|-----|---|---|-----|-----|---|---|
| Bloomfield..... | 126 | 114 | 2 | 4 | 137 | 113 | 2 | 3 | 140 | 111 | 2 | 3 | 141 | 109 | 2 | 3 | 141 | 110 | 2 | 3 |
| Military..... | 125 | 192 | 2 | 1 | 101 | 189 | 2 | 2 | 101 | 186 | 2 | 1 | 102 | 185 | 2 | 1 | 102 | 185 | 2 | 1 |
| Washington-- | | | | | | | | | | | | | | | | | | | | |
| First precinct..... | 4 | 115 | 1 | 1 | 4 | 113 | 1 | 1 | 4 | 113 | 1 | 1 | 4 | 113 | 1 | 1 | 4 | 113 | 1 | 1 |
| Second precinct..... | 80 | 190 | 1 | 1 | 29 | 180 | 1 | 1 | 29 | 180 | 1 | 1 | 29 | 180 | 1 | 1 | 29 | 180 | 1 | 1 |
| Jackson..... | 38 | 103 | 1 | 1 | 37 | 103 | 1 | 1 | 37 | 103 | 1 | 1 | 37 | 103 | 1 | 1 | 37 | 103 | 1 | 1 |
| Frankville..... | 118 | 80 | 4 | 4 | 120 | 80 | 4 | 3 | 120 | 80 | 4 | 3 | 120 | 80 | 4 | 3 | 121 | 78 | 4 | 3 |
| Springfield..... | 162 | 47 | 6 | 4 | 149 | 46 | 5 | 3 | 158 | 47 | 4 | 1 | 158 | 43 | 1 | 1 | 160 | 46 | 1 | 1 |
| Calmat-- | | | | | | | | | | | | | | | | | | | | |
| First precinct..... | 139 | 106 | 1 | 1 | 137 | 107 | 1 | 1 | 137 | 107 | 1 | 1 | 137 | 107 | 1 | 1 | 137 | 107 | 1 | 1 |
| Second precinct..... | 25 | 117 | 1 | 1 | 28 | 116 | 1 | 1 | 28 | 116 | 1 | 1 | 28 | 116 | 1 | 1 | 28 | 116 | 1 | 1 |
| Sumner..... | 29 | 97 | 1 | 1 | 29 | 91 | 1 | 1 | 29 | 91 | 1 | 1 | 29 | 91 | 1 | 1 | 29 | 91 | 1 | 1 |
| Glenwood..... | 158 | 49 | 1 | 1 | 157 | 50 | 1 | 1 | 157 | 50 | 1 | 1 | 157 | 50 | 1 | 1 | 157 | 50 | 1 | 1 |
| Decorah township..... | 185 | 89 | 1 | 4 | 180 | 87 | 1 | 4 | 180 | 87 | 1 | 4 | 179 | 87 | 1 | 4 | 181 | 87 | 1 | 4 |

WOODBURY COUNTY—CONTINUED.

| VOTING PRECINCTS. | GOVERNOR. | | | LT.-GOVERNOR. | | | JUDGE SUPREME COURT. | | | SUP'T. PUBLIC INSTRUCTION. | | | RAILROAD COMMISSIONER. | | | | | | | |
|----------------------|-----------|--------|---------|---------------|---------|---------|----------------------|-------|-----------|----------------------------|--------|---------|------------------------|-----------|----------|------|-------|---------|-------|---------|
| | Jackson. | Boles. | Joseph. | Mitchell. | Dungan. | Bestow. | Anderson. | Reed. | Robinson. | Olight. | Weeks. | Harvey. | Sabin. | Knoepfer. | Woodrow. | Mix. | Luke. | Howman. | Idle. | Dutton. |
| Sioux City— | | | | | | | | | | | | | | | | | | | | |
| First ward— | 231 | 325 | 18 | 10 | 230 | 512 | 18 | 10 | 229 | 304 | 20 | 11 | 225 | 303 | 22 | 10 | 233 | 308 | 19 | 10 |
| First precinct..... | 73 | 61 | 3 | 8 | 72 | 61 | 4 | 8 | 75 | 57 | 4 | 6 | 74 | 56 | 7 | 7 | 74 | 57 | 4 | 8 |
| Second precinct..... | 117 | 193 | 10 | 3 | 123 | 196 | 11 | 2 | 121 | 196 | 10 | 2 | 125 | 161 | 10 | 2 | 124 | 182 | 10 | 2 |
| Third ward— | | | | | | | | | | | | | | | | | | | | |
| First precinct..... | 89 | 63 | 17 | 8 | 91 | 61 | 17 | 8 | 91 | 59 | 17 | 8 | 88 | 56 | 19 | 9 | 90 | 57 | 19 | 8 |
| Second precinct..... | 128 | 141 | 12 | 6 | 129 | 140 | 13 | 5 | 127 | 137 | 14 | 5 | 128 | 137 | 13 | 6 | 128 | 138 | 13 | 6 |
| Third precinct..... | 442 | 289 | 25 | 19 | 451 | 275 | 25 | 13 | 463 | 266 | 22 | 14 | 466 | 268 | 21 | 14 | 461 | 268 | 22 | 14 |
| Fourth ward— | | | | | | | | | | | | | | | | | | | | |
| First precinct..... | 270 | 162 | 10 | 11 | 274 | 158 | 9 | 8 | 282 | 151 | 10 | 8 | 280 | 153 | 9 | 8 | 279 | 153 | 10 | 7 |
| Second precinct..... | 842 | 324 | 11 | 10 | 335 | 314 | 14 | 9 | 348 | 305 | 13 | 6 | 358 | 299 | 14 | 5 | 347 | 304 | 14 | 8 |
| Fifth ward— | | | | | | | | | | | | | | | | | | | | |
| First precinct..... | 104 | 125 | 21 | 7 | 109 | 115 | 21 | 6 | 110 | 113 | 22 | 6 | 112 | 112 | 21 | 6 | 109 | 113 | 23 | 7 |
| Second precinct..... | 227 | 246 | 24 | 4 | 228 | 236 | 23 | 4 | 230 | 236 | 23 | 4 | 231 | 236 | 23 | 4 | 229 | 239 | 23 | 4 |
| Third precinct..... | 114 | 72 | 14 | 16 | 121 | 68 | 15 | 12 | 126 | 61 | 15 | 13 | 123 | 65 | 15 | 11 | 122 | 64 | 16 | 14 |
| Sixth ward— | | | | | | | | | | | | | | | | | | | | |
| First precinct..... | 266 | 300 | 24 | 15 | 265 | 268 | 24 | 12 | 272 | 285 | 26 | 12 | 271 | 286 | 27 | 13 | 272 | 286 | 26 | 13 |
| Second precinct..... | 40 | 40 | 10 | 4 | 39 | 50 | 9 | 4 | 39 | 50 | 9 | 4 | 40 | 48 | 9 | 4 | 39 | 50 | 9 | 4 |
| Total..... | 9980 | 8729 | 998 | 310 | 4008 | 3621 | 1005 | 276 | 4057 | 3550 | 1007 | 272 | 4081 | 3542 | 1012 | 266 | 4065 | 3559 | 1010 | 271 |

WORTH COUNTY.

| | | | | | | | | | | | | | | | | | | | | |
|-----------------|-----|----|----|---|-----|----|----|---|-----|----|----|---|-----|----|----|---|-----|----|----|---|
| Union..... | 31 | 91 | 8 | 2 | 31 | 91 | 8 | 2 | 32 | 82 | 8 | 2 | 32 | 82 | 8 | 2 | 31 | 83 | 8 | 2 |
| Barton..... | 41 | 35 | 9 | 1 | 39 | 34 | 7 | 1 | 39 | 35 | 7 | 1 | 38 | 34 | 7 | 1 | 39 | 34 | 7 | 1 |
| Deer Creek..... | 60 | 20 | 1 | 1 | 60 | 20 | 1 | 1 | 60 | 19 | 1 | 1 | 59 | 18 | 1 | 1 | 59 | 20 | 1 | 1 |
| Lincoln..... | 48 | 39 | 12 | 9 | 49 | 85 | 12 | 8 | 47 | 90 | 12 | 7 | 52 | 86 | 11 | 6 | 51 | 85 | 12 | 7 |
| Kennett..... | 124 | 26 | 14 | 2 | 117 | 25 | 14 | 2 | 115 | 20 | 13 | 8 | 118 | 24 | 13 | 2 | 116 | 25 | 14 | 2 |
| Northwood..... | 68 | 10 | 1 | 1 | 68 | 16 | 1 | 1 | 68 | 17 | 1 | 1 | 68 | 16 | 1 | 1 | 68 | 16 | 1 | 1 |

| | | | | | | | | | | | | | | | | | | | | |
|------------------------------|------|-----|----|----|------|-----|----|------|-----|----|-----|------|-----|----|----|----|------|-----|----|----|
| Northwood Incorporation..... | 159 | 851 | 5 | 5 | 105 | 79 | 5 | 103 | 80 | 5 | 3 | 189 | 77 | 41 | 4 | 3 | 164 | 78 | 5 | 3 |
| Danville..... | 87 | 20 | 1 | 1 | 85 | 30 | 1 | 85 | 30 | 1 | 83 | 31 | 83 | 31 | 1 | 1 | 85 | 30 | 1 | 1 |
| Brookfield..... | 100 | 16 | 1 | 1 | 109 | 15 | 1 | 109 | 15 | 1 | 109 | 15 | 109 | 15 | 1 | 1 | 110 | 15 | 1 | 1 |
| Harland..... | 101 | 16 | 7 | 7 | 101 | 13 | 7 | 101 | 14 | 7 | 102 | 13 | 102 | 13 | 7 | 7 | 101 | 13 | 8 | 8 |
| Fertile..... | 104 | 34 | 5 | 5 | 103 | 36 | 5 | 103 | 35 | 5 | 104 | 32 | 104 | 32 | 5 | 5 | 104 | 32 | 5 | 5 |
| Bristol..... | 108 | 19 | 2 | 6 | 112 | 19 | 5 | 111 | 20 | 1 | 111 | 18 | 111 | 18 | 1 | 1 | 108 | 17 | 1 | 1 |
| Silver Lake..... | 98 | 5 | 5 | 5 | 92 | 5 | 5 | 92 | 5 | 5 | 92 | 5 | 92 | 5 | 5 | 5 | 92 | 5 | 5 | 5 |
| Total..... | 1124 | 481 | 64 | 27 | 1131 | 465 | 60 | 1123 | 467 | 60 | 16 | 1137 | 451 | 40 | 60 | 15 | 1128 | 453 | 62 | 16 |

WRIGHT COUNTY.

| | | | | | | | | | | | | | | | | | | | | |
|------------------|------|-----|----|-----|------|-----|-----|-----|------|-----|-----|-----|------|-----|----|----|------|-----|----|----|
| Boone..... | 50 | 26 | 2 | 2 | 58 | 26 | 2 | 58 | 26 | 2 | 58 | 26 | 58 | 26 | 2 | 2 | 58 | 26 | 2 | 2 |
| Norway..... | 87 | 16 | 1 | 1 | 87 | 14 | 1 | 87 | 14 | 1 | 87 | 14 | 87 | 14 | 1 | 1 | 87 | 14 | 1 | 1 |
| Belmond..... | 86 | 51 | 2 | 2 | 88 | 53 | 3 | 88 | 54 | 2 | 86 | 54 | 86 | 54 | 2 | 2 | 87 | 54 | 2 | 2 |
| Pleasant..... | 491 | 141 | 2 | 8 | 195 | 139 | 2 | 4 | 195 | 141 | 4 | 196 | 139 | 1 | 4 | 4 | 195 | 140 | 2 | 4 |
| Iowa..... | 98 | 51 | 3 | 5 | 100 | 50 | 3 | 5 | 100 | 50 | 3 | 99 | 50 | 3 | 3 | 5 | 100 | 50 | 3 | 4 |
| Clarion..... | 226 | 105 | 4 | 27 | 227 | 100 | 3 | 238 | 99 | 3 | 224 | 99 | 224 | 99 | 5 | 3 | 227 | 101 | 3 | 3 |
| Lake..... | 65 | 32 | 5 | 1 | 63 | 31 | 5 | 63 | 31 | 5 | 63 | 31 | 63 | 31 | 5 | 5 | 63 | 31 | 5 | 5 |
| Liberty..... | 144 | 75 | 5 | 15 | 145 | 75 | 5 | 11 | 145 | 75 | 5 | 148 | 75 | 5 | 10 | 10 | 147 | 74 | 5 | 10 |
| Eagle Grove..... | 53 | 14 | 2 | 6 | 58 | 11 | 2 | 58 | 12 | 2 | 57 | 13 | 57 | 13 | 2 | 2 | 58 | 13 | 2 | 2 |
| Dayton..... | 86 | 28 | 5 | 5 | 83 | 28 | 4 | 83 | 28 | 4 | 83 | 28 | 83 | 28 | 4 | 4 | 82 | 28 | 5 | 5 |
| Lincoln..... | 86 | 20 | 2 | 5 | 90 | 32 | 2 | 2 | 90 | 32 | 2 | 90 | 32 | 2 | 2 | 2 | 91 | 33 | 2 | 2 |
| Blaine..... | 164 | 66 | 14 | 174 | 65 | 4 | 9 | 174 | 64 | 3 | 177 | 63 | 177 | 63 | 7 | 7 | 175 | 64 | 2 | 7 |
| Vernon..... | 67 | 27 | 8 | 170 | 25 | 6 | 70 | 26 | 6 | 70 | 27 | 70 | 27 | 4 | 4 | 4 | 70 | 27 | 4 | 4 |
| Wall Lake..... | 44 | 51 | 1 | 44 | 51 | 1 | 44 | 51 | 1 | 44 | 51 | 44 | 51 | 2 | 2 | 2 | 44 | 50 | 1 | 1 |
| Woolstock..... | 66 | 65 | 2 | 5 | 67 | 66 | 2 | 67 | 67 | 2 | 67 | 67 | 67 | 2 | 2 | 2 | 67 | 67 | 2 | 2 |
| Troy..... | 88 | 24 | 2 | 2 | 86 | 24 | 2 | 86 | 24 | 2 | 86 | 24 | 86 | 24 | 2 | 2 | 86 | 24 | 2 | 2 |
| Eagle Grove— | 48 | 26 | 1 | 48 | 26 | 1 | 48 | 26 | 1 | 48 | 26 | 48 | 26 | 1 | 1 | 1 | 48 | 26 | 1 | 1 |
| First ward..... | 77 | 45 | 7 | 77 | 46 | 46 | 7 | 77 | 46 | 46 | 7 | 77 | 46 | 7 | 7 | 7 | 77 | 46 | 7 | 7 |
| Second ward..... | 98 | 35 | 1 | 98 | 35 | 1 | 98 | 35 | 1 | 98 | 35 | 98 | 35 | 1 | 1 | 1 | 96 | 37 | 1 | 1 |
| Third ward..... | 106 | 49 | 6 | 108 | 49 | 4 | 108 | 49 | 4 | 108 | 49 | 108 | 49 | 4 | 4 | 4 | 107 | 51 | 4 | 4 |
| Fourth ward..... | 1913 | 970 | 32 | 85 | 1937 | 918 | 32 | 56 | 1938 | 950 | 31 | 43 | 1942 | 948 | 31 | 49 | 1936 | 975 | 32 | 49 |
| Total..... | 1913 | 970 | 32 | 85 | 1937 | 918 | 32 | 56 | 1938 | 950 | 31 | 43 | 1942 | 948 | 31 | 49 | 1936 | 975 | 32 | 49 |

RECAPITULATION.

GOVERNOR—

| | |
|--|---------|
| Frank D. Jackson, <i>Republican</i> | 208,821 |
| Horace Boies, <i>Democrat</i> | 174,660 |
| J. M. Joseph, <i>People's Party</i> | 23,960 |
| Bennett Mitchell, <i>Prohibition</i> | 10,349 |
| Total..... | 415,810 |
| Jackson's plurality..... | 32,161 |

LIEUTENANT-GOVERNOR—

| | |
|---|---------|
| Warren S. Dungan, <i>Republican</i> | 208,726 |
| S. L. Bestow, <i>Democrat</i> | 171,822 |
| J. T. Anderson, <i>People's Party</i> | 24,266 |
| J. C. Reed, <i>Prohibition</i> | 7,720 |
| Total..... | 412,534 |
| Dungan's } Plurality..... | 36,904 |
| } Majority..... | 4,918 |

JUDGE OF SUPREME COURT—

| | |
|--|---------|
| Gifford S. Robinson, <i>Republican</i> | 209,069 |
| John Cleggitt, <i>Democrat</i> | 171,280 |
| A. W. C. Weeks, <i>People's Party</i> | 24,141 |
| J. A. Harvey, <i>Prohibition</i> | 7,579 |
| Total..... | 412,030 |
| Robinson's } Plurality..... | 37,839 |
| } Majority..... | 6,116 |

SUPERINTENDENT OF PUBLIC INSTRUCTION—

| | |
|---|---------|
| Henry Sabin, <i>Republican</i> | 209,449 |
| J. B. Knoepfler, <i>Democrat</i> | 170,931 |
| Mrs. E. J. Woodrow, <i>People's Party</i> | 24,215 |
| Belle H. Mix, <i>Prohibition</i> | 7,066 |
| Total..... | 411,661 |
| Sabin's } Plurality..... | 38,518 |
| } Majority..... | 7,237 |

RAILROAD COMMISSIONER—

| | |
|--|---------|
| John W. Luke, <i>Republican</i> | 209,582 |
| Thomas Bowman, <i>Democrat</i> | 170,953 |
| John Idle, <i>People's Party</i> | 24,244 |
| G. W. Dutton, <i>Prohibition</i> | 7,082 |
| Total..... | 411,861 |
| Luke's } Plurality..... | 38,629 |
| } Majority..... | 7,303 |

1894.
 Sun. Mon. Tues. Wed. Thur. Fri. Sat.

Jan. 7 8 9 10 11 12 13
 14 15 16 17 18 19 20
 21 22 23 24 25 26 27
 28 29 30 31

Feb. 4 5 6 7 8 9 10
 11 12 13 14 15 16 17
 18 19 20 21 22 23 24
 25 26 27 28

Mar. 4 5 6 7 8 9 10
 11 12 13 14 15 16 17
 18 19 20 21 22 23 24
 25 26 27 28 29 30 31

Apr. 1 2 3 4 5 6 7
 8 9 10 11 12 13 14
 15 16 17 18 19 20 21
 22 23 24 25 26 27 28
 29 30

May 6 7 8 9 10 11 12
 13 14 15 16 17 18 19
 20 21 22 23 24 25 26
 27 28 29 30 31

June 3 4 5 6 7 8 9
 10 11 12 13 14 15 16
 17 18 19 20 21 22 23
 24 25 26 27 28 29 30

1894.
 Sun. Mon. Tues. Wed. Thur. Fri. Sat.

July 1 2 3 4 5 6 7
 8 9 10 11 12 13 14
 15 16 17 18 19 20 21
 22 23 24 25 26 27 28
 29 30 31

Aug. 5 6 7 8 9 10 11
 12 13 14 15 16 17 18
 19 20 21 22 23 24 25
 26 27 28 29 30 31

Sept. 2 3 4 5 6 7 8
 9 10 11 12 13 14 15
 16 17 18 19 20 21 22
 23 24 25 26 27 28 29
 30

Oct. 1 2 3 4 5 6
 7 8 9 10 11 12 13
 14 15 16 17 18 19 20
 21 22 23 24 25 26 27
 28 29 30 31

Nov. 4 5 6 7 8 9 10
 11 12 13 14 15 16 17
 18 19 20 21 22 23 24
 25 26 27 28 29 30

Dec. 2 3 4 5 6 7 8
 9 10 11 12 13 14 15
 16 17 18 19 20 21 22
 23 24 25 26 27 28 29
 30 31

STATISTICS OF IOWA LIBRARIES CON-

Those marked * failed to respond, and the data are taken from earnestly solicited. Compiled by

| PLACE. | NAME. | Classification. | Catalogued. | Hours open per week. | No. employed. | Founded. |
|---------------|---------------------------------------|-----------------|-------------|----------------------|---------------|----------|
| *Ames | Iowa St. Coll. of Agr. and Mech. Arts | Dewey | Yes | | 1 | 1870 |
| Anamosa | Iowa State Penitentiary | Local | Yes | | | |
| Audubon | Columbian Library | Local | | 43 | 1 | 1893 |
| Boone | Free Library | Local | | 33 | 1 | 1888 |
| > Boone | Public School Library | Local | Yes | 4 | | 1881 |
| > Burlington | Free Public Library | Local | Yes | 72 | 2 | 1868 |
| *Burlington | Burlington Institute | | | | | 1847 |
| > Burlington | Public School Libraries | | | 30 | | |
| > Cedar Falls | Public Library | Local | | 21 | 1 | 1878 |
| Cedar Falls | Iowa State Normal school | Local | In part | 52 | | 1876 |
| Cedar Rap. | Coe College | Dewey | Yes | | | 1881 |
| Cedar Rap. | Iowa Masonic Library | Local | Yes | 36 | | 1844 |
| Cedar Rap. | Y. M. C. A. | Dewey | Yes | 72 | 1 | 1889 |
| Cedar Rap. | Public School Library | | | | | |
| Chariton | Public School Library | Local | Yes | 35 | 1 | 1893 |
| Charles C. y. | Free Public Library | Local | Yes | 152 | 1 | 1886 |
| Cherokee | Ladies' Library Association | Dewey | Yes | 6 | | 1887 |
| Clinton | Public School Library | Local | Yes | 9 | | 1885 |
| Co. Bluffs | Free Public Library | Dewey | Yes | 66 | 2 | 1870 |
| *Co. Bluffs | Western Iowa College | | | | | 1884 |
| Colfax | Public Library | Dewey | Yes | 39 | 1 | 1893 |
| Col. Springs | Amity College | Local | | | | |
| Davenport | Library Association | Local | | 42 | 1 | 1855 |
| Davenport | James Grant Law Library | | | | | |
| Davenport | Griswold College | | | | | 1860 |
| Davenport | St. Ambrose College | | | | | |
| *Davenport | St. Catherine's Hall | | | | | 1884 |
| *Davenport | Academy of Natural Sciences | | | | | |
| *Davenport | Y. M. C. A. | | | | | |
| Decorah | Norwegian Luther College | Local | Yes | 69 | | 1861 |
| Des Moines | Iowa State Library | Perkins | Yes | 54 | 4 | 1839 |
| Des Moines | State Agricultural Society | | | | | |
| > Des Moines | Public Library | Dewey | Yes | 70 | 4 | 1866 |
| Des Moines | Drake University | | | | | 1882 |
| Des Moines | HIGHLAND PARK NORMAL | Dewey | Yes | 25 | 1 | 1881 |
| *Des Moines | Y. M. C. A. | | | 54 | 1 | 1890 |
| Des Moines | | | | | | 1890 |
| (East) | High School Library | | | | | |

STATISTICS OF IOWA

| PLACE. | NAME. | Classification. | Catalogued. | Hours open per week. | Nu. employed. | Founded. |
|--------------|--|-----------------|-------------|----------------------|---------------|--------------|
| Denison..... | Public School Library..... | Local.. | Yes | 48 | 1 | 1881 |
| Dubuque.... | Young Men's Library Association..... | | | 39 | 1 | 1859 |
| Dubuque.... | German Presbyterian Theological School of the Northwest..... | Local.. | | 10 | 1 | 1871 |
| Dubuque.... | Mt. St. Joseph's Academy..... | | | | | 1868 |
| Eddyville... | Public Library..... | | | 4 | | 1890 |
| Eldora..... | Free Library..... | | | 17 | 1 | 1878 |
| Eldora..... | Iowa Industrial School..... | Dewey.. | Yes | 24 | | 1880 |
| Epworth.... | Epworth Seminary..... | Dewey.. | Yes | 35 | 1 | 1886 |
| Estherville. | Library and Reading Room..... | | | 42 | 1 | 1881 |
| Ft. Dodge.. | Public School..... | | | | | |
| *Ft. Madison | Library Association..... | | | | | 1883 |
| Fairfield... | Jefferson County Library..... | Local.. | | 36 | 1 | 1853 |
| Fayette.... | Upper Iowa University..... | | In part | 27 | | 1857 |
| Ft. Dodge.. | Free Public Library..... | | Yes.. | 12 | 1 | 1874 1880 |
| *Grinnell... | Iowa College..... | Dewey.. | Yes | 36 | 1 | 1848 |
| Hopkinton.. | Lenox College..... | | | 15 | | 1858 |
| *Humboldt.. | Library Association..... | | | | | 1873 |
| Independ'ce | Free Public Library..... | Local.. | Yes | 38 | 1 | 1873 |
| Indianola.. | Public Library..... | Perkins | Yes | 48 | 1 | 1884 |
| Indianola.. | Simpson College..... | Local.. | Yes | 12 | | 1868 |
| Iowa City.. | Iowa State University—Gen. Library | Dewey.. | Yes | 51 | 2 | 1855 |
| Iowa City.. | Iowa State University—Law Library | Local.. | Yes | 54 | 3 | 1868 |
| Iowa City.. | State Historical Society..... | Local.. | Yes | 12 | 1 | 1857 |
| Iowa Falls. | Elisworth College..... | | | 36 | | 1893 |
| Keokuk.... | Library Association..... | Dewey.. | Yes | 36 | 1 | 1863 |
| *Keokuk.... | Bar Association..... | | | | | 1883 |
| Le Grand... | Christ. Col.—"Summerbell Library." | | | 24 | | 1890 |
| LeMars.... | Public Library..... | Local.. | Yes.. | 53 | 1 | 1876 |
| LeMars.... | High School Library..... | Grades | | 35 | | |
| Lyons..... | Young Men's Association..... | | Yes.. | 10 | 1 | 1863 |
| *Lyons..... | German Association..... | | | | | 1859 |
| *McGregor.. | Public School..... | | | | | 1868 |
| Manchester. | Public Library..... | Local.. | Yes.. | 42 | 1 | 1863 |
| Maquoketa. | Boardman Library Institute..... | | | 36 | 1 | 1885 |
| Marshall'tn | Public School..... | Grades | Yes.. | 5 | 1 | 1892 |
| Marshall'tn | Marshall County Library..... | Cutter. | Yes.... | 12 | 1 | 1885 |
| Marshall'tn | Soldiers' Home..... | | | | | 1889 |
| Mason City | Free Library..... | | In part. | 8 | 1 | 1888 |
| Mo. Valley. | Public Library..... | | | 12 | 1 | 1880 |
| Monticello. | Ladies' Library Association..... | | | 6 | | 1868 |
| Mt. Pleas'nt | Ladies' Library Association..... | Local.. | Yes.... | 9 | | 1875 |
| Mt. Pleas'nt | Iowa Hospital for Insane..... | Local.. | Yes.... | 10 | | 1866 |
| Mt. Vernon. | Cornell College..... | Dewey.. | In part. | 44 | 1 | 1857 |
| Muscatine.. | Young Men's Christian Association..... | | | 60 | | 1889 |

LIBRARIES—CONTINUED.

| Character. | Number volumes added, 1898. | Total No. volumes in library. | No. Vols. circulated in 1898. | Av. daily attendance in reading room. | Annual income. | Annual expense for books and binding. | Annual expense for periodicals. | Annual expense for incidentals. | NAME OF LIBRARIAN. |
|-------------|-----------------------------|-------------------------------|-------------------------------|---------------------------------------|----------------|---------------------------------------|---------------------------------|---------------------------------|-------------------------|
| Pub. Scho'l | 1397 | | | 10 | | \$36.00 | \$ 40.00 | | Mrs. S. W. Pimpton. |
| Subscrip'n. | 305 | 14800 | 22208 | | | | | | Miss C. Wilder. |
| College | 2052 | | | | | | | | Prof. G. Moery. |
| College | 1200 | | | | | | | | |
| Subscrip'n. | 125 | 303 | 508 | 5 | 116 | 60.00 | + | 65.00 | Minna Davidson. |
| Free. | 107 | 1500 | 2170 | 20 | 159 | 127.00 | 21.00 | 11.00 | Stephen Whited. |
| Reformat'y | 150 | 1563 | 1488 | 50 | 155 | 100.00 | | 5.00 | R. J. Miles, Supt. |
| College | 100 | 1200 | 640 | 75 | | | 20.00 | 6.00 | Helen I. Hanna. |
| Subscrip'n. | | 1000 | | | | | | | LeRoy L. Barnum. |
| Pub. Scho'l | 50 | 500 | | | | | | | F. C. Wildes, Supt. |
| Subscrip'n. | | 1250 | | | | | | | Mrs. E. V. Newton. |
| Subscrip'n. | 750 | 13500 | 10200 | 93 | | | | 1000.00 | A. T. Wells. |
| College | 385 | 5660 | | 35 | | 150.00 | 50.00 | 25.00 | J. W. Dickmon, Pres. |
| Free | 450 | 5320 | 15005 | | 816 | 473.00 | | 143.00 | W. H. Johnston. |
| College | | 17334 | | | | | | | J. M. Chamberlin. |
| College | | 1800 | | 75 | | | | | A. G. B. Wilson. |
| Subscrip'n | | 700 | | | | | | | Mrs. Clara F. Harkness |
| Free | 184 | 3600 | 10418 | | 975 | 185.00 | 67.00 | 346.00 | Mrs. E. A. Sanford. |
| Free. | 215 | 2614 | 370 | 71 | 713 | 291.00 | 50.00 | | Hannah Babb. |
| College | 150 | 2000 | 300 | 100 | 75 | 25.00 | 20.00 | | G. C. Carpenter. |
| College | 2011 | 23900 | 9260 | | 2700 | 2300.00 | 300.00 | 200.00 | J. W. Rich. |
| Law | 508 | 6247 | | 150 | | 1200.00 | | | Emlin McClain, Chan. |
| Historical | 500 | 15000 | | 20 | 1500 | 90.00 | | 100.00 | H. W. Lathrop. |
| College | 200 | 500 | | 25 | 400 | 300.00 | 100.00 | | M. H. Lyon. |
| Subscrip'n | 135 | 10000 | | 40 | 870 | | | | Sarah Welch. |
| Law | | 7000 | | | | | | | O. J. Englehart. |
| College | 10 | 300 | | 12 | | | 14.00 | 11.00 | Carrie V. Lynn. |
| Free. | | 3000 | 18000 | 20 | 1015 | | | | Mrs. P. M. Dunn. |
| Pub. Scho'l | 75 | 575 | | | | | | | E. N. Coleman, Supt. |
| Subscrip'n | 78 | 4254 | | 25 | 300 | 75.90 | 25.00 | 150.00 | Margaret Alban. |
| Subscrip'n. | | 900 | | | | | | | C. E. Meeslinger. |
| Free. | | 850 | | | | | | | Jas. B. Smiley. |
| Free. | | 2300 | 9000 | | 500 | | | | A. M. Spaulding. |
| Subscrip'n. | 248 | 2428 | 5478 | | | 200.00 | 30.00 | | Ida M. Simpson. |
| Pub. Scho'l | 102 | 2702 | | | 500 | | | | Eliza Wright, Libra'n: |
| Free. | | 1807 | 4630 | | | | | | C. P. Rogers, Supt. |
| Hospital. | 280 | 1200 | 1815 | | | | | 60.00 | Mrs. M. P. Scheeier. |
| Free. | 65 | 1032 | 2907 | 20 | 600 | 35.00 | 22.00 | 500.00 | A. M. Lucore. |
| Subscrip'n. | | 1700 | | | 130 | 40.00 | | | Mary A. Huriburt. |
| Subscrip'n | 10 | 573 | 30 | | | | | | Mrs. M. G. Saff. |
| Subscrip'n. | 50 | 5000 | 2864 | 17 | 275 | 50.00 | 14.00 | 25.00 | Mrs. L. T. Perley, Sec. |
| Free. | | | | | | | | | Emma L. Schwenker. |
| Hospital | 6 | 4000 | | | + | 100.00 | 28.00 | | Chr'n. Lib. Com. |
| College | 1380 | 12304 | 800 | 200 | 900 | 225.00 | 150.00 | 50.00 | H. A. Gilman, Supt. |
| Subscrip'n. | 15 | 485 | 700 | 70 | | | 50.00 | | Mary L. Fairbanks. |
| | | | | | | | | | T. B. Prosser, Sec. |

STATISTICS OF IOWA

| PLACE. | NAME. | Classification. | Catalogued. | Hours open per week. | No. employed. | Founded. |
|--------------|--|-----------------|-------------|----------------------|---------------|----------------------|
| Nevada..... | Public Library..... | Local.. | | 30 | 1 | 1878 |
| Newton..... | W. C. T. U. Free Reading Room..... | | | 42 | 1 | 1878 |
| Orange City | Northwestern Classical Academy..... | | Yes | | | 1888 |
| *Osage..... | Cedar Valley Seminary..... | | | | | 1876 |
| Osage..... | Cedar Valley Seminary..... | | | | | 1876 |
| Oskaloosa.. | Public School Library..... | | | 6 | | 1878 |
| Ottumwa.. | Library Association..... | | | 10 | 1 | 1872 |
| *Ottumwa.. | High School..... | | | | | 1876 |
| Rock Rapids | Free Public Library..... | Local.. | | 2 | | 1893 |
| Sabula..... | Library Association..... | | | | | 1875 |
| Salem..... | Whittier College..... | | | 10 | | 1888 |
| *Sigourney. | Library Association..... | | | | | 1875 |
| Sioux City.. | Public Library..... | Dewey | Yes | 77 | 3 | 1869 1877 1888 |
| Sioux City.. | Jobbers' and Manufacturers Ass'n..... | | | | | |
| Sioux City.. | University of the Northwest..... | | | | | |
| Sioux City.. | Teachers' Library..... | | Yes | | | 1891 |
| *Tabor..... | Tabor College..... | | | | | 1887 |
| *Toledo..... | Western College..... | | Yes | | | 1856 |
| Trenton..... | Henry County Institute of Science..... | Local.. | Yes | 3 | | 1870 |
| Vinton..... | Tilford Academy..... | | | 18 | | 1871 |
| Washington | Free City Library..... | Local.. | Yes | 15 | 1 | 1873 |
| Waukon.... | Young Men's Temperance Ass'n..... | | Yes | 70 | | 1860 |
| *What Che'r | Public School..... | | | | | |
| Winterset.. | Public Library..... | | Yes | 36 | 1 | 1891 |
| Woodbine.. | Harrison County Normal..... | | | | | 1886 |

† Donated.

LIBRARIES—CONTINUED.

| Character. | Number volumes added, 1898. | Total No volumes in library. | No. Vols. circulated in 1898. | Av. daily attr'n in reading room. | Annual income. | Annual expenses for books and binding. | Annual expense for periodicals. | Annual expense for incidentals. | NAME OF LIBRARIAN. |
|--------------|-----------------------------|------------------------------|-------------------------------|-----------------------------------|----------------|--|---------------------------------|---------------------------------|--------------------------|
| Free..... | 36 | 1350 | | 8 | \$ 300 | \$100.00 | \$50.00 | \$ 25.00 | Mrs. Lillian Monk. |
| Free..... | 19 | 900 | 1017 | 18 | 50 | 20.00 | 18.00 | 3.00 | Emma Derbyshire. |
| College..... | 500 | 3000 | | | | 20.00 | | 10.00 | Fannie A. Steffins. |
| | | 500 | | | | | | | O. W. Lyon. |
| | | 2000 | 700 | 1000 | 8 | 200.00 | 25.00 | 225.00 | Mrs. W. M. Ege. |
| Pub. School | 160 | 1680 | | | 200 | 200.00 | | | O. C. Scott, Supt. |
| Subscrip'n. | | 4000 | | | | | | | Mrs. V. E. Sanford. |
| | | 1000 | | | | | | | A. W. Stuart, Supt. |
| Free..... | 300 | 300 | 233 | | | | + | | Mrs. L. L. Whitney. |
| Subscrip'n. | | 500 | | | | | | | R. A. Schroeder. |
| College..... | 75 | 2000 | | | | | | | Levi Gregory. |
| Subscrip'n. | | 672 | | | | | | | E. M. Hancock. |
| Free..... | 1418 | 7000 | 28381 | 85 | 13632 | 1533.00 | 280.00 | 319.00 | Esther Crawford. |
| Reference. | | 300 | | | | | | | Jas. V. Mahoney, Sec'y. |
| College..... | 200 | 900 | | | + | | | | O. A. Schotts, Cor. Sec. |
| Pub. Scho'l | | 325 | | | | | | | H. E. Kratz, Supt. |
| College..... | | 5300 | | | | | | | Belle E. Smith. |
| College..... | | 2105 | | | | | | | A. P. Funkhauser. |
| Subscrip't'n | 48 | 1469 | | | | | | | Mrs. Carrie Morrison. |
| College..... | 50 | 1500 | 500 | 10 | + | 40.00 | 5.00 | | T. F. Tobin, Principal. |
| Free..... | 235 | 4000 | 13084 | | 900 | 310.00 | 23.00 | 73.00 | Miss N. J. Springer. |
| Subscrip't'n | 13 | 685 | 721 | | 35 | 5.00 | | | E. M. Hancock. |
| | | 350 | | | | | | | Maud Fritzler. |
| Free..... | 454 | 1439 | 20026 | 35 | 500 | 280.00 | 50.00 | 25.00 | Mary Cassidy. |
| Pub. Scho'l | | 600 | | | | | | | M. A. Reed, Assoc. Prin. |

INDEX.

| | PAGE. |
|--|-------|
| Agriculture—Officers of Iowa State Society..... | 12 |
| Secretary of, for the United States..... | 65 |
| College for Iowa..... | 9 |
| Iowa Crop Statistics for 1893..... | 64 |
| Army, Major and Brigadier-Generals in service..... | 68 |
| Attorney-General for Iowa..... | 6 |
| Banks of Iowa, Statistics of..... | 59 |
| Battle Ship Iowa, Description and Illustration..... | 64 |
| Blind, Iowa College for, Board of Trustees..... | 14 |
| Iowa Industrial Home for, Board of Trustees..... | 24 |
| Butter Statistics for Iowa..... | 61 |
| Cabinet Officers of the United States..... | 65 |
| Calendar for the year 1894..... | 187 |
| Capitol Grounds, Expenditures for Improvement of..... | 62 |
| Census of Iowa, Statistics of Population..... | 54 |
| Congressional Districts of Iowa..... | 9 |
| Chief Justice of Iowa Supreme Court..... | 6 |
| of the Supreme Court of the United States..... | 65 |
| Salary of for United States Supreme Court..... | 66 |
| Circuit and District Courts of the United States (in Iowa)..... | 66 |
| Congressional Districts and Representatives for Iowa..... | 89 |
| Population of Iowa..... | 66 |
| Commissioners of Pharmacy for Iowa..... | 16 |
| Coal Statistics of Iowa..... | 61 |
| College for the Blind, Trustees and Officers of..... | 14 |
| County Officers. List of..... | 44 |
| Courts--United States Circuit and District (in Iowa)..... | 66 |
| Times of holding terms for 1894, First, Second, Third and Fourth Districts..... | 51 |
| Fifth, Sixth, Seventh, Eighth, Ninth, Tenth and Eleventh Districts..... | 52 |
| Twelfth, Thirteenth, Fourteenth, Fifteenth, Sixteenth, Seventeenth, and Eighteenth Districts..... | 53 |
| Supreme, Terms of..... | 53 |
| Judges for Districts, Iowa..... | 6 |
| Supreme of Iowa..... | 6 |
| Superior of Iowa..... | 7 |
| Dairy Commissioner for Iowa..... | 5 |
| Deaf, State School for, Trustees..... | 26 |
| Dental Examiners, Board of..... | 13 |
| Democratic Party, State Ticket of 1893..... | 101 |
| State Central Committee..... | 101 |
| Convention of 1893, Organization..... | 102 |
| Platform of 1893..... | 102 |
| District Court, Judges of, in Iowa..... | 6 |
| Of the United States (for Iowa)..... | 66 |
| Education, State Board of Examiners..... | 16 |
| School for the Deaf..... | 26 |
| Agricultural College..... | 9 |
| State University..... | 32 |
| State Normal School..... | 27 |
| Election, General, of 1893, Abstract by Precincts— | |
| Adair County..... | 112 |
| Adams and Allamakee..... | 113 |

| Election— <i>Continued.</i> | PAGE. |
|-----------------------------|-------|
| Appanoose County..... | 114 |
| Audubon and Benton..... | 115 |
| Black Hawk County..... | 116 |
| Boone County..... | 117 |
| Bremer and Buchanan..... | 118 |
| Buena Vista County..... | 119 |
| Butler and Calhoun..... | 120 |
| Carroll County..... | 121 |
| Cass and Cedar..... | 122 |
| Cerro Gordo County..... | 123 |
| Cherokee and Chickasaw..... | 124 |
| Clarke and Clay..... | 125 |
| Clayton County..... | 126 |
| Clinton County..... | 127 |
| Crawford County..... | 128 |
| Dallas County..... | 129 |
| Davis and Decatur..... | 130 |
| Delaware County..... | 131 |
| Des Moines County..... | 132 |
| Dickinson and Dubuque..... | 133 |
| Emmet and Fayette..... | 135 |
| Floyd and Franklin..... | 136 |
| Fremont County..... | 137 |
| Greene and Grundy..... | 138 |
| Guthrie County..... | 139 |
| Hamilton and Hancock..... | 140 |
| Hardin and Harrison..... | 141 |
| Henry County..... | 142 |
| Howard and Humboldt..... | 143 |
| Ida County..... | 144 |
| Iowa and Jackson..... | 145 |
| Jasper County..... | 146 |
| Jefferson County..... | 147 |
| Johnson County..... | 148 |
| Jones and Keokuk..... | 149 |
| Kossuth County..... | 150 |
| Lee County..... | 151 |
| Linn County..... | 152 |
| Louisa County..... | 153 |
| Lucas and Lyon..... | 154 |
| Madison County..... | 155 |
| Mahaska County..... | 156 |
| Marion and Marshall..... | 157 |
| Mills County..... | 158 |
| Mitchell and Monona..... | 159 |
| Monroe County..... | 160 |
| Montgomery County..... | 161 |
| Muscataine County..... | 162 |
| O'Brien and Osceola..... | 163 |
| Page County..... | 164 |
| Palo Alto and Plymouth..... | 165 |
| Pocahontas County..... | 166 |
| Polk County..... | 167 |
| Pottawattamie County..... | 169 |
| Poweshiek County..... | 170 |
| Ringgold County..... | 171 |
| Sac and Scott..... | 172 |
| Shelby County..... | 173 |
| Sioux and Story..... | 174 |
| Tama County..... | 175 |
| Taylor County..... | 176 |
| Union and Van Buren..... | 177 |
| Wapello County..... | 178 |
| Warren and Washington..... | 179 |

| | PAGE. |
|--|-------------|
| Election— <i>Continued.</i> | |
| Wayne County..... | 180 |
| Webster County..... | 181 |
| Winnebago and Winneshiek..... | 182 |
| Woodbury County..... | 183 |
| Worth County..... | 184 |
| Wright County..... | 185 |
| Recapitulation..... | 186 |
| Republican Party Platform..... | 98 |
| State Convention..... | 98 |
| State Ticket..... | 97 |
| Democratic Party Platform..... | 102 |
| State Convention..... | 102 |
| State Ticket..... | 101 |
| People's Party Platform..... | 108 |
| State Convention..... | 108 |
| State Ticket..... | 105 |
| Prohibition Party Platform..... | 109 |
| State Convention..... | 109 |
| State Ticket..... | 108 |
| Executive Officers of Iowa..... | 5 |
| Federal Officers, List of in Iowa..... | 66 |
| Feeble-Minded Children Institute for..... | 27 |
| Fish Commissioner for Iowa..... | 60 |
| Financial Statement for Iowa..... | 60 |
| Geological Survey, Superintendent and Assistant..... | 4 |
| Government of States and Territories..... | 77 |
| Alabama, Arkansas, California..... | 77 |
| Colorado, Connecticut..... | 78 |
| Delaware, Florida, Georgia..... | 79 |
| Idaho, Illinois, Indiana..... | 80 |
| Kansas, Kentucky..... | 81 |
| Louisiana, Maine, Maryland..... | 82 |
| Massachusetts, Michigan..... | 83 |
| Minnesota, Mississippi..... | 84 |
| Missouri, Montana, Nebraska..... | 85 |
| Nevada, New Hampshire..... | 86 |
| New Jersey, New York, North Carolina..... | 87 |
| North Dakota, Ohio..... | 88 |
| Oregon, Pennsylvania, Rhode Island..... | 89 |
| South Carolina, South Dakota, Tennessee..... | 90 |
| Texas, Vermont..... | 91 |
| Virginia, Washington, West Virginia..... | 92 |
| Wisconsin, Wyoming..... | 93 |
| Territories—Arizona..... | 93 |
| New Mexico, Oklahoma, Utah..... | 94 |
| Governor of Iowa..... | 3 |
| Of other states..... | 77 |
| Health, Board of, members composing..... | 13 |
| Board of Medical Examiners..... | 14 |
| Historical Department at Des Moines..... | 63 |
| Society at Iowa City..... | 17 |
| Home for the Blind, Industrial, Trustees..... | 24 |
| Horticultural Society, officers of..... | 18 |
| Hospitals for the Insane—Mt. Pleasant..... | 21 |
| Independence..... | 20 |
| Clarinda..... | 19 |
| Statistics of..... | 19, 20, 21, |
| Committee to visit..... | 23 |
| Improved Stock Breeders' Association..... | 23 |
| Industrial Home for the Blind..... | 24 |
| Schools, Trustees of..... | 25 |
| Insane—Statistics relating to..... | 19, 20, 21, |
| Hospital for at Mt. Pleasant..... | 21 |
| Independence..... | 20 |
| Clarinda..... | 19 |
| Committee to visit..... | 23 |

| | PAGE. |
|--|-------|
| Interior, Secretary of for the United States..... | 65 |
| Iowa National Guard..... | 46 |
| Staff of Commander-in-Chief..... | 46 |
| First Brigade, Second Regiment..... | 47 |
| Third Regiment..... | 48 |
| Second Brigade, First Regiment..... | 49 |
| Fourth Regiment..... | 50 |
| Judicial—Judge of Supreme Court vote for 1893..... | 186 |
| Judge of United States Circuit and District Court in Iowa..... | 67 |
| Justices of the United States Supreme Court..... | 66 |
| Judges of Iowa District Court..... | 6 |
| Judges of the Superior Courts..... | 7 |
| Times of holding terms of Court..... | 51 |
| Land Office United States Commissioner..... | 68 |
| Register for Iowa..... | 68 |
| Receiver for Iowa..... | 68 |
| Libraries—State Library at Des Moines..... | 63 |
| State Librarian..... | 3 |
| In cities and towns of Iowa..... | 188 |
| Librarian of State..... | 3 |
| Libraries throughout the State..... | 188 |
| Lieutenant-Governor of Iowa..... | 3 |
| Vote for election of 1893..... | 186 |
| Live Stock, Statistics of in Iowa..... | 59 |
| Medical Examiners, State Board of..... | 14 |
| National Guard (see Iowa National Guard)..... | 46 |
| Navy, Secretary of for the United States..... | 65 |
| Battle Ship Iowa..... | 64 |
| Normal School, Trustees and Officers..... | 27 |
| Orphans' Home, Trustees and Officers..... | 31 |
| Penitentiary, Anamosa, Officers of..... | 29 |
| Fort Madison, Officers of..... | 30 |
| Pension Agent, Iowa and Nebraska..... | 68 |
| Commissioner of the United States..... | 66 |
| People's Party State Ticket for 1893..... | 105 |
| State Central Committee..... | 105 |
| Convention of 1893..... | 106 |
| Platform of 1893..... | 106 |
| Additional Resolutions..... | 107 |
| Pharmacy, Commissioners of for Iowa..... | 16 |
| Population, Statistics of as to color, sex, etc..... | 54 |
| Postmaster-General of the United States..... | 65 |
| Postal Regulations..... | 69 |
| Prohibition Party State Ticket 1893..... | 108 |
| State Central Committee..... | 108 |
| State Convention..... | 109 |
| Platform of 1893..... | 109 |
| Property Value of Iowa, Real and Personal..... | 59 |
| Railroads, Classification of for Iowa..... | 62 |
| Commissioners for Iowa..... | 4 |
| Vote for Commissioner, 1893..... | 186 |
| Real and Personal Property values in Iowa..... | 59 |
| Republican Party State Ticket, 1893..... | 97 |
| State Central Committee..... | 97 |
| Convention of 1893..... | 98 |
| Platform of 1893..... | 96 |
| Representatives in Congress from Iowa..... | 8 |
| Twenty-fifth General Assembly..... | 37 |
| Congress by States..... | 72 |
| Revenue Commissioner of Internal, United States..... | 65 |
| Collectors for Iowa..... | 67 |
| School for the Deaf, Trustees and Officers..... | 26 |
| Normal, Trustees and Officers of..... | 27 |
| Secretary of State of Iowa..... | 4 |
| The United States..... | 65 |

| | PAGE. |
|--|-------------|
| Senators, List of United States | 71 |
| From the State of Iowa | 8 |
| State Governments--Alabama, Arkansas, California | 77 |
| Colorado, Connecticut | 78 |
| Delaware, Florida, Georgia | 79 |
| Idaho, Illinois, Indiana | 80 |
| Kansas, Kentucky | 81 |
| Louisiana, Maine, Maryland | 82 |
| Massachusetts, Michigan | 83 |
| Minnesota, Mississippi | 84 |
| Missouri, Montana, Nebraska | 85 |
| Nevada, New Hampshire | 86 |
| New Jersey, New York, North Carolina | 87 |
| North Dakota, Ohio | 88 |
| Oregon, Pennsylvania, Rhode Island | 89 |
| South Carolina, South Dakota, Tennessee | 90 |
| Texas, Vermont | 91 |
| Virginia, Washington, West Virginia | 92 |
| Wisconsin, Wyoming | 93 |
| Arizona (Territory) | 93 |
| New Mexico, Oklahoma, Utah (Territories) | 94 |
| Soldiers' Home, Trustees and Officers | 30 |
| Orphans' Home | 31 |
| Statistics Relative to Insane in Iowa | 19, 20, 21, |
| Feeble-Minded Children | 27 |
| Normal School Students | 28 |
| Convicts in Penitentiary | 29, 30 |
| Soldiers in Iowa Home | 31 |
| University Students | 33 |
| Population, Sex, Color, etc. | 54 |
| Property Values of Iowa | 58 |
| Financial Statement | 60 |
| Coal Output by Districts | 61 |
| Butter Shipments | 61 |
| State Institutions, Agricultural College | 9 |
| Agricultural Society | 12 |
| Blind, Industrial Home for | 24 |
| College for | 14 |
| College for the Blind | 14 |
| Commissioners of Pharmacy | 16 |
| Deaf School for the | 26 |
| Dental Examiners Board of | 13 |
| Educational Board of Examiners | 16 |
| Feeble-Minded Institution for | 27 |
| Health, State Board of | 13 |
| Historical Society, Iowa City | 17 |
| Historical Department, Des Moines | 63 |
| Horticultural Society | 18 |
| Insane, Hospital for OLARINDA | 19 |
| INDEPENDENCE | 20 |
| MT. PLEASANT | 21 |
| Committee to visit | 23 |
| Industrial Schools | 25 |
| Normal School | 27 |
| Orphans' Home | 31 |
| Penitentiary, ANAMOSA | 28 |
| FT. MADISON | 29 |
| School for the Deaf | 26 |
| Soldiers' Home | 30 |
| Orphans' Home | 31 |
| State University | 32 |
| Stock Breeders' Association | 23 |
| State University, Officers and Regents | 32 |
| Stock-Breeders' Association, Members of | 23 |

| | PAGE. |
|--|-------|
| Superintendent of Public Instruction, Vote for | 186 |
| Superior Courts, Judges of | 7 |
| Supreme Court of the United States, Judges of..... | 65 |
| Twenty-fifth General Assembly, Members of..... | 35 |
| Treasurer of the State of Iowa..... | 4 |
| United States..... | 64 |
| Treasury, Secretary of United States | 65 |
| United States Circuit and District Court Officers..... | 64 |
| Government, President and Cabinet..... | 65 |
| Internal Revenue Collectors..... | 67 |
| Senators, list..... | 71 |
| Land Office in Iowa..... | 68 |
| Pension Agency, Iowa and Nebraska | 68 |
| Army, Major and Brigadier-Generals..... | 68 |
| Navy, Rear Admirals..... | 68 |
| Commodores..... | 69 |
| Postal Regulations..... | 69 |
| Representatives in Congress | 72 |
| University, State Regents..... | 32 |
| War, Secretary of for the United States | 65 |