

Iowa Net Farm Income

(dollars in millions)

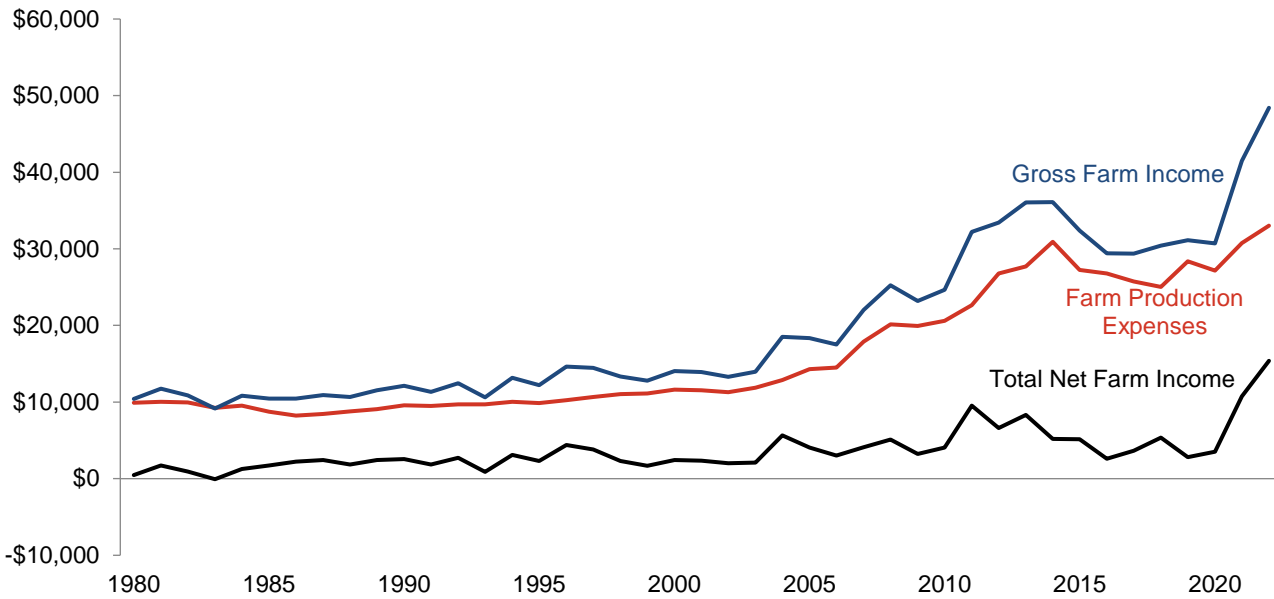

Farm Income (in millions, except for Per Farm Net Income)

| Calendar Year | Gross Farm Income | Farm Production Expenses | Total Net Farm Income | Per Farm Net Income |
|---------------|-------------------|--------------------------|-----------------------|---------------------|
| 2013 | \$ 36,038 | \$ 27,696 | \$ 8,342 | \$ 94,469 |
| 2014 | 36,116 | 30,913 | 5,203 | 59,332 |
| 2015 | 32,395 | 27,262 | 5,132 | 58,993 |
| 2016 | 29,402 | 26,786 | 2,616 | 30,272 |
| 2017 | 29,385 | 25,739 | 3,646 | 42,343 |
| 2018 | 30,425 | 25,049 | 5,376 | 62,511 |
| 2019 | 31,144 | 28,355 | 2,789 | 32,695 |
| 2020 | 30,703 | 27,177 | 3,525 | 41,475 |
| 2021 | 41,495 | 30,750 | 10,746 | 126,569 |
| 2022 | 48,408 | 33,026 | 15,382 | 181,178 |

Note: Totals may not add due to rounding.